

GENERAL NOTES

1. TOPOGRAPHIC DATA AND EXISTING CONDITIONS ARE BASED UPON A GROUND SURVEY CONDUCTED BY SURVEY, INC. IN JANUARY 2012.
2. THE CONTRACTOR IS SPECIFICALLY CAUTIONED THAT THE LOCATION AND/OR THE ELEVATION OF THE EXISTING UTILITIES AS SHOWN ON THESE PLANS IS BASED ON RECORDS OF THE VARIOUS UTILITY COMPANIES AND WHERE POSSIBLE MEASUREMENTS TAKEN IN THE FIELD. THIS INFORMATION IS NOT TO BE RELIED ON AS BEING EXACT OR COMPLETE. THE CONTRACTOR MUST CALL THE APPROPRIATE UTILITY COMPANY AND DIG SAFE AT LEAST 72 HOURS PRIOR TO ANY EXCAVATION TO REQUEST EXACT FIELD LOCATION OF UTILITIES. IT SHALL BE THE RESPONSIBILITY OF THE CONTRACTOR TO RELOCATE ALL EXISTING UTILITIES WHICH CONFLICT WITH THE PROPOSED IMPROVEMENTS SHOWN ON THE PLANS.
3. MAINTENANCE OF EROSION CONTROL MEASURES IS OF PARAMOUNT IMPORTANCE TO THE OWNER AND THE CONTRACTOR IS RESPONSIBLE FOR COMPLYING WITH ALL EROSION CONTROL MEASURES SHOWN ON THE PLANS. ADDITIONAL EROSION CONTROL MEASURES SHALL BE INSTALLED IF DEEMED NECESSARY BY ON-SITE INSPECTIONS OF THE OWNER OR THEIR REPRESENTATIVES AT NO ADDITIONAL COST TO THE OWNER.
4. ALL WATER UTILITY MATERIALS AND INSTALLATION METHODS SHALL CONFORM TO PORTLAND WATER DISTRICT STANDARDS. DISINFECTION OF WATER LINES SHALL CONFORM TO AWWA STANDARD C651, LATEST REVISION.
5. ALL SEWER MATERIALS SHALL CONFORM TO THE REQUIREMENTS OF THE CITY OF PORTLAND TECHNICAL AND DESIGN STANDARDS AND GUIDELINES.
6. ALL MATERIALS AND CONSTRUCTION METHODS SHALL CONFORM TO MAINE DEPARTMENT OF TRANSPORTATION SPECIFICATIONS, AND CITY OF PORTLAND TECHNICAL AND DESIGN STANDARDS AND GUIDELINES.
7. LOT OWNER IS RESPONSIBLE FOR LAYOUT AND EXTENSION OF ELECTRIC SERVICE. COORDINATE WITH CMP.
8. THE LOT SHALL BE PROVIDED WITH AT LEAST TWO (2) TREES MEETING THE CITY'S ARBOVICULTURE SPECIFICATIONS AND WHICH ARE CLEARLY VISIBLE FROM THE STREET LINE AND ARE LOCATED SO AS TO VISUALLY WIDEN THE NARROW DIMENSION OR PROPORTION OF THE UNIT.
9. EQUIVALENT STREET TREE SHALL INCLUDE RETENTION OF EXISTING TREES OF SAME OR GREATER CALIBER.
10. ALL WORK SHALL BE DONE IN CONFORMANCE WITH THE CITY OF PORTLAND TECHNICAL STANDARDS, SECTION VIII EROSION AND SEDIMENTATION CONTROL STANDARDS FOR SINGLE AND TWO FAMILY HOMES.

LEGEND:

- NO. 5 REBAR
- UTILITY POLE
- N/F NOW OR FORMERLY
- 123/45 DEED BOOK/PAGE
- PROPOSED TREE
- EXISTING CONTOUR
- FINISH CONTOUR
- UNDER GROUND POWER
- PROPOSED SILT FENCE
- DRAINAGE FLOW DIRECTION

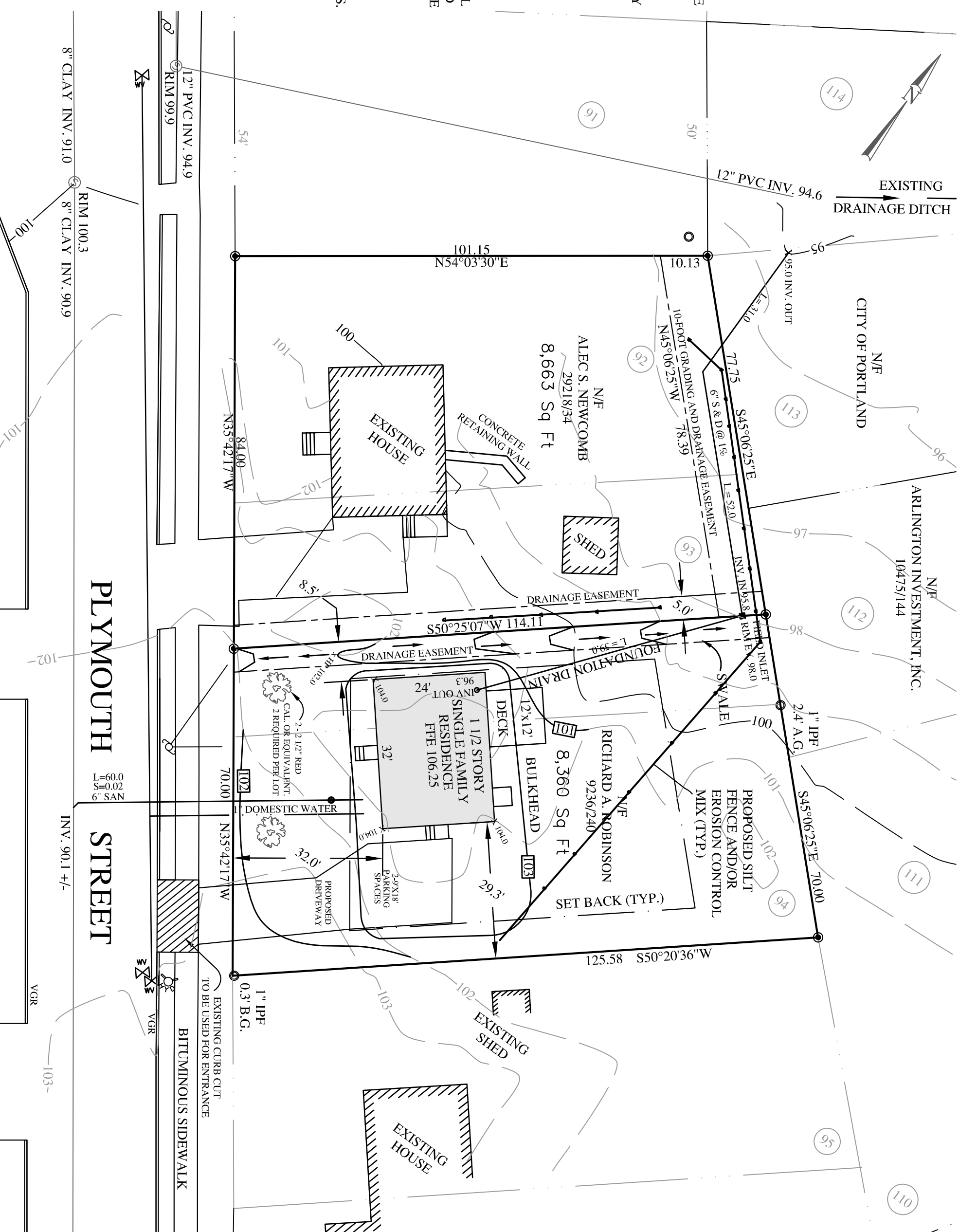
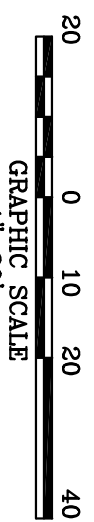

GRADING AND DRAINAGE NOTES:

1. ALL DISTURBED AREAS THAT ARE NOT PAVED SHALL RECEIVE 4" LOAM & SEED.
2. COMMON BORROW SHALL MEET MDOT SPECIFICATION 703.18.
3. FOUNDATION DRAIN SHALL BE DIRECTED TO POSITIVE DRAIN AS SHOWN.
4. THE GRADING AND DRAINAGE SYSTEM ON THE PROPERTY SHALL BE CONSTRUCTED AND LOCATED AS DEPICTED ON THE APPROVED SITE PLAN AND SAID GRADING AND DRAINAGE SYSTEM SHALL NOT BE MODIFIED WITHOUT FURTHER APPROVAL FROM THE PLANNING AUTHORITY.
5. FOUNDATION DRAINS, EITHER GRAVITY DISCHARGE OR PUMP DISCHARGE, SHALL BE DIRECTED TO THE REAR OF EACH LOT.

LOCATION MAP
(NOT TO SCALE)

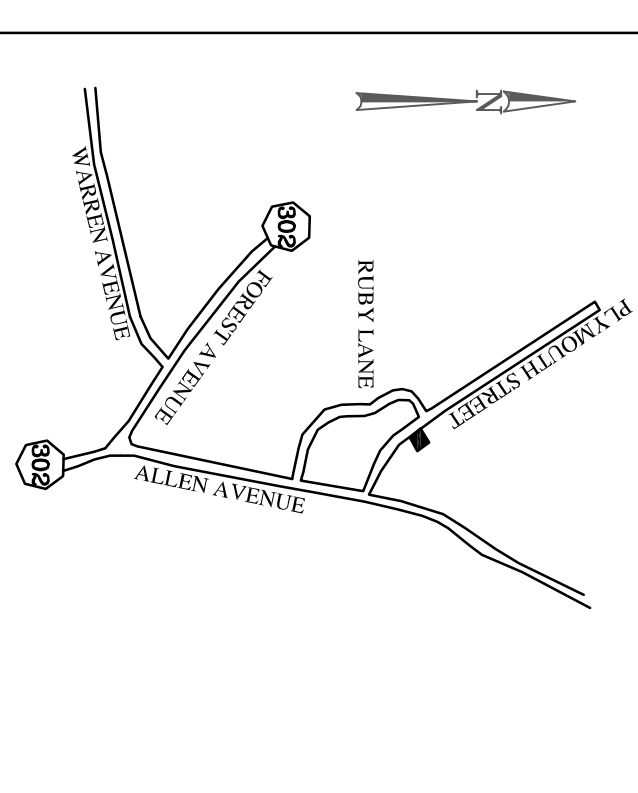

NOTES:

- (1) DEED REFERENCES:
DEED BOOK 9236, PAGE 240
- (2) TAX MAP REFERENCE:
CITY OF PORTLAND TAX MAP 343, BLOCK B, LOT 11
- (3) ZONING DISTRICT: (R3)
MINIMUM LOT SIZE: 6,500 S.F.
MINIMUM FRONTAGE: 50 FT.
MINIMUM BUILDING SETBACKS
FRONT & REAR YARD*: 25'
SIDES:
1 STORY: 8'
1 1/2 STORIES: 8'
2 STORIES: 14'
2 1/2 STORIES: 16'

* THE WIDTH OF ONE (1) SIDE YARD MAY BE REDUCED ONE (1) FOOT FOR EVERY FOOT THAT THE OTHER SIDE YARD IS CORRESPONDINGLY INCREASED. BUT NO SIDE YARD SHALL BE LESS THEN EIGHT (8) FEET IN WIDTH.

LOT SETBACKS DEPICT THE MAXIMUM BUILDING ENVELOPE, ASSUMING A 1-1/2 STORY BUILDING. FINAL SETBACK REQUIREMENTS WILL DEPEND ON FINAL BUILDING PERMIT SUBMITTED BY LOT DEVELOPER.

(4) NORTH REFERENCE: TRUE NORTH

REVISIONS: (1) 02.13.12 ADDED EROSION CONTROL SILT FENCE.

SITE PLAN

45 PLYMOUTH STREET
PORTLAND, ME

FOR:
DWIGHT BRACKETT
84 COUNTRY LANE
PORTLAND, MAINE

RICHARD A. ROBINSON
(OWNER OF RECORD)

SURVEY, INC.

P.O. BOX 210
WINDHAM, ME 04062
(207) 892-2556 (207) 892-2557 FAX
INFO@SURVEYINCORPORATED.COM

PLAN BY: JWC@SURVEY, INC.
DATE: JANUARY 5, 2012

JOB NO. 11-045

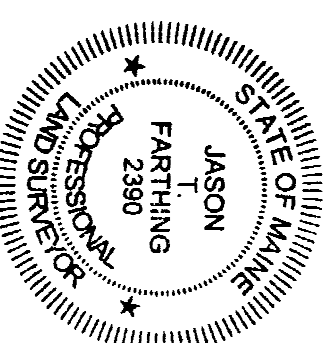

I CERTIFY THAT THIS SURVEY CONFORMS TO THE STANDARDS OF THE MAINE BOARD OF LICENSURE FOR PROFESSIONAL LAND SURVEYORS AND IS CORRECT TO THE BEST OF MY KNOWLEDGE, BELIEF AND PROFESSIONAL OPINION.

JASON T. FARTHING
P.L.S. #390