



PLUMBING PERMIT APPLICATION

PROPERTY ADDRESS

Street: 71 Plymouth St.

CBL: 343 BOOS 001

PROPERTY OWNER(S) NAME

OWNER NAME: Tchad A Katharine Rogers

Applicant Name: Tchad Rogers

Mailing Address of Owner/Applicant (if Different)

E Mail: tchad@me.com

Owner/Applicant Statement

I certify that the information submitted is correct to the best of my knowledge and understand that any falsification is reason for the Local Plumbing Inspector(s) to deny a permit.

Tchad Rogers 1/27/2017
Signature of Owner/Applicant Date

Town/City PORTLAND Permit # 2017-07041

Date Permit Issued 1/30/17 Fee: \$ 50.00 Double Fee Charged

[Signature]
Local Plumbing Inspector Signature

L.P.I. # 1081

The Internal Plumbing Fixtures and Piping shall not be installed until a Permit is issued by the Local Plumbing Inspector. The Permit shall authorize the owner or installer to install the plumbing system in accordance with this application and the Maine Subsurface Wastewater Disposal Rules.

Caution: Inspection Required

I have inspected the installation authorized above and found it to be in compliance with the Maine Plumbing Rules Application.

LPI Signature

Date Approved (Final)

PERMIT INFORMATION

This Application is for

1. NEW PLUMBING
2. RELOCATED PLUMBING

RECEIVED

JAN 30 2017

Dept. of Building Inspections
City of Portland Maine

Type of Structure to be Served

1. SINGLE FAMILY RESIDENCE
2. MODULAR OR MOBILE HOME
3. MULTIPLE FAMILY DWELLING
4. OTHER-SPECIFY _____

Please call 874-8703 with your permit # to schedule inspections!

Plumbing to be Installed by:

NAME: Tchad Rogers

1. MASTER PLUMBER
2. OIL BURNERMAN
3. MFG'D HOUSING DEALER / MECHANIC
4. PUBLIC UTILITY EMPLOYEE
5. PROPERTY OWNER

LICENSE # | | | | | | | | | |

Hook-Up & Piping Relocation Maximum of 1 Hook-Up	Column 2 Number Type of Fixture	Column 1 Number Type of Fixture
<input type="checkbox"/> HOOK-UP: to public sewer by those cases where the connection is not regulated and inspected by the local sanitary district.	<input type="checkbox"/> Hosebib / Silcock	<input type="checkbox"/> Bathtub (and Shower)
<input type="checkbox"/> HOOK-UP: to an existing subsurface wastewater disposal system	<input type="checkbox"/> Floor Drain	<input type="checkbox"/> Shower (separate)
	<input type="checkbox"/> Urinal	<input type="checkbox"/> Sink
	<input type="checkbox"/> Drinking Fountain	<input type="checkbox"/> Wash Basin
	<input type="checkbox"/> Indirect Waste	<input type="checkbox"/> Water Closet (Toilet)
	<input type="checkbox"/> Water Treatment Softener, Filter, Etc.	<input type="checkbox"/> Clothes Washer
	<input type="checkbox"/> Grease / Oil Separator	<input type="checkbox"/> Dish Washer
	<input type="checkbox"/> Roof Drain	<input type="checkbox"/> Garbage Disposal
<input type="checkbox"/> PIPING RELOCATION: of sanitary lines, drains, and piping without new fixtures.	<input type="checkbox"/> Bidet	<input type="checkbox"/> Laundry Tub
	014 Other: Natural gas connection	<input type="checkbox"/> Water Heater
	014 Fixtures (Subtotal) Column 2	014 Fixtures (Subtotal) Column 1
OR		014 TOTAL FIXTURES
<input type="checkbox"/> TRANSFER FEE \$[10.00]	Fees: \$10 Surcharge + First 4 fixtures = \$50 Minimum Over 4 = \$10 Surcharge + \$10/fixture	50 Fixtures Fee Transfer Fee
		Hook-Up & Relocation Fee
Please call 874-8703 with your permit # to schedule inspections!		50.00 PERMIT FEE (TOTAL)

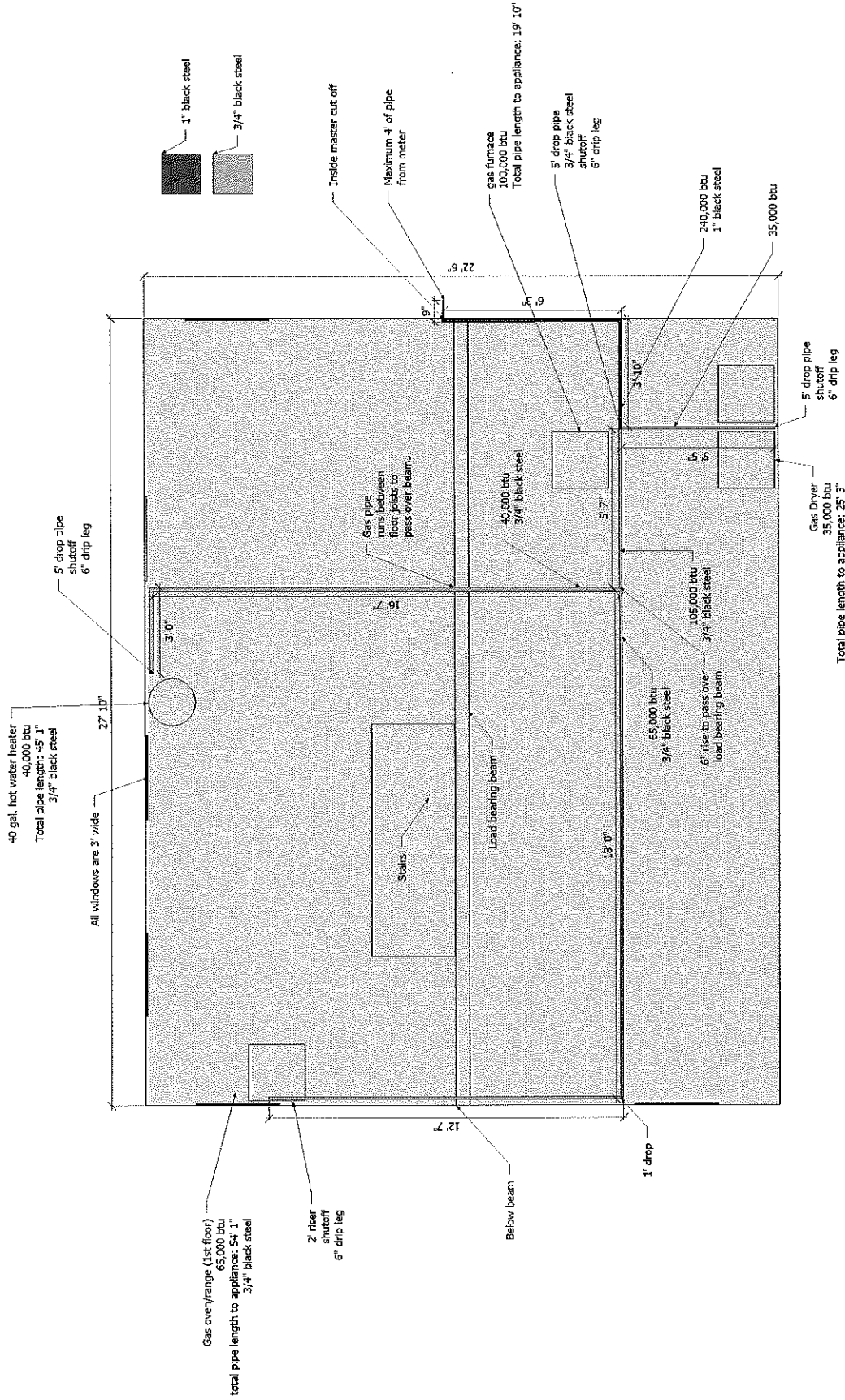



Department of Permitting and Inspections

Electronic Signature and Fee Payment Confirmation

Notice: Your electronic signature is considered a legal signature per state law.

By digitally signing the attached document(s), you are signifying your understanding that this is a legal document and your electronic signature is considered a **legal signature** per Maine state law. You are also signifying your intent on paying your fees by the selections below.

1. Once the complete application package has been received by us, and entered into the system
2. You will receive an e-mailed invoice from our office which signifies that your electronic permit application and corresponding paperwork have been entered, ready for payment, to begin the process.
3. You then have the following four (4) payment options:

- provide an on-line electronic check or credit/debit card (we accept American Express, Discover, VISA, and MasterCard) payment
- call the Inspections Office at (207) 874-8703 and speak to an administrative representative to provide a credit/debit card payment over the phone
- hand-deliver a payment method to the Inspections Office, Room 315, Portland City Hall
- deliver a payment method through the U.S. Postal Service, at the following address:

**City of Portland
Department of Permitting and Inspections
389 Congress Street, Room 315
Portland, Maine 04101**

By signing below, I understand the review process starts only once my payment has been received. After all approvals have been met and completed, I will then be issued my permit and it will be sent via e-mail. ***No work shall be started until I have received my permit.***

Applicant Signature: Chad Rose Date: 1/27/2017

I have provided digital copies and sent them on:

Date: _____

NOTE: All electronic paperwork must be delivered to buildinginspections@portlandmaine.gov or by physical means ie; a thumb drive or CD to the office.