

Permit # 0312 City of Portland BUILDING PERMIT APPLICATION Fee \$120. Zone _____ Map # _____ Lot# _____
 Please fill out any part which applies to job. Proper plans must accompany form.

Owner: Patrick & Sandra Phone # 797-2050
 Address: 16 Plymouth St. Dadiego, Jr. call when ready
 LOCATION OF CONSTRUCTION: ME 04103 --- 18 Plymouth St. ---
 Contractor: Joe Gallant Sub.: _____
 Address: Portland, ME Phone # _____
 Est. Construction Cost: _____ Proposed Use: 1-family
 Part Use: _____
 # of Existing Res. Units: _____ # of New Res. Units: _____
 Building Dimensions L _____ W _____ Total Sq. Ft. _____
 # Stories: _____ # Bedrooms _____ Lot Size: _____
 Is Proposed Use: Seasonal _____ Condominium _____ Conversion _____
 Explain Conversation: RENOVATION - remodel kitchen; close in patio

PERMIT ISSUED
 For Official Use Only
 Date: 4/11/90 Subdivision: _____
 Inside Fire Limits: _____ Name: APR 30 1990
 Bldg Code: _____ Lot: _____
 Time Limit: _____ Owners: City of Portland
 Estimated Cost: 627,500

Zoning: _____
 Street Frontage Provided: _____
 Provided Setbacks: Front _____ Back _____ Side _____
 Review Required:
 Zoning Board Approval: Yes _____ No _____ Date: _____
 Planning Board Approval: Yes _____ No _____ Date: _____
 Conditional Use: _____ Variance _____ Site Plan _____ Subdivision _____
 Shoreland Zoning Yes _____ No _____ Floodplain Yes _____ No _____
 Special Exception _____
 Other (Explain): ok (1107) 4-27-90

Foundation:
 1. Type of Soil: _____ Rear _____ Side(s) _____
 2. Set Backs - Front _____
 3. Footing Size: _____
 4. Foundation Size: _____
 5. Other _____

Floor:
 1. Sills Size: _____ Sills must be anchored.
 2. Girder Size: _____
 3. Lally Column Spacing: _____ Size: _____ Spacing 16" O.C.
 4. Joists Size: _____ Size: _____
 5. Bridging Type: _____ Size: _____
 6. Floor Sheathing Type: _____ Size: _____
 7. Other Material: _____

Exterior Walls:
 1. Studding Size _____ Spacing _____
 2. No. windows _____
 3. No. Doors _____
 4. Header Sizes _____ Span(s) _____
 5. Bracing: Yes _____ No _____
 6. Corner Posts Size _____
 7. Insulation Type _____ Size _____
 8. Sheathing Type _____ Size _____
 9. Siding Type _____ Weather Exposure _____
 10. Masonry Materials _____
 11. Metal Materials _____

Interior Walls:
 1. Studding Size _____ Spacing _____
 2. Header Sizes _____ Span(s) _____
 3. Wall Covering Type _____
 4. Fire Wall if required _____
 5. Other Materials _____

Ceiling:
 1. Ceiling Joists Size: _____
 2. Ceiling Strapping Size _____ Spacing _____
 3. Type Ceilings: _____ Size _____
 4. Insulation Type _____
 5. Ceiling Height: _____

Roof:
 1. Truss or Rafter Size _____
 2. Sheathing Type _____ Size _____
 3. Roof Covering Type _____

Chimneys:
 Type: _____ Number of Fire Places _____

Heating:
 Type of Heat: _____

Electrical:
 Service Entrance Size: _____ Smoke Detector Required Yes _____ No _____

Plumbing:
 1. Approval of soil test if required Yes _____ No _____
 2. No. of Tubs or Showers: _____
 3. No. of Flushes _____
 4. No. of Lavatories _____
 5. No. of Other Fixtures _____

Swimming Pools:
 1. Type: _____
 2. Pool Size: _____ x _____ Square Footage _____
 3. Must conform to National Electrical Code and State Law.

Permit Received By Louise E. Chase

Signature of Applicant Sandra Dadiego Date 4/11/90

Signature of CEO _____ Date _____

Inspection Dates _____

PLOT PLAN

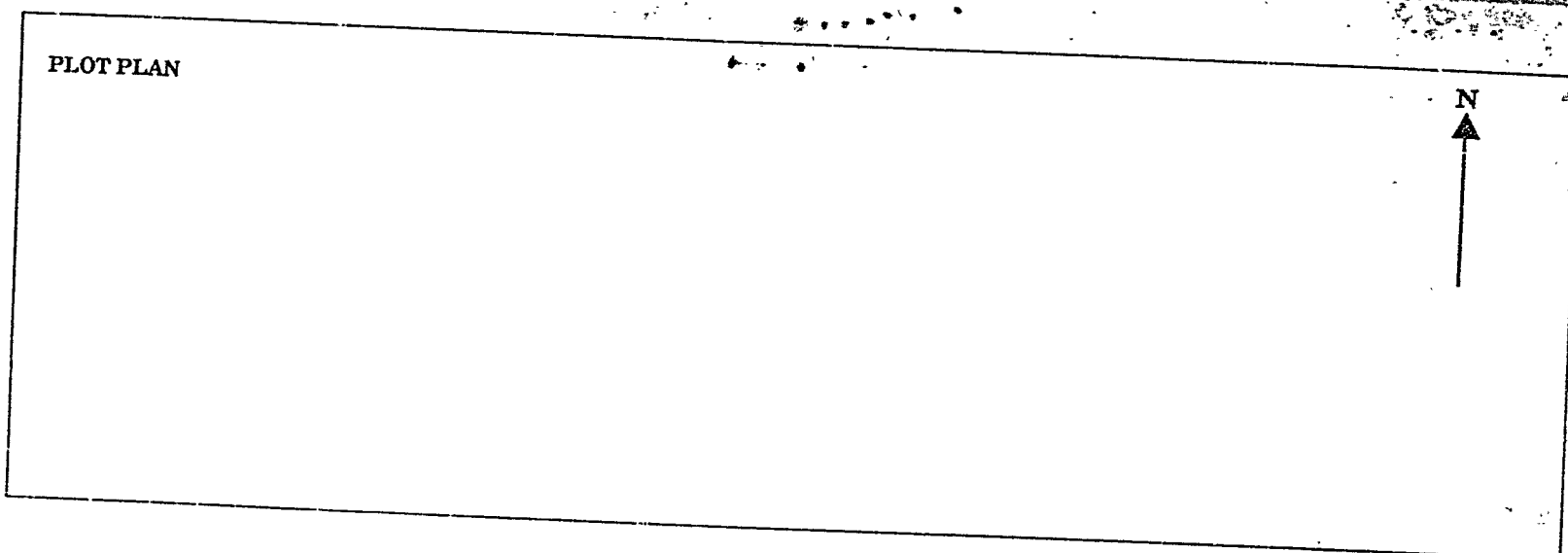

FEES (Breakdown From Front)
Base Fee \$ 120.
Subdivision Fee \$ _____
Site Plan Review Fee \$ _____
Other Fees \$ _____
(Explain) _____
Late Fee \$ _____

Type	Inspection Record	Date
_____	_____	____/____/____
_____	_____	____/____/____
_____	_____	____/____/____
_____	_____	____/____/____

COMMENTS 5-12-80 No work yet

Signature of Applicant _____ Date _____

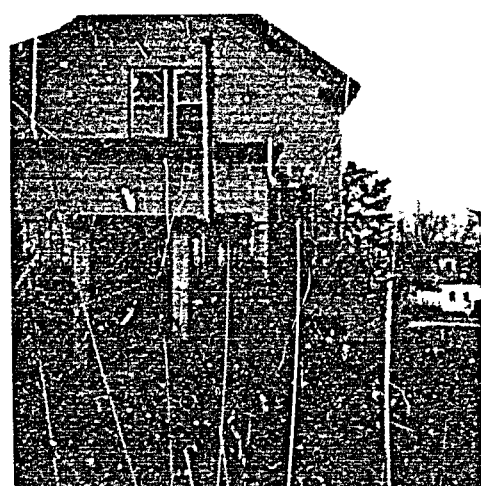
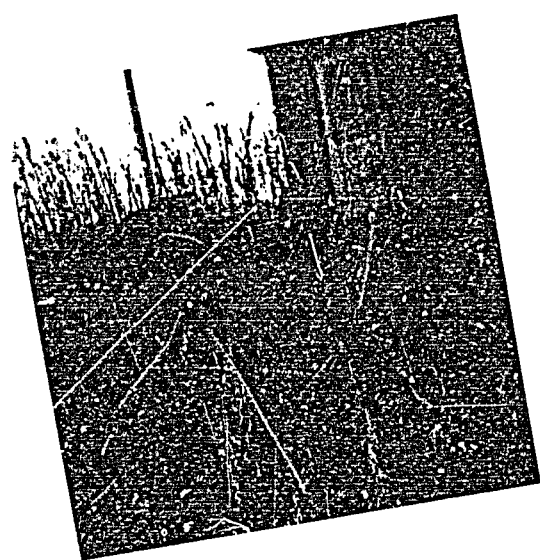
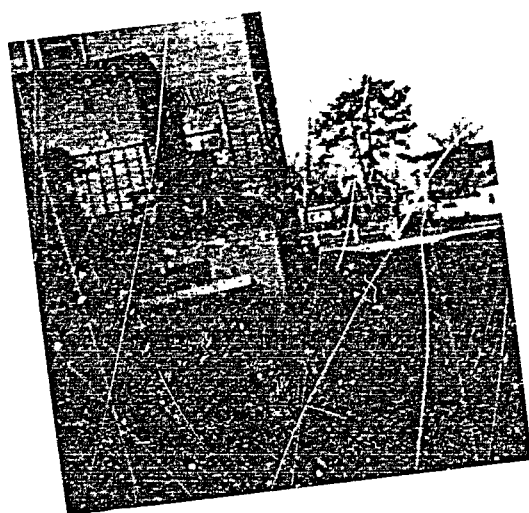

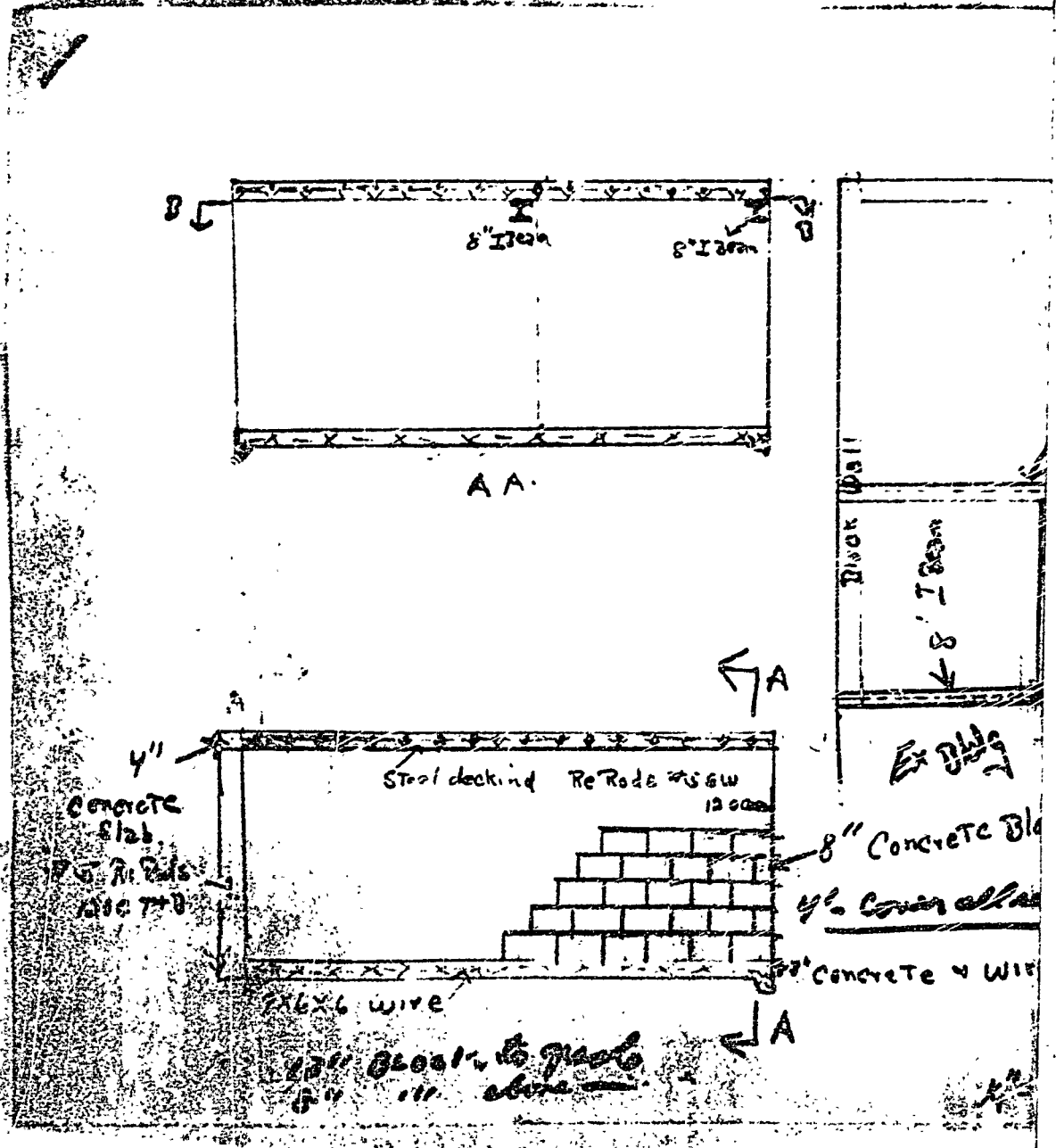

L
 L
 L

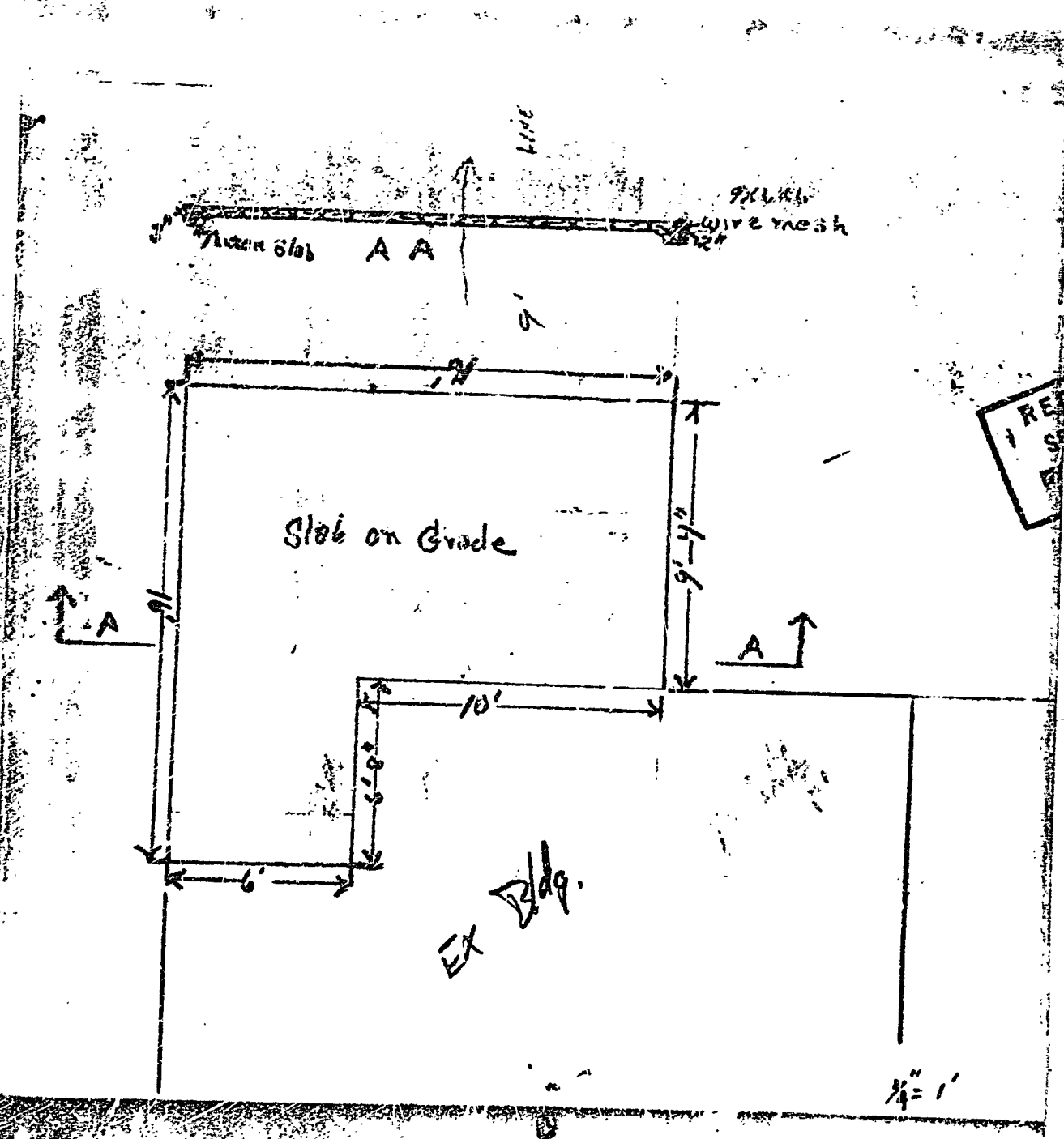

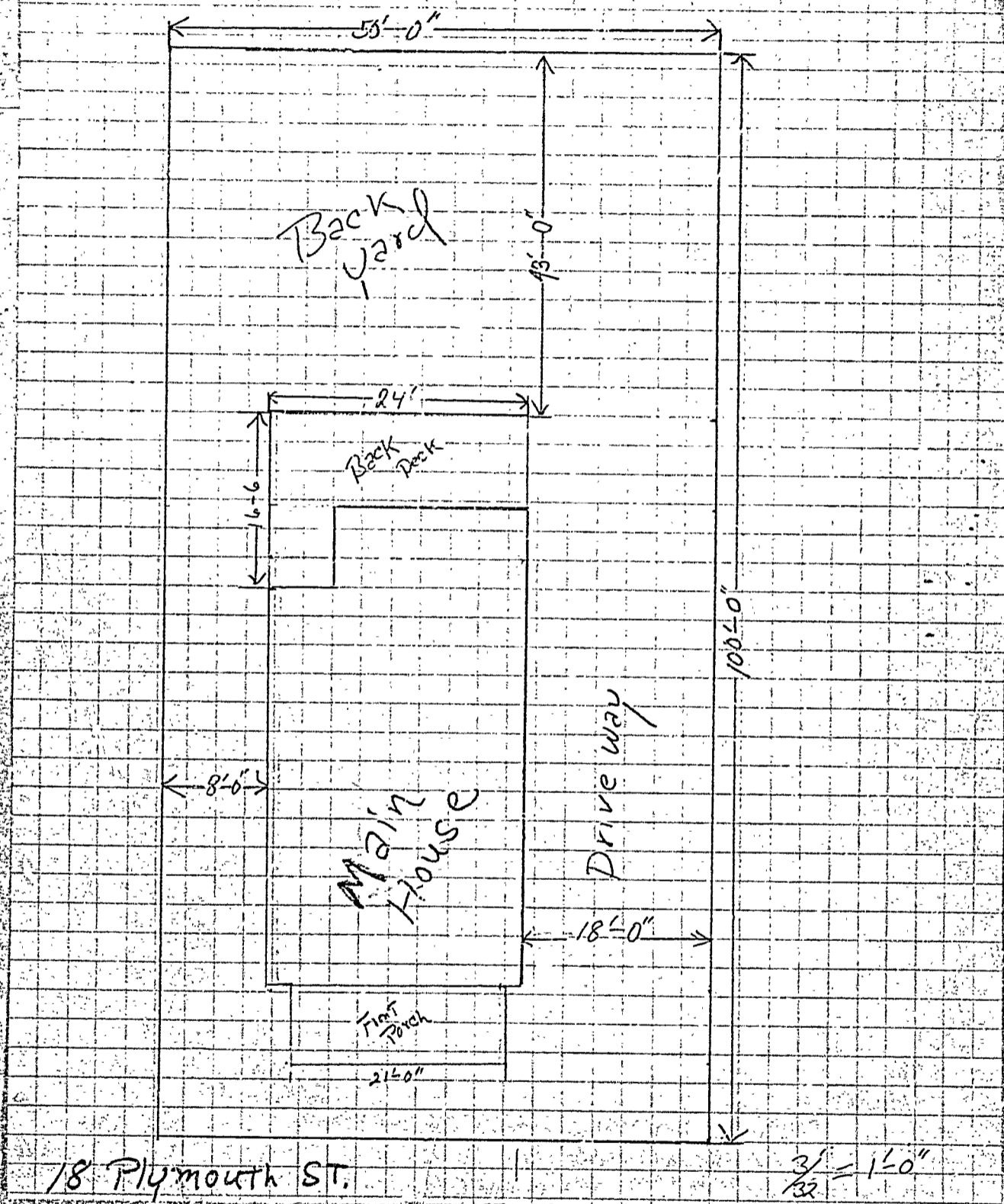

18 Plymouth St.

$\frac{3}{32} = 1'-0''$



Location, ownership and detail must be correct, complete and legible. Separate application required for every building. Plans must be filed with this application.

APPLICATION FOR PERMIT TO BUILD (30 CLASS BUILDING)

Portland, Me., August 21, 1924 19

TO THE
INSPECTOR OF BUILDINGS

The undersigned hereby applies for a permit to build, according to the following Specifications:—

Plans must be submitted in duplicate, one set to be filed with the Department and the duplicate set thereof (bearing the approval of the Inspector of Buildings) shall be kept on the work and exhibited on demand.

PERMIT MUST BE RECEIVED BEFORE BEGINNING WORK

Location 18 Colonial Ave Ward 9 Fire Limits? no
 Name of owner is? J C Jorgensen Address 35 Surrenden St
 Name of mechanic is? owner Address _____
 Name of architect is? _____ Address _____
 Proposed occupancy of building (purpose)? dwelling
 If a dwelling or tenement house, for how many families? 1
 Are there to be stores in the lower story? _____
 Size of lot, No. of feet front? _____; No. of feet rear? _____; No. of feet deep? _____
 Size of building, No. of feet front? 25ft; No. of feet rear? 25ft; No. of feet deep? 27ft
 No. of stories, front? 1 1/2; rear? _____
 No. of feet in height from the mean grade of street to the highest part of the roof? 20ft
 Distance from lot lines, front? _____ feet; side? _____ feet; side? _____ feet; rear? _____
 Firestop to be used? yes
 Will the building be erected on solid or filled land? solid
 Will the foundation be laid on earth, rock or piles?
 If on piles, No. of rows? _____ distance on centers? _____ length of? _____
 Diameter, top of? _____ diameter, bottom of? _____
 Size of posts, 4x6 Stairing 2x4 16 O. C. Sills 4x8 Roof Rafters 2x6 24 O. C. Girders 6x8
 Size of girts 4x4
 Size of floor timbers? 1st floor 2x8, 2d _____, 3d _____, 4th _____
 O. C. " " " " 16, 2d _____, 3d _____, 4th _____
 Span " " " " not over 10ft, 3d _____, 4th _____
 Will the building be properly braced? yes, bridging in every floor span over 8ft
 Building, how framed?
 Material of foundation? concrete thickness of? 12in laid with mortar?
 Underpinning, material of? concrete height of? 3ft thickness of? 8in
 Will the roof be flat, pitch, mansard or hip? pitch Material of roofing? asphalt
 Will the building be heated by stoves, furnaces, stoves or grates? no Will the flues be lined? yes
 Will the building conform to the requirements of the law? yes
 Means of egress? _____

If the building is to be occupied as a Tenement House, give the following particulars
 What is the height of cellar or basement? _____
 What will be the clear height of first story? _____ second? _____ third? _____
 State what means of egress is to be provided _____
 Scuttle and stepladder to roof? _____

RECEIVED
SEP 12 1975
DEPT. OF BLDG. INSP.
CITY OF PORTLAND

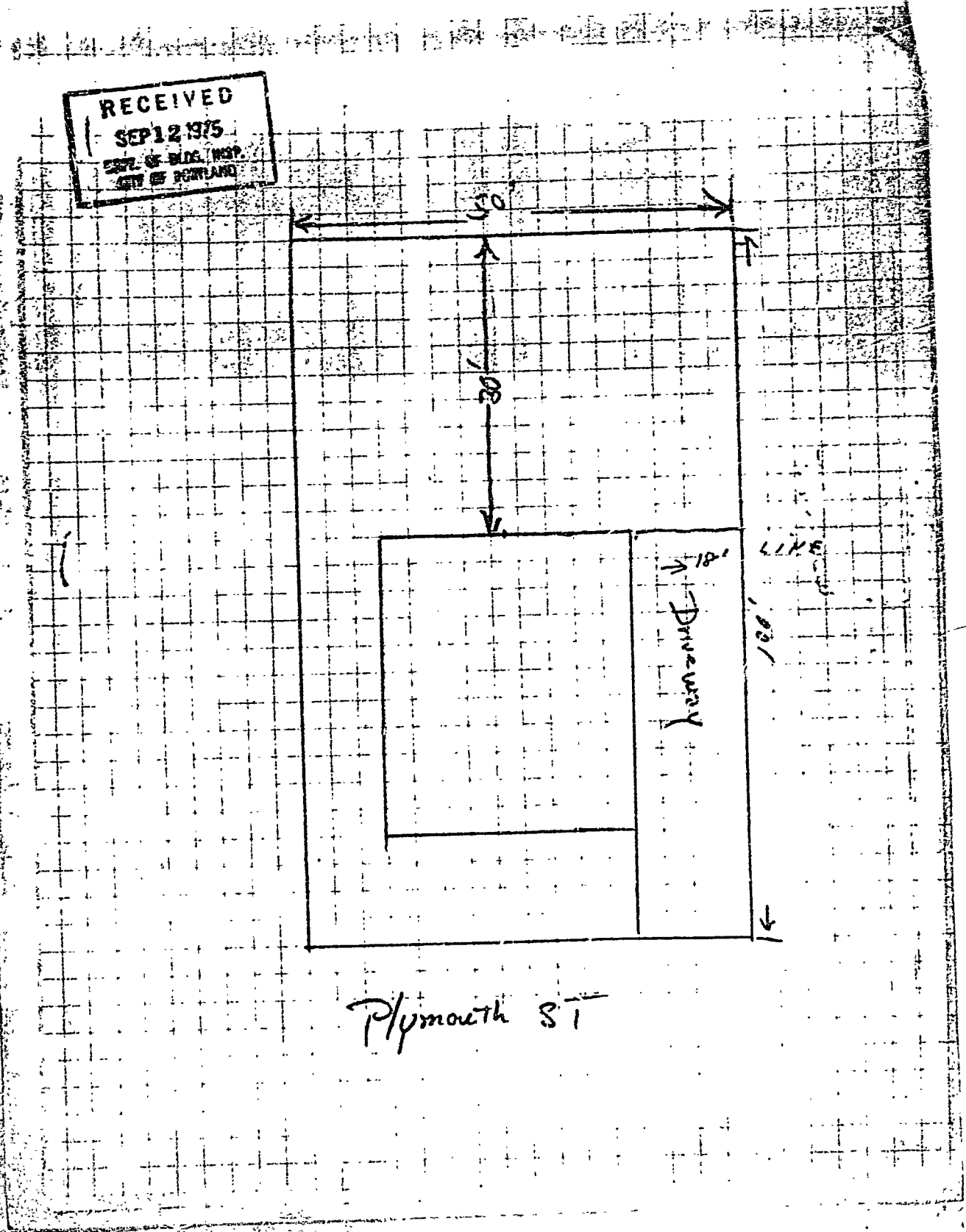

Plymouth St

DESIGN OF NEW FLOOR BEAMS TO SUPPORT

OPEN SUB DECK FOR MR. PATRICK J. DAVIES, JR

18 PLYMOUTH ST - PORTLAND, ME.

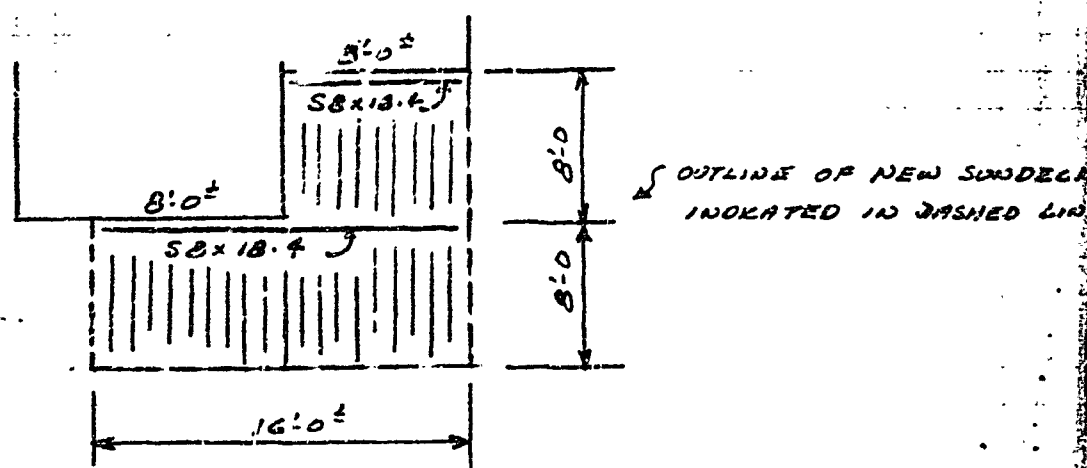

DESIGN LO'S
 50#10' = 4" CONC. SLAB
 3#10' = STL. DECK
 60#10' = LIVE LO.
 113#10' SAY 115#10'

BM. LB. 115' x 8" = .92' LF
 2 LO FOR 15'-0" UNSUPPORTED SPAN
 = 15 x .92 = 13.8K
 M = 13.8 x 15 + 8 = 26.1K
 S = 26 x .55 = 14.23" #3
 SB x 18.4 O.K.

RECEIVED
 OCT 27 1975
 DEPT. OF BLDG. INSP.
 CITY OF PORTLAND

These plans (1 sheets) and specifications, covering construction work on Structural Steel Only - 18 Plymth St. - Portland, Me. have been drawn and drawn up by the undersigned according to the latest rules of engineering practice and to comply with the applicable working drawings, floor loads, etc., required by the Building Code of the City of Portland, Maine.

ESQUIER & JONES CORP.
 By: *Clifford W. Jones*
 Name and Title

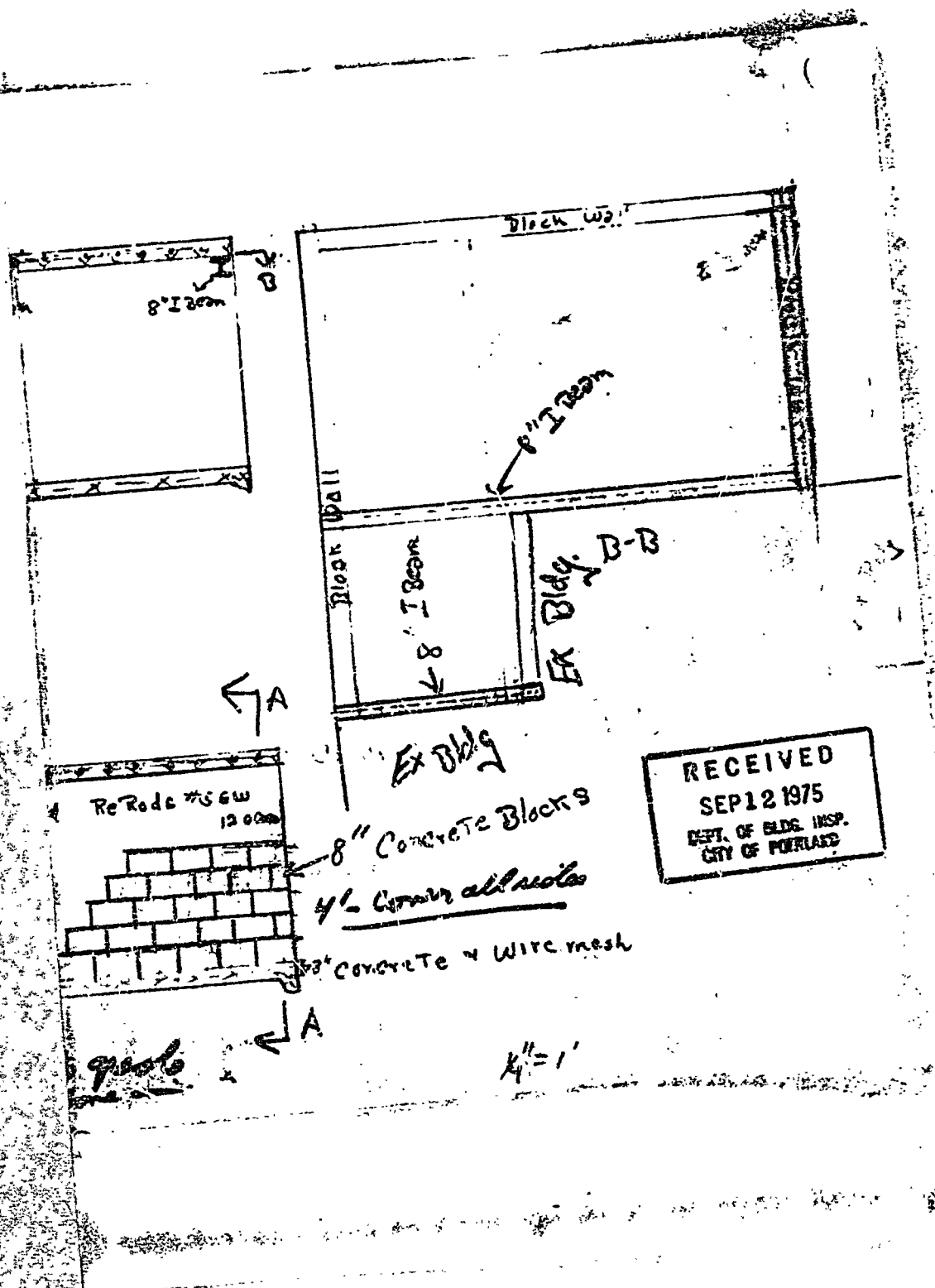

RECEIVED
 SEP 12 1975
 DEPT. OF BLDG. INSP.
 CITY OF PORTLAND

18 Plymouth St

Existing House

RECEIVED

APR 11 1990

DEPT. OF BUILDING INSPECTIONS
CITY OF PORTLAND

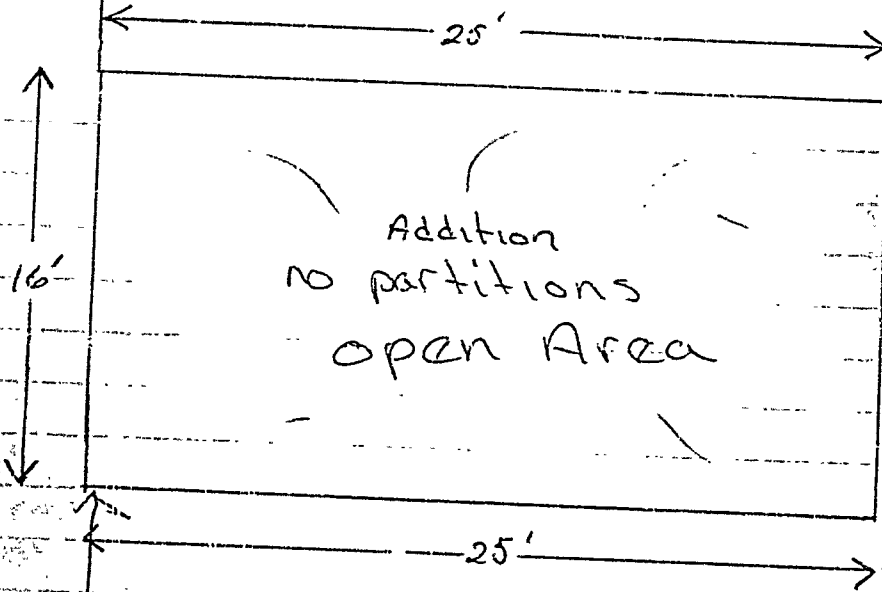

Exterior walls 2x6 16" o.c.

Exterior walls covered with 1/2" C.D.X

Siding vinyl clab-boards

Portland BUILDING PERMIT APPLICATION Fee \$120. Zone _____ Map # _____ Lot# _____

Applicant: Sandra Dadiago, Jr. Phone # 797-2050
 Address: 12 Plymouth St.
 City: Portland, ME
 Proposed Use: 1-family
 Past Use: _____
 # of New Res. Units: _____
 Total Sq. Ft.: _____
 Lot Size: _____
 Conversion: _____
 Description: RENOVATION remodel kitchen; close in patio

PERMIT ISSUED

For Official Use Only

Date: 4/11/90 Subdivision: APR 30 1990
 Inside Fire Limits: _____ Name: _____
 Bldg Code: _____ Ownership: City Of Portland
 Time Limit: _____ Private
 Estimated Cost: \$20,000

Zoning: R-5 Zone
 Street Frontage Provided: _____
 Provided Setbacks: Front _____ Back _____ Side _____
 Review Required:
 Zoning Board Approval: Yes _____ No _____ Date: _____
 Planning Board Approval: Yes _____ No _____ Date: _____
 Conditional Use: _____ Variance _____ Site Plan _____ Subdivision _____
 Shoreland Zoning Yes _____ No _____ Floodplain Yes _____ No _____
 Special Exception _____
 Other (Explain): OK WDH SP 4-27-90

- Foundations:**
- Type of Soil: _____
 - Set Backs - Front _____ Rear _____ Side(s) _____
 - Footings Size: _____
 - Foundation Size: _____
 - Other: _____
- Floor:**
- Sills Size: _____ Sills must be anchored.
 - Cirder Size: _____
 - Lally Column Spacing: _____ Size: _____
 - Joist Size: _____ Spacing 16" O.C.
 - Bridging Type: _____ Size: _____
 - Floor Sheathing Type: _____ Size: _____
 - Other Material: _____
- Exterior Walls:**
- Studding Size _____ Spacing _____
 - No. windows _____
 - No. Doors _____
 - Header Sizes _____ Span(s) _____
 - Bracing: Yes _____ No _____
 - Corner Posts Size _____
 - Insulation Type _____ Size _____
 - Sheathing Type _____ Size _____
 - Siding Type _____ Weather Exposure _____
 - Masonry Materials _____
 - Roof Materials _____
- Interior Walls:**
- Studding Size _____ Spacing _____
 - Header Sizes _____ Span(s) _____
 - Wall Covering Type _____
 - Fire Wall if required _____
 - Other Material: _____

- Ceiling:**
- Ceiling Joists Size: _____
 - Ceiling Strapping Size _____ Spacing _____
 - Type Ceiling: _____
 - Insulation Type _____ Size _____
 - Ceiling Height: _____
- Roof:**
- Truss or Rafter Size _____ Span _____
 - Sheathing Type _____ Size _____
 - Roof Covering Type _____
- Chimneys:**
- Type: _____ Number of Fire Places _____
- Heating:**
- Type of Heat: _____
- Electrical:**
- Service Entrance Size: _____ Smoke Detector Required Yes _____ No _____
- Plumbing:**
- Approval of soil test is required Yes _____ No _____
 - No. of Tubs or Showers _____
 - No. of Flushes _____
 - No. of Lavatories _____
 - No. of Other Fixtures _____
- Swimming Pools:**
- Type: _____
 - Pool Size: _____ x _____ Square Footage _____
 - Must conform to National Electrical Code and State Law.

Permit Received By: Louise E. Chase
 Signature of Applicant: Sandra Dadiago Date: 4/11/90
 Signature of CEO: Sandra Dadiago Date: _____
 Inspection Dates: _____

383 Congress Street - Portland, Maine 04101 - (207) 874-8704

MR. & MRS.

Code Enforcement Officer
MELVIN PERLA

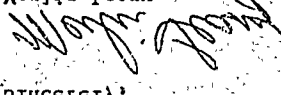

Sincerely,

8704. Should you have any questions regarding this, please call 874-8300 Ext.

Inspection Services.
or a time extension requested in writing, is approved by the Chief of
0312. Construction must not start until a new permit has been applied for
your permit was issued April 30, 1990 has expired. The number is

Dear Mr. and Mrs. Perla:

RE: 18 Plymouth Street
Portland, ME 04103
18 Plymouth Street
Mr. & Mrs. Perla and Sandra Perla

December 10, 1990

CITY OF PORTLAND

Chief
Samuel F. Hoopes
Inspection Services



Director
Joseph E. Gray Jr.
Planning and Urban Development



APPLICATION FOR PERMIT
DEPARTMENT OF BUILDING INSPECTIONS SERVICES
ELECTRICAL INSTALLATIONS

Date June 30, 1989
 Receipt and Permit number 0043

To the CHIEF ELECTRICAL INSPECTOR, Portland, Maine:
 The undersigned hereby applies for a permit to make electrical installations in accordance with the laws of
 Maine, the Portland Electrical Ordinance, the National Electrical Code and the following specifications:

LOCATION OF WORK: 18 Plymouth
 OWNER'S NAME: Patrick Dadiago ADDRESS: same

OUTLETS:	FEES
Receptacles _____ Switches _____ Plugmold _____ ft. TOTAL _____	
FIXTURES: (number of)	
Incandescent _____ Fluorescent _____ (not strip) TOTAL _____	
Strip Fluorescent _____ ft. _____	7.00
SERVICES: Upgrade from 60 to 200 amp	
Overhead <input checked="" type="checkbox"/> Underground _____ Temporary _____ TOTAL amperes <u>200</u>	3.00
METERS: (number of) _____	
MOTORS: (number of)	
Fractional _____	
1 HP or over _____	
RESIDENTIAL HEATING:	
Oil or Gas (number of units) _____	
Electric (number of rooms) _____	
COMMERCIAL OR INDUSTRIAL HEATING:	
Oil or Gas (by a main boiler) _____	
Oil or Gas (by separate units) _____	
Electric Under 20 kws _____ Over 20 kws _____	
APPLIANCES: (number of)	
Ranges _____	Water Heaters _____
Cook Tops _____	Disposals _____
Wall Ovens _____	Dishwashers _____
Dryers _____	Compactors _____
Fans _____	Others (denote) _____
TOTAL _____	
MISCELLANEOUS: (number of)	
Branch Panels _____	
Transformers _____	
Air Conditioners Central Unit _____	
Separate Units (windows) _____	
Signs 20 sq. ft. and under _____	
Over 20 sq. ft. _____	
Swimming Pools Above Ground _____	
In Ground _____	
Fire/Burglar Alarms Residential _____	
Commercial _____	
Heavy Duty Outlets, 220 Volt (such as welders) 30 amps and under _____	
over 30 amps _____	
Circus, Fairs, etc. _____	
Alterations to wires _____	
Repairs after fire _____	
Emergency Lights, battery _____	
Emergency Generators _____	
FOR ADDITIONAL WORK NOT ON ORIGINAL PERMIT _____	INSTALLATION FEE DUE: _____
FOR REMOVAL OF A "STOP ORDER" (304-16.b) _____	DOUBLE FEE DUE: _____
	TOTAL AMOUNT DUE: <u>5.00</u>

INSPECTION:
 Will be ready on XX, 19 ; or Will Call _____
 CONTRACTOR'S NAME: Daniel Merchant
 ADDRESS: 33 Constitution Drive, Westbrook
 TEL: 797-8014
 MASTER LICENSE NO.: 14285 SIGNATURE OF CONTRACTOR: Daniel B Merchant
 LIMITED LICENSE NO.: _____

INSPECTOR'S COPY — WHITE
 OFFICE COPY — CANARY
 CONTRACTOR'S COPY — GREEN

