

16-18 FLEMING STREET

SHIRLEY WALKER

Full cut #920R - Half cut #9202R - Third cut #9203R - Fifth cut #9203R

PERMIT TO INSTALL PLUMBING

PERMIT NUMBER **1313**

Date Issued **10-6-77**
 Portland Plumbing Inspector
 By **ERNOLD R GOODWIN**

Address **18 Plymouth St.**
 Installation For **one family**
 Owner of Bldg: **Patrick W. Dadiago Jr.**
 Owner's Address **same**
 Plumber **Homeowner** Date: **10-6-77**
 NEW REPL NO FEE

App. First Insp.
 Date
 By
 App. Final Insp.
 Date
 By

- Type of Bldg.
- Commercial
 - Residential
 - Single
 - Multi Family
 - New Construction
 - Remodeling

| | | | |
|--|------------------------|---|-------------|
| | SINKS | | |
| | LAVATORIES | | |
| | TOILETS | | |
| | BATH TUBS | | |
| | SHOWERS | | |
| | DRAINS FLOOR SURFACE | | |
| | FOOT WATER TANKS | | |
| | TANKLESS WATER HEATERS | | |
| | GARBAGE DISPOSALS | | |
| | SEPTIC TANKS | | |
| | HOUSE SEWERS | 1 | 2.00 |
| | ROOF LEADERS | | |
| | AUTOMATIC WASHERS | | |
| | DISHWASHERS | | |
| | OTHER | | |
| | base fee | | 3.00 |
| | TOTAL | | 5.00 |

Building and Inspection Services Dept.: Plumbing Inspection

OCT 12 1977
 ERNOLD R. GOODWIN
 PORTLAND PLUMBING INSPECTOR

ap. 20-65
of 21-

PERMIT TO INSTALL PLUMBING **15099**

Date Issued 4/20/65
PORTLAND PLUMBING INSPECTOR

Address _____
 Installation For: _____
 Owner of Bldg. same
 Owner's Address: same
 Plumber: _____ Date: _____

PERMIT NUMBER

By _____
APPROVED FIRST INSPECTION

Date May 11, 1965
 By JOSEPH E. WELCH
APPROVED FINAL INSPECTION

Date May 11, 1965
 By JOSEPH P. WELCH
CHIEF PLUMBING INSPECTOR

| NEW | REPL | PROPOSED INSTALLATIONS | QUANTITY | UNIT PRICE |
|-----|------|-------------------------------------|----------|------------|
| | | SINKS | | |
| | | LAVATORIES | | |
| | | TOILETS | | |
| | | BATH TUBS | | |
| | | SHOWERS | | |
| | | DRAINS | | |
| | | HOT WATER TANKS | | |
| | | TANKLESS WATER HEATERS | | |
| | | GARBAGE GRINDERS | | |
| | | SEPTIC TANKS | 1 | 2.00 |
| | | HOUSE SEWERS | | |
| | | ROOF LEADERS (Conn. to house drain) | | |

- COMMERCIAL
- RESIDENTIAL
- SINGLE
- MULTI FAMILY
- NEW CONSTRUCTION
- REMODELING

PORTLAND HEALTH DEPT. PLUMBING INSPECTION **TOTAL ▶ \$2.00**

DESIGN OF NEW FLOOR BEAMS TO SUPPORT

OPEN SUB DECK FOR MR. PATRICK J. DAWEGD, JR.

18 PLYMOUTH ST - PORTLAND, ME.

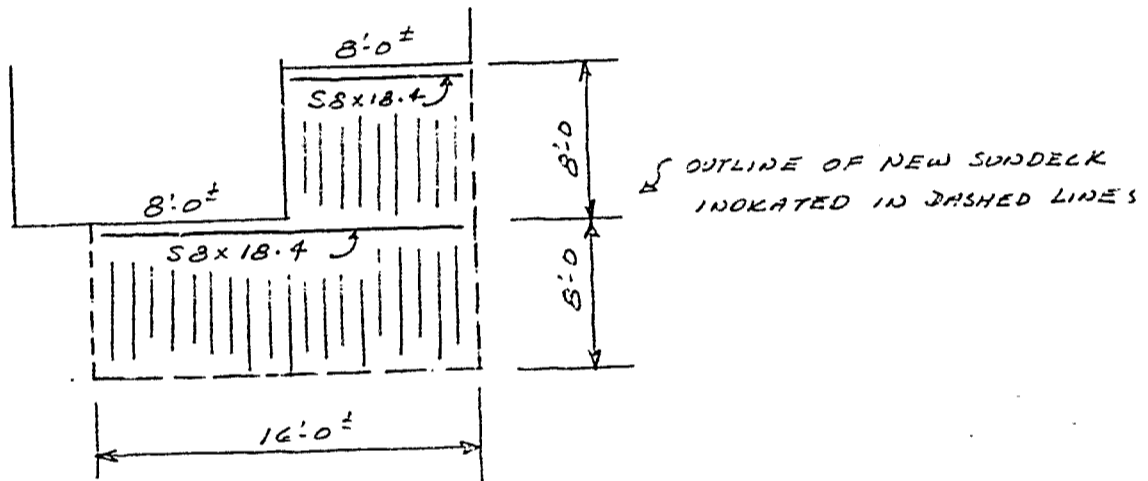

DESIGN LO:
50#/sq' = 4" CONC. SLAB
3#/sq' = STL. DECK
60#/sq' = LIVE LO
113#/sq' SAY 115#/sq'

BM. LL: 115' x 2' = .92' / LF
ILO FOR 15'-0" UNSUPPORTED SPAN
= 15 x .92 = 13.8"
M = 13.8 x 15 ÷ 8 = 26"^{1K}
S = 26 x .55 = 14.23"³
S8x18.4 O.K.

RECEIVED
OCT 27 1975
DEPT. OF BLDG. INSP.
CITY OF PORTLAND

These plans (1 sheets) and specifications, covering construction work on Structural Steel Only - 18 Plymouth St. - Portland, Me. have been examined and drawn up by the undersigned in accordance with the latest rules of engineering practice and to comply with the applicable existing city specs. of code loads, etc., required by the Building Code of the City of Portland, Maine.

BERQUIER & JONES CORP.
By: Clifford W. Tupper
Name and Title

RECEIVED
SEP 12 1975
DEPT. OF BLDG. INSP.
CITY OF PORTLAND

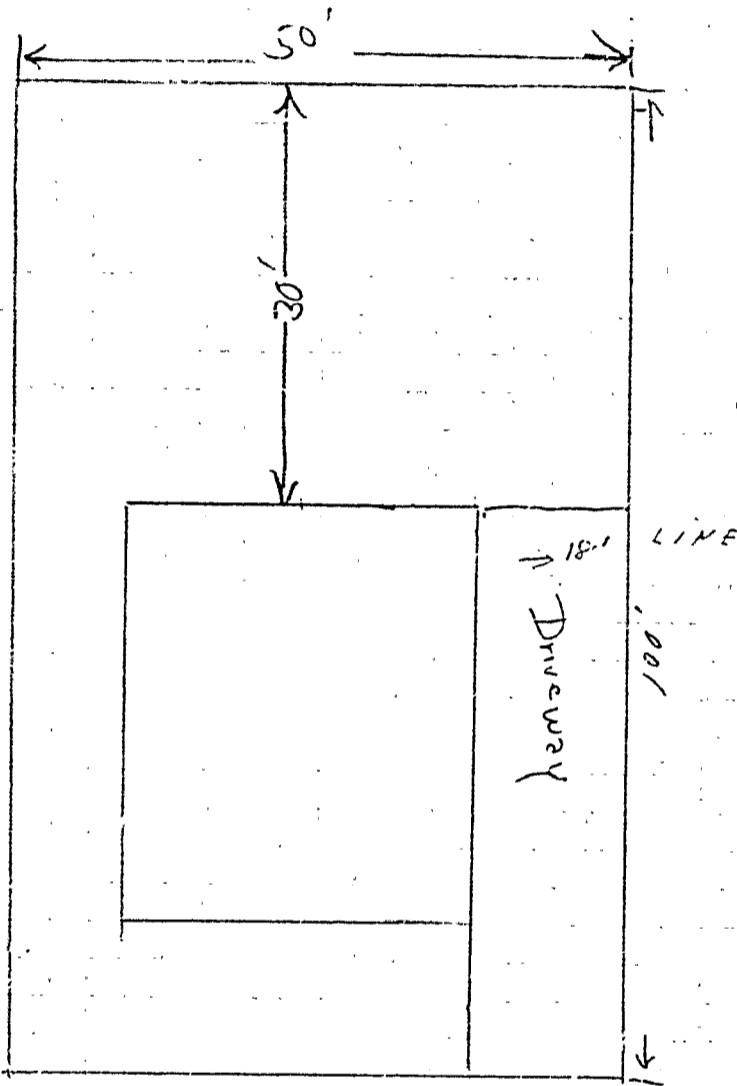

Plymouth ST

3" ^{21/2} Thick Slab A A
9x6 wire mesh

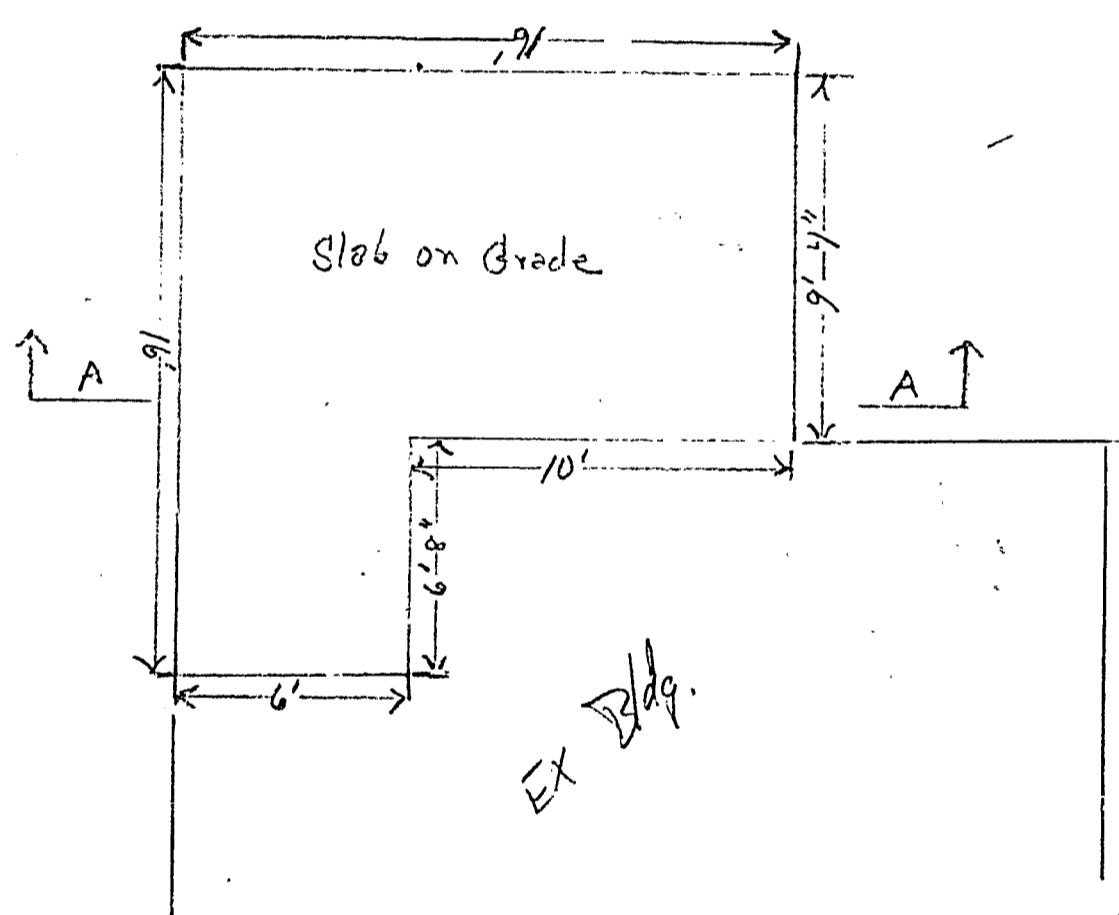

RECEIVED
SEP 12 1975
DEPT. OF BLDG. INSP.
CITY OF PORTLAND

EX Bldg.

1/4" = 1'

RECEIVED
SEPT 12 1975
DEPT. OF BLDG. INSP.
CITY OF PORTLAND

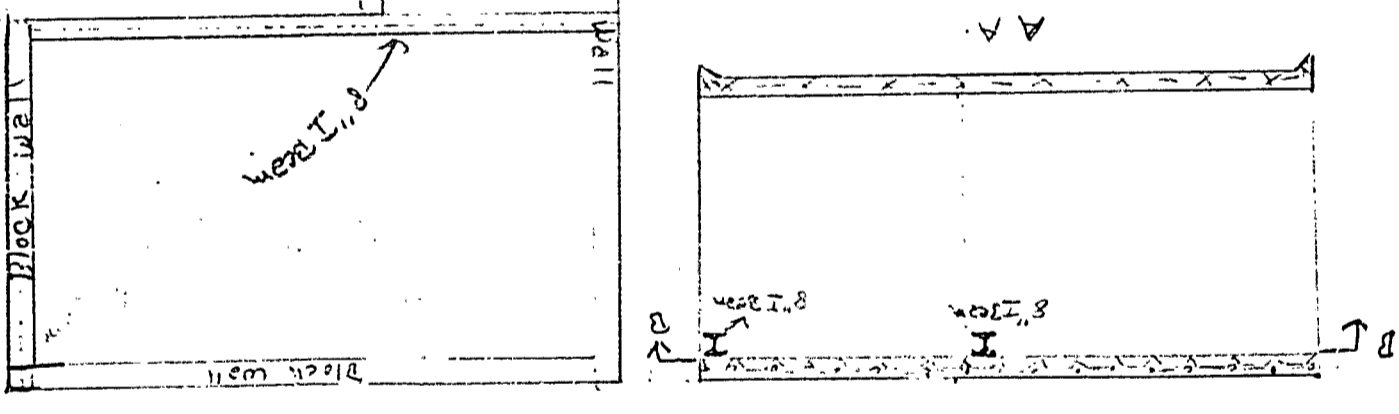
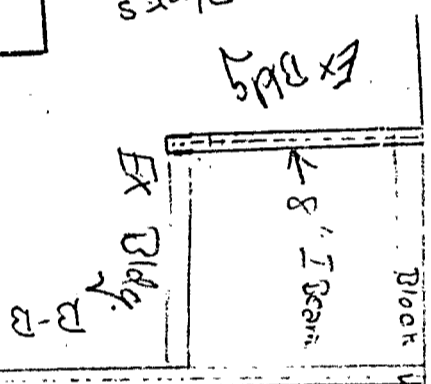
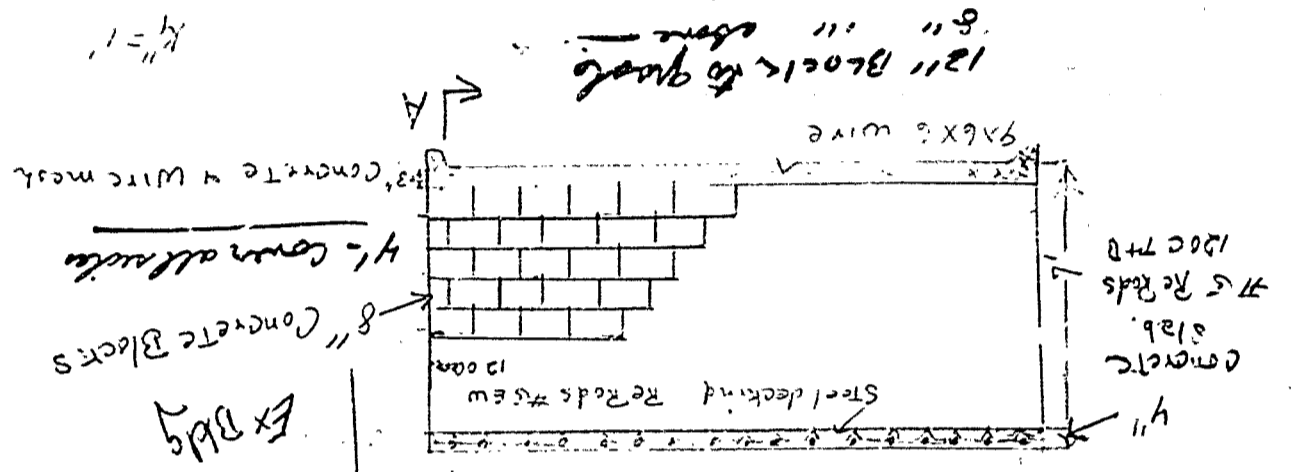

4" = 1"



APPLICATION FOR PERMIT

PERMIT ISSUED

B.O.C.A. USE GROUP

B.O.C.A. TYPE OF CONSTRUCTION

ZONING LOCATION PORTLAND, MAINE, Sept. 12, 1975

OCT 27 1975

941

CITY of PORTLAND

To the DIRECTOR OF BUILDING & INSPECTION SERVICES, PORTLAND, MAINE

The undersigned hereby applies for a permit to erect, alter, repair, demolish, move or install the following building, structure, equipment or change use in accordance with the Laws of the State of Maine, the Portland B.O.C.A. Building Code and Zoning Ordinance of the City of Portland with plans and specifications, if any, submitted herewith and the following specifications:

LOCATION 18 Plymouth St.
1. Owner's name and address Patrick J. Dadiago, Jr. Fire District #1, #2
2. Lessee's name and address Telephone 797-2050
3. Contractor's name and address owner Telephone
4. Architect Specifications Plans Yes No. of sheets 3
Proposed use of building No. families
Last use No. families
Material No. stories Heat Style of roof Roofing
Other buildings on same lot
Estimated contractual cost \$ 500 Fee \$ 5.00

FIELD INSPECTOR—Mr. Ray Ritchie @ 775-5451 Ext. 234

GENERAL DESCRIPTION

To erect an addition to an existing foundation, 16' x 16' as per plans.

Stamp of Special Conditions

NOTE TO APPLICANT: Separate permits are required by the installers and subcontractors of heating, plumbing, electrical and mechanicals.

PERMIT IS TO BE ISSUED TO 1 2 3 4

Other:

DETAILS OF NEW WORK

Is any plumbing involved in this work? No Is any electrical work involved in this work? Yes
Is connection to be made to public sewer? If not, what is proposed for sewage?
Has septic tank notice been sent? Form notice sent?
Height average grade to top of plate Height average grade to highest point of roof
Size, front depth No. stories solid or filled land? earth or rock?
Material of foundation Thickness, top bottom cellar
Kind of roof Rise per foot Roof covering
No. of chimneys Material of chimneys of lining Kind of heat fuel
Framing Lumber—Kind Dressed or full size? Corner posts Sills
Size Girder Columns under girders Size Max. on centers
Studs (outside walls and carrying partitions) 2x4-16" O. C. Bridging in every floor and flat roof span over 8 feet.
Joists and rafters: 1st floor 2nd 3rd roof
On centers: 1st floor 2nd 3rd roof
Maximum span: 1st floor 2nd 3rd roof
If one story building with masonry walls, thickness of walls? height?

IF A GARAGE

No. cars now accommodated on same lot, to be accommodated number commercial cars to be accommodated
Will automobile repairing be done other than minor repairs to cars habitually stored in the proposed building?

APPROVALS BY:

DATE

MISCELLANEOUS

BUILDING INSPECTION—PLAN EXAMINER

Will work require disturbing of any tree on a public street? ..

ZONING: O.K. M.G.P. 9/15/75

BUILDING CODE: O.K. P.R. 10/30/75

Will there be in charge of the above work a person competent to see that the State and City requirements pertaining thereto are observed? YES

Fire Dept.:

Health Dept.:

Others:

Signature of Applicant Phone # same as above

Type Name of above Patrick J. Dadiago, Jr. 1 2 3 4

Other and Address

FIELD INSPECTOR'S COPY

NOTES

~~November 6-1975~~
~~November 17-1975~~
~~January 28-1976~~
 7-16-76 Work started
 9-16-76 Nearly complete - base & completed -
 metal meshing ready to pour on deck - m
 10-21-76 Same - m
 6-22-77 Completed - m

Permit No. 75/1041
 Location 18 Pleasant St
 Owner Patrick D. Calver
 Date of permit Oct. 29, 1975
 Approved by City of Boston
 [Signature]

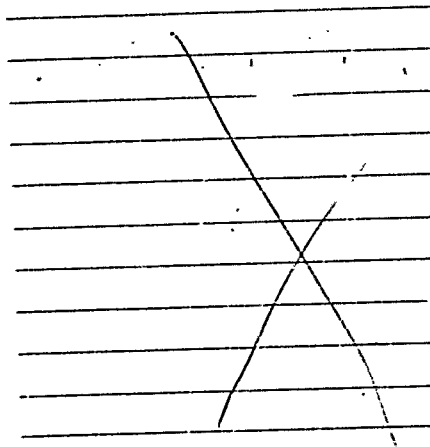



FILL IN AND SIGN WITH INK

APPLICATION FOR PERMIT FOR HEATING, COOKING OR POWER EQUIPMENT

0211

Portland, Maine, Nov. 13, 1953

To the INSPECTOR OF BUILDINGS, PORTLAND, MAINE

The undersigned hereby applies for a permit to install the following heating, cooking or power equipment in accordance with the Laws of Maine, the Building Code of the City of Portland, and the following specifications:

Location 18 Plymouth St. Use of Building 1-family dwelling No. Stories 1 Existing Building Existing Name and address of owner of appliance Ralph Kinghorn, 16 Plymouth St. Installer's name and address Carroll S. Hannaford, 4 Widgery Wharf Telephone

General Description of Work

To install circulating warm air heating system and oil burning equipment in place of coal-fired warm air heating system

IF HEATER, OR POWER BOILER

Location of appliance basement Any burnable material in floor surface or beneath? no If so, how protected? Kind of fuel? oil Minimum distance to burnable material, from top of appliance or casing top of furnace plenum chamber with shield From top of smoke pipe 18" From front of appliance over 4' From sides or back of appliance over 3' Size of chimney flue 8x8 Other connections to same flue none If gas fired, how vented? Rated maximum demand per hour Will sufficient fresh air be supplied to the appliance to insure proper and safe combustion? yes

IF OIL BURNER

Name and type of burner Lennox Labelled by underwriter's laboratories? yes Will operator be always in attendance? Does oil supply line feed from top or bottom of tank? bottom Type of floor beneath burner concrete Size of vent pipe 1 1/2" Location of oil storage basement Number and capacity of tanks 1-275 gal. Low water shut off Make No. Will all tanks be more than five feet from any flame? yes How many tanks enclosed? Total capacity of any existing storage tanks for furnace burners none

IF COOKING APPLIANCE

Location of appliance Any burnable material in floor surface or beneath? If so, how protected? Height of Legs, if any Skirting at bottom of appliance? Distance to combustible material from top of appliance? From front of appliance From sides and back From top of smokepipe Size of chimney flue Other connections to same flue Is hood to be provided? If so, how vented? Forced or gravity? If gas fired, how vented? Rated maximum demand per hour

MISCELLANEOUS EQUIPMENT OR SPECIAL INFORMATION

Blank lines for miscellaneous information

Amount of fee enclosed? 2.00 (\$2.00 for one heater, etc., 50 cents additional for each additional heater, etc., in same building at same time.)

APPROVED: 11/13/53. [Signature]

Will there be in charge of the above work a person competent to see that the State and City requirements pertaining thereto are observed? YES

Carroll S. Hannaford [Signature]

INSPECTION COPY

Signature of Installer by: [Signature]

NOTES

1. *12-31-83 not at home*

2. *1-4-89 not at home*

3. *1-4-89 not at home*

4. *1-4-89 not at home*

5. *1-4-89 not at home*

6. *1-4-89 not at home*

7. *1-4-89 not at home*

8. *1-4-89 not at home*

9. *1-4-89 not at home*

10. *1-4-89 not at home*

11. *1-4-89 not at home*

12. *1-4-89 not at home*

13. *1-4-89 not at home*

14. *1-4-89 not at home*

15. *1-4-89 not at home*

16. *1-4-89 not at home*

17. *1-4-89 not at home*

18. *1-4-89 not at home*

19. *1-4-89 not at home*

20. *1-4-89 not at home*

Permit No. *53/2125*

Location *18 Edgemoor Rd*

Owner *Robert D. Quigley*

Date of permit *12/13/83*

Approved *[Signature]*

12-31-83

1-4



Location, ownership and detail must be correct, complete and legible. Separate application required for every building. Plans must be filed with this application.

APPLICATION FOR PERMIT TO BUILD
(3D CLASS BUILDING)

Portland, Me., August 21, 1924 19

TO THE
INSPECTOR OF BUILDINGS

The undersigned hereby applies for a permit to build, according to the following

Specifications:—

Location 18 Colonial Ave Ward 9 Fire Limit? no
 Name of owner is? J C Jorgensen Address 35 Surrenden St
 Name of mechanic is? owner Address _____
 Name of architect is? _____ Address _____
 Proposed occupancy of building (purpose)? dwellling
 If a dwelling or tenement house, for how many families? 1
 Are there to be stores in the lower story? _____
 Size of lot, No. of feet front? _____; No. of feet rear? _____; No. of feet deep? _____
 Size of building, No. of feet front? 23ft; No. of feet rear? 25ft; No. of feet deep? 27ft
 No. of stories, front? 1 1/2; rear? _____
 No. of feet in height from the mean grade of street to the highest part of the roof? 20ft
 Distance from lot lines, front? _____ feet; side? _____ feet; side? _____ feet; rear? _____
 Firestop to be used? yes
 Will the building be erected on solid or filled land? solid
 Will the foundation be laid on earth, rock or piles? _____
 If on piles, No. of rows? _____ distance on centers? _____ length of? _____
 Diameter, top of? _____ diameter, bottom of? _____
 Size of posts, 4x6 Studding 2x4 16 O. C. Sills 4x8 Roof Rafters 2x6 24 O. C. Girders 6x8
 Size of girts 4x4
 Size of floor timbers? 1st floor 2x8, 2d _____, 3d _____, 4th _____
 O. C. " " " " 16, 2d _____, 3d _____, 4th _____
 Span " " " " not over 16ft, 2d _____, 3d _____, 4th _____
 Will the building be properly braced? yes, bridging in every floor span over 8ft
 Building, how framed? _____
 Material of foundation? concrete thickness of? 12in laid with mortar? _____
 Underpinning, material of? concrete height of? 3ft thickness of? 8in
 Will the roof be flat, pitch, mansard or hip? pitch Material of roofing? asphalt
 Will the building be heated by steam, furnaces, stoves or grates? furnace Will the flues be lined? yes
 Will the building conform to the requirements of the law? yes
 Means of egress? _____

PERMIT MUST BE RECEIVED BEFORE BEGINNING WORK

Plans must be submitted in duplicate, one set to be filed with the Department and the duplicate set thereof (bearing the approval of the Inspector of Buildings) shall be kept on the work and exhibited on demand.

If the building is to be occupied as a Tenement House, give the following particulars

What is the height of cellar or basement? _____
 What will be the clear height of first story? _____ second? _____ third? _____
 State what means of egress is to be provided _____
 _____ Scuttle and stepladder to roof? _____

Estimated Cost,
 \$ 1500. Signature of owner or authorized representative, J C Jorgensen
 Address, _____

Plans submitted? _____ Received by? _____

100

696

16-18 Plymouth St
18 Colonial Ave

Aug 21, 1924

P. & S.
100

