

35-39 PLYMOUTH STREET

WOODMASTER PLOT PLAN

NAME Robert Dean DATE 10/19/82
 ADDRESS 39 Plymouth Street CITY Portland

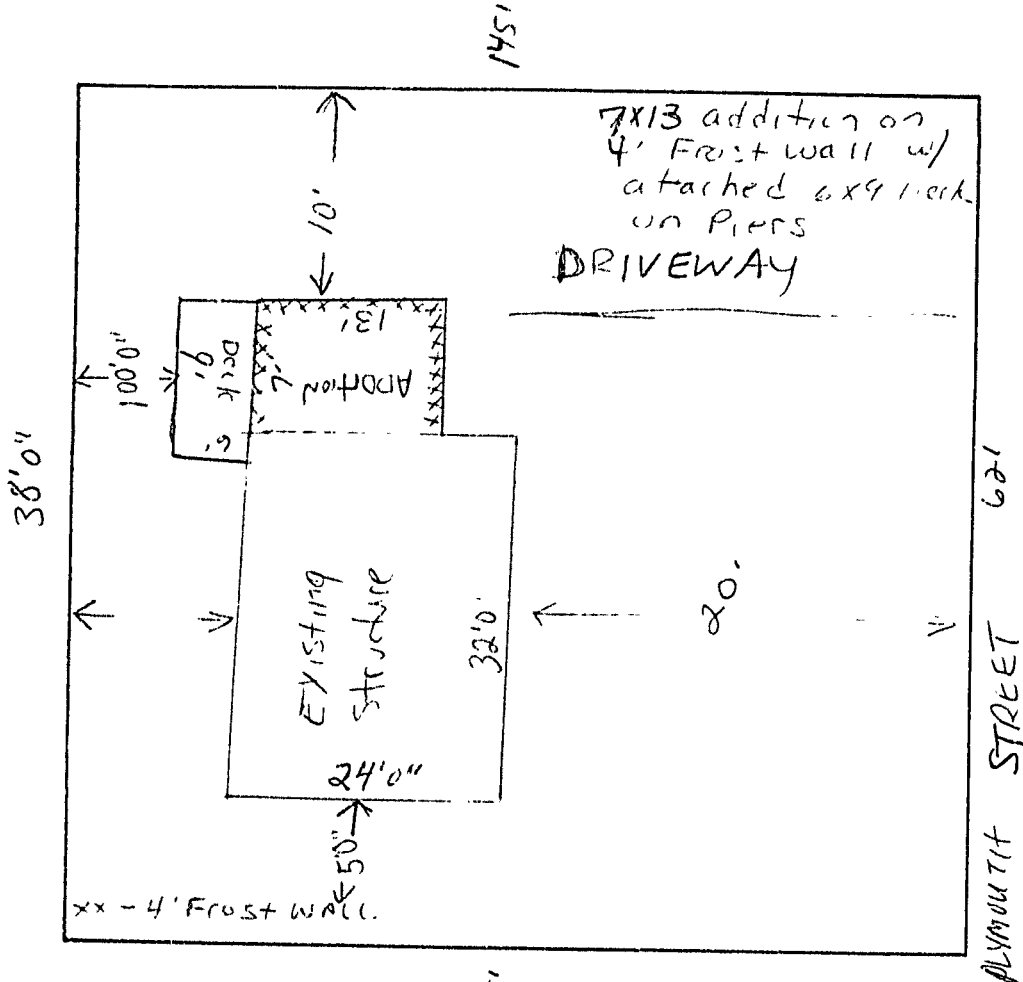

SIZE OF LOT: FRONTAGE 62' FT. DEPTH 145' FT.
 DISTANCE FROM STREET LINE 20'
 DISTANCE FROM ADJACENT PROPERTY LINE 10'
 DISTANCE FROM EXISTING BUILDING(S) NO other building

INSTRUCTIONS: FILL IN ALL BLANKS
 DRAW IN PRESENT & PROPOSED BUILDING(S)
 ALSO SHOW DRIVEWAY, IF ANY.



#1877

ADD-A-ROOM

DATE 9/16/82

Name Robert F. Dean Home Phone 797-3565
 Address 39 Plymouth St. Portland, Maine Bus. Phone 797-6111

Directions to site (if not all) Take Allen ave off of Washington Ave. to park
located at school. First street on right. 3rd house on right. Day

SPECIFICATIONS

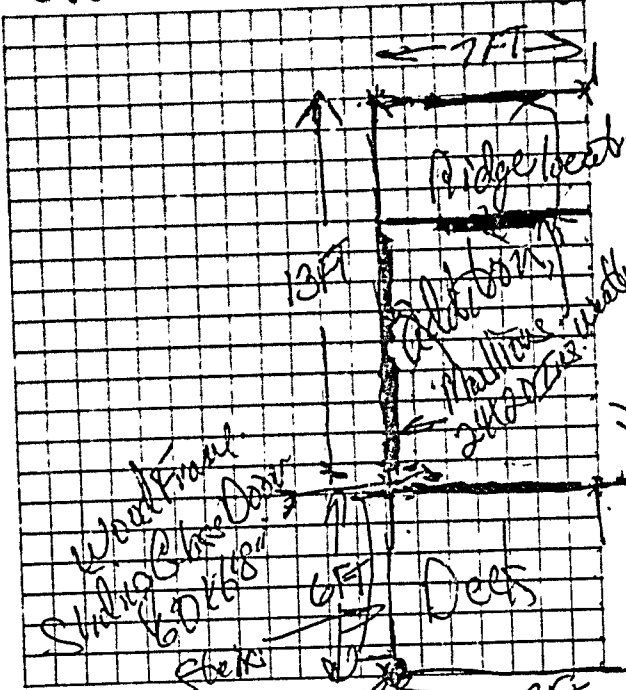

- Plates: 2 x 4's
- Studs: 2 x 4's 16" O.C.
- Siding: T-1-11 R.S. 8" Groove
- Trim: Pine or T-1-11-Corner boards, rake, soffit, fascia, frieze bd.
- Rafters: 2 x 6, 16" O.C.
- Ridge: 2 x 6 (gable roof only)
- Overlays: 2 x 6 - 16" O.C. (gable roof only)
- Floor Joist: 2 x 6 or 2 x 8 (depending on span)
- Floor Deck: 5/8" plywood
- Corners: Triple 2 x 4
- Roof Deck: 1/2" O.S.B. Board
- Drip Edge: Metal
- Shingles: ~~Asph/Flt~~ Roll Roofing
- Laminated Headers: 4" x 4" (over doors and windows)
- Galvanized Nails: Exterior walls
- Leveling: Cement blocks
- Floor Support: Adjustable Jack Posts

SPECIAL INSTRUCTIONS & OPTIONS

- 1) Construct 3/4" FD Frost wall. Customer responsible for digging.
- 2) Remove small sections of central walkway in porch steps.
- 3) Med. floor sett by foot.
- 4) Cut dip in ground at front wall for entry doors.

No.	Doors - Size & Type
1	6'0" x 6'8" Wood Ins. Slides
No.	Windows - Size & Type
3	Double Mullins 24" x 20" Use All
No.	Roof Design
1	Sett box

Plan Approved By: Robert F. Dean
 Plan Approved By: Arvis H. Dean
 Witness: Gregory D. Dean

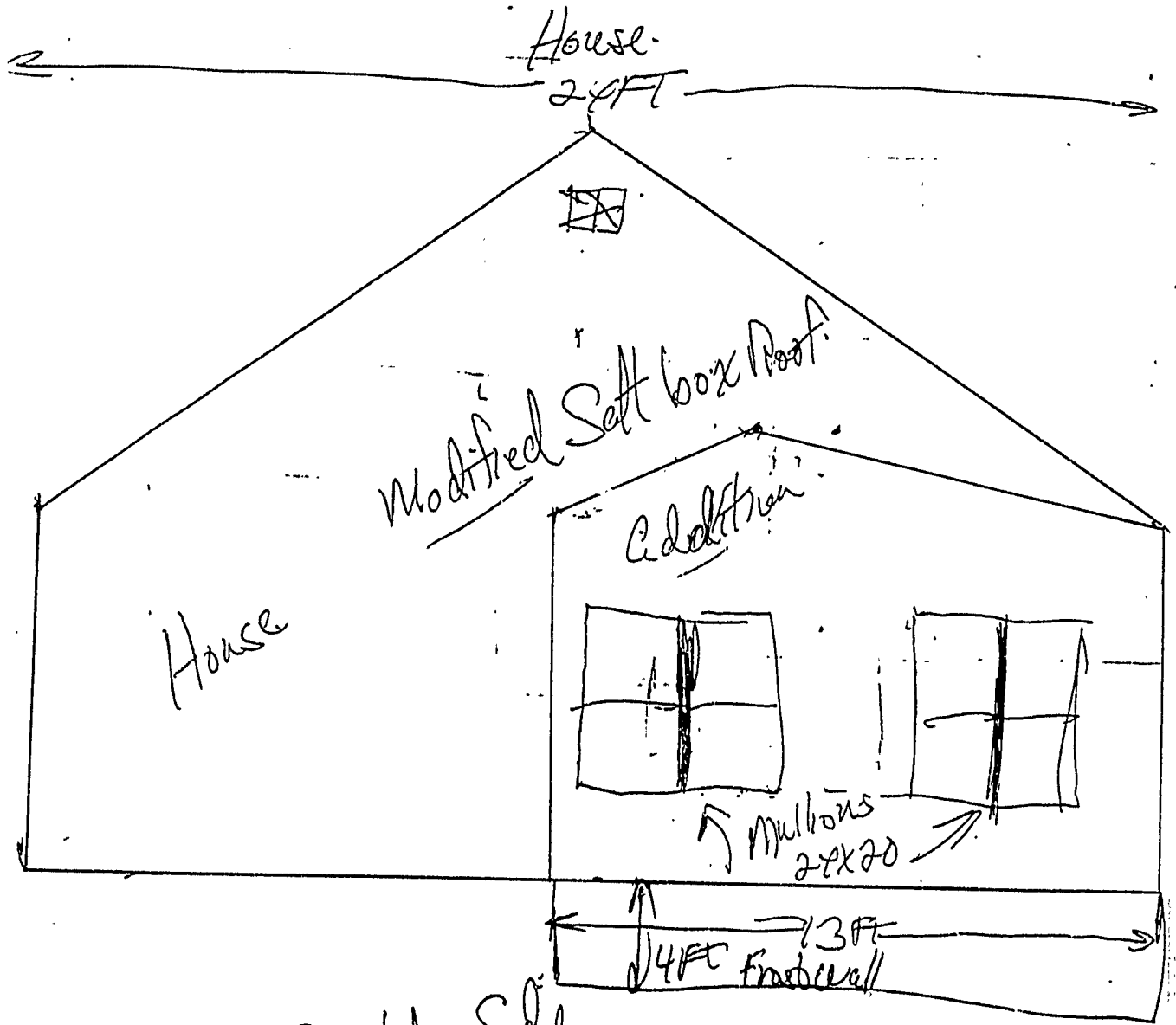

Right Side

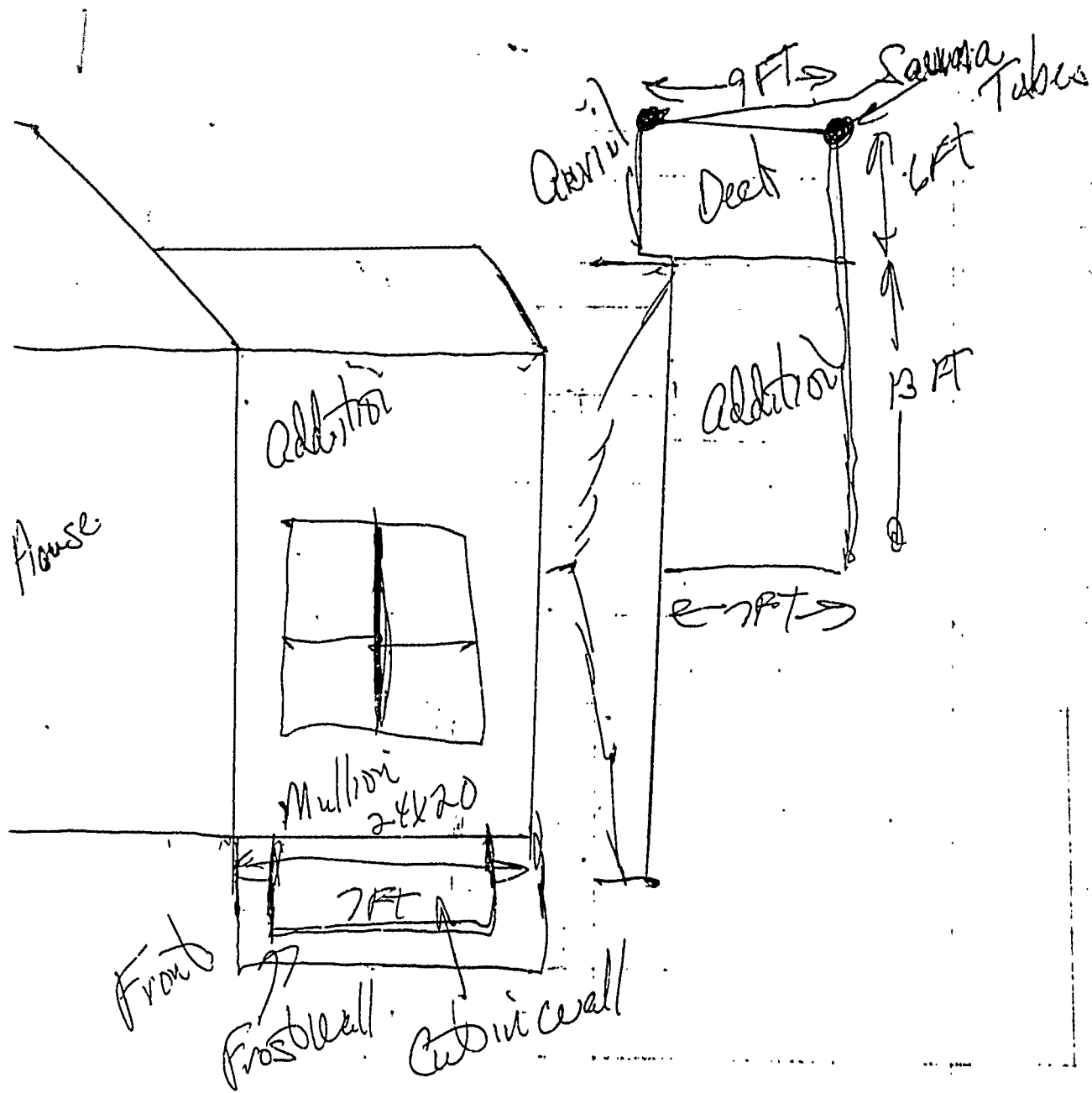

APPLICATION FOR PERMIT

PERMIT ISSUED

B.O.C.A. USE GROUP

B.O.C.A. TYPE OF CONSTRUCTION 00961

OCT 28 1982

ZONING LOCATION ... A-5 ... PORTLAND, MAINE ..10-27-82

CITY OF PORTLAND

To the CHIEF OF BUILDING & INSPECTION SERVICES, PORTLAND, MAINE

The undersigned hereby applies for a permit to erect, alter, repair, demolish, move or install the following building, structure, equipment or change use in accordance with the Laws of the State of Maine, the Portland B.O.C.A. Building Code and Zoning Ordinance of the City of Portland with plans and specifications, if any, submitted herewith and the following specifications:

LOCATION .. 39 Plymouth Street

1. Owner's name and address Robert Dean, same

2. Lessee's name and address

3. Contractor's name and address Woodmaster, 499 Riverside Dr., Augusta

Proposed use of building

Last use

Material .. No. stories .. Heat .. Style of roof .. Roofing ..

Other buildings on same lot

Estimated contractual cost \$5,758,00 ..

FIELD INSPECTOR—Mr.

@ 775-5451

Erect 13 x 7 sun room with 9 x 6 deck

Appeal Fees \$

Base Fee 35.00

Late Fee

TOTAL \$ 35.00

Mail ~~XXX~~ permit to #3

Stamp of Special Conditions

NOTE TO APPLICANT: Separate permits are required by the installers and subcontractors of heating, plumbing, electrical and mechanicals.

DETAILS OF NEW WORK

Is any plumbing involved in this work?

Is connection to be made to public sewer?

Has septic tank notice been sent?

Height average grade to top of plate

Size, front .. depth .. No. stories .. solid or filled land? .. earth or rock? ..

Material of foundation .. Thickness, top .. bottom .. cellar ..

Kind of roof .. Rise per foot .. Roof covering ..

No. of chimneys .. Material of chimneys .. of lining .. Kind of heat .. fuel ..

Framing Lumber—Kind .. Dressed or full size? .. Corner posts .. Sills ..

Size Girder .. Columns under girders .. Size .. Max. on centers ..

Studs (outside walls and carrying partitions) 2x4-16" O. C. Bridging in every floor and flat roof span over 8 feet.

Joists and rafters: 1st floor .. 2nd .. 3rd .. roof ..

On centers: 1st floor .. 2nd .. 3rd .. roof ..

Maximum span: 1st floor .. 2nd .. 3rd .. roof ..

If one story building with masonry walls, thickness of walls? .. height? ..

IF A GARAGE

No. cars now accommodated on same lot .. to be accommodated .. number commercial cars to be accommodated ..

Will automobile repairing be done other than minor repairs to cars habitually stored in the proposed building? ..

APPROVALS BY: DATE

BUILDING INSPECTION—PLAN EXAMINER

ZONING: O.H. Mac. 10/27/82

BUILDING CODE:

Fire Dept.:

Health Dept.:

Others:

MISCELLANEOUS

Will work require disturbing of any tree on a public street? ..

Will there be in charge of the above work a person competent to see that the State and City requirements pertaining thereto are observed?

Signature of Applicant Greg. White, Woodmaster Phone # 800-452-8785

Type Name of above Greg. White, Woodmaster 1 2 3 4

Other and Address

FIELD INSPECTOR'S COPY

APPLICANT'S COPY

OFFICE FILE COPY

Handwritten signature of M. Lewis

NOTES

10/29/82

Substantive progress.

Now's for

Complete

ALL

Permit No. 821961

Location 39 W. 1st St.

Owner Robert D. Dean

Date of permit 10-27-82

Approved 10-28-82

Dwelling James D. Dean

Garage

Alteration

[Empty lined area for notes]

[Empty lined area for notes, crossed out with a large X]



APPLICATION FOR PERMIT
DEPARTMENT OF BUILDING INSPECTIONS SERVICES
ELECTRICAL INSTALLATIONS

Date 10-4-78, 19
 Receipt and Permit number A13008

To the CHIEF ELECTRICAL INSPECTOR, Portland, Maine:
 The undersigned hereby applies for a permit to make electrical installations in accordance with the laws of
 Maine, the Portland Electrical Ordinance, the National Electrical Code and the following specifications:

LOCATION OF WORK: 39 Plymouth Rd.
 OWNER'S NAME: Robert Dean ADDRESS: same

OUTLETS:	FEES
Receptacles _____ Switches _____ Plugmold _____ ft. TOTAL _____	
FIXTURES: (number of)	
Incandescent _____ Flourescent _____ (not strip) TOTAL _____	
Strip Flourescent _____ ft. _____	
SERVICES:	
Overhead <input checked="" type="checkbox"/> Underground _____ Temporary <input checked="" type="checkbox"/> TOTAL amperes <u>200</u> ..	<u>3.00</u>
METERS: (number of) <u>1</u> ..	<u>.50</u>
MOTORS: (number of)	
Fractional _____	
1 HP or over _____	
RESIDENTIAL HEATING:	
Oil or Gas (number of units) _____	
Electric (number of rooms) <u>5</u> ..	<u>5.00</u>
COMMERCIAL OR INDUSTRIAL HEATING:	
Oil or Gas (by a main boiler) _____	
Oil or Gas (by separate units) _____	
Electric Under 20 kws _____ Over 20 kws _____	
APPLIANCES: (number of)	
Ranges _____	
Cook Tops _____	
Wall Ovens _____	
Dryers <u>1</u> ..	
Fans _____	
Water Heaters _____	
Disposals _____	
Dishwashers _____	
Compactors _____	
Others (denote) _____	
TOTAL _____	<u>1.50</u>
MISCELLANEOUS: (number of)	
Branch Panels _____	
Transformers _____	
Air Conditioners Central Unit _____	
Separate Units (windows) _____	
Signs 20 sq. ft. and under _____	
Over 20 sq. ft. _____	
Swimming Pools Above Ground _____	
In Ground _____	
Fire/Burglar Alarms Residential _____	
Commercial _____	
Heavy Duty Outlets, 220 Volt (such as welders) 30 amps and under _____	
over 30 amps _____	
Circus, Fairs, etc. _____	
Alterations to wires _____	
Repairs after fire _____	
Emergency Lights, battery _____	
Emergency Generators _____	
FOR ADDITIONAL WORK NOT ON ORIGINAL PERMIT	INSTALLATION FEE DUE:
FOR REMOVAL OF A "STOP ORDER" (304-16.b)	DOUBLE FEE DUE:
	TOTAL AMOUNT DUE: <u>\$ 10.00</u>

INSPECTION:
 Will be ready on _____, 19__; or Will Call
 CONTRACTOR'S NAME: DiMatteo Elec.
 ADDRESS: 1084 Wash. Ave.
 TEL.: 797-2916
 MASTER LICENSE NO.: 787
 LIMITED LICENSE NO.: _____

SIGNATURE OF CONTRACTOR:
DiMatteo

INSPECTOR'S COPY — WHITE
 OFFICE COPY — CANARY
 CONTRACTOR'S COPY — GREEN

(COPY)

CITY OF PORTLAND, MAINE
Department of Building Inspection



Certificate of Occupancy

LOCATION 39 Plymouth Street

Issued to Carl Cloudman

Date of Issue January 13, 1958

This is to certify that the building, premises, or part thereof, at the above location, built—~~erected~~
~~changed to use~~ under Building Permit No. 57/618, has had final inspection, has been found to conform
substantially to requirements of Zoning Ordinance and Building Code of the City, and is hereby approved for
occupancy or use, limited or otherwise, as indicated below.

PORTION OF BUILDING OR PREMISES

Entire

APPROVED OCCUPANCY

Dwelling

Limiting Conditions:

This certificate supersedes
certificate issued

Approved:

(Date)

Inspector

Inspector of Buildings

Notice: This certificate identifies lawful use of building or premises, and ought to be transferred from
owner to owner when property changes hands. Copy will be furnished to owner or lessee for one dollar.

340-L-10

← VACANT LOT →

Proposed Dwelling
at
39 Plymouth St

Scale 1/16" = equal 1 ft.

Owner Carl H. Chudman
Builder Kenneth Pratt
Plan Maha " "

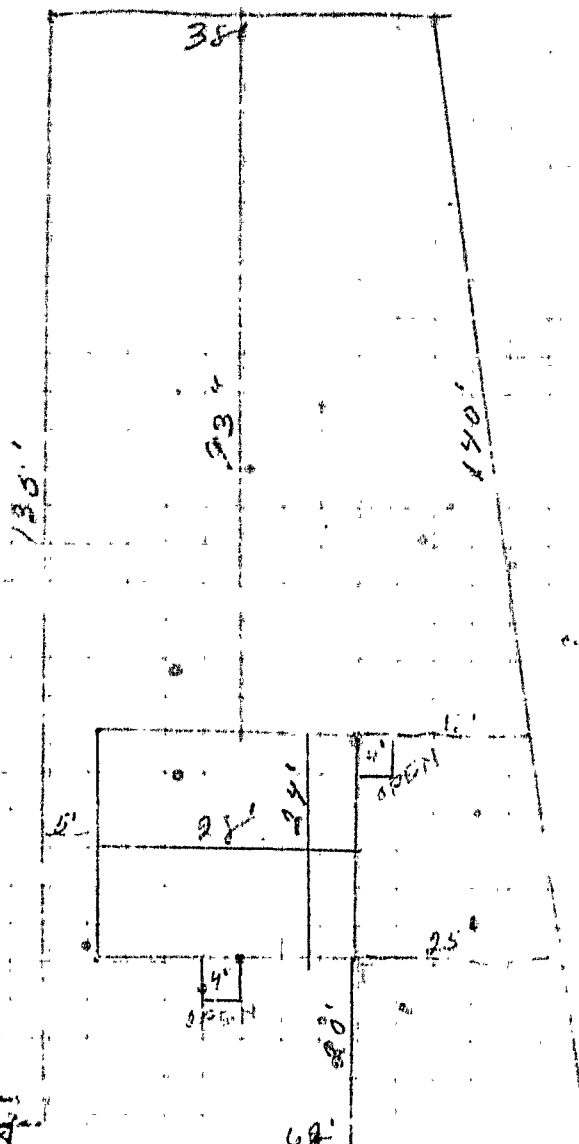

No 39 PLYMOUTH ST.
(35-39)

177 x 2 (4 1/4)	135	2	270
62 - 4.25 = 57.75	135		77.25
57.75 - (2 + 5.74) = 20.01			20.01

Street line & grade
line shown on map
of Public Works

← VACANT LOT →

I Carl H. Chudman
take full responsibility
for accuracy of lot
boundary enclosures

Cover of main building
project 16 inches



RES
APPLICATION FOR PERMIT
Class of Building or Type of Structure Third Class
Portland, Maine, May 7, 1957

PERMIT ISS.
00838
MAY 10 1957
CITY OF PORTLAND

To the INSPECTOR OF BUILDINGS, PORTLAND, MAINE

The undersigned hereby applies for a permit to erect alter repair demolish install the following building structure equipment in accordance with the Laws of the State of Maine, the Building Code and Zoning Ordinance of the City of Portland, plans and specifications, if any, submitted herewith and the following specifications:

Location	39 Plymouth St.		Within Fire Limits?	Dist. No.
Owner's name and address	Carl F. Clewman, 40 Plymouth St.		Telephone	
Lessee's name and address			Telephone	
Contractor's name and address	owner & Kenneth Pratt, Standish, Maine		Telephone	
Architect	Specifications	Plans	No. of sheets	
Proposed use of building	Dwelling		No. families	1
Last use			No. families	
Material	No. stories	Heat	Style of roof	Roofing
Other building on same lot				
Estimated cost \$	6000.		Fee \$	6.00

General Description of New Work

To construct 1-story frame dwelling 24'x28'

Permit Issued with Letter

It is understood that this permit does not include installation of heating apparatus which is to be taken out separately by and in the name of the heating contractor. **PERMIT TO BE ISSUED TO** owner

Details of New Work

Is any plumbing involved in this work?	yes	Is any electrical work involved in this work?	yes
Is connection to be made to public sewer?	no	If not, what is proposed for sewage?	septic tank
Has septic tank notice been sent?	yes	Form notice sent?	
Height average grade to top of plate	10'	Height average grade to highest point of roof	15'
Site, front	28'	depth	24'
No. stories	1	solid or filled low?	solid
Material of foundation	concrete at least 4' below grade	thickness, top	10"
Material of underpinning	" six to sill	Height	
Kind of roof	pitch	Roof covering	asphalt roofing Class C Und Lab.
No. of chimneys	1	Material of chimneys	brick of lining, tile
Kind of best	n.o.	Kind of best	oil
Framing Lumber--Kind	Parlock	Dressed or full size?	dressed
Corner posts	4x4	Sills	2x6
Size Girders	yes 6x8	Columns under girders	Lally
Size	3 1/2"	Max. on centers	7'
Kind and thickness of outside sheathing of exterior walls	1" boards		
Studs (outside walls and carrying partitions)	2x4-16" O. C. Bridging in every four and flat roof span over 8 feet.		
Joists and rafters:	1st floor 2x8	2nd 2x6	roof 2x8
On centers:	1st floor 16"	2nd 16"	roof 16"
Maximum spans:	1st floor 12'	2nd	roof

If a Garage

No. cars now accommodated on same lot. to be accommodated number commercial cars to be accommodated
Will automobile repairing be done other than minor repairs to cars habitually stored in the proposed building?

APPROVED:
with letter by [Signature]

Miscellaneous

Will work require disturbing of any tree on a public street? no
Will there be in charge of the above work a person competent to see that the State and City requirements pertaining thereto are observed? yes

INSPECTION COPY *Signature of owner Carl F. Clewman*

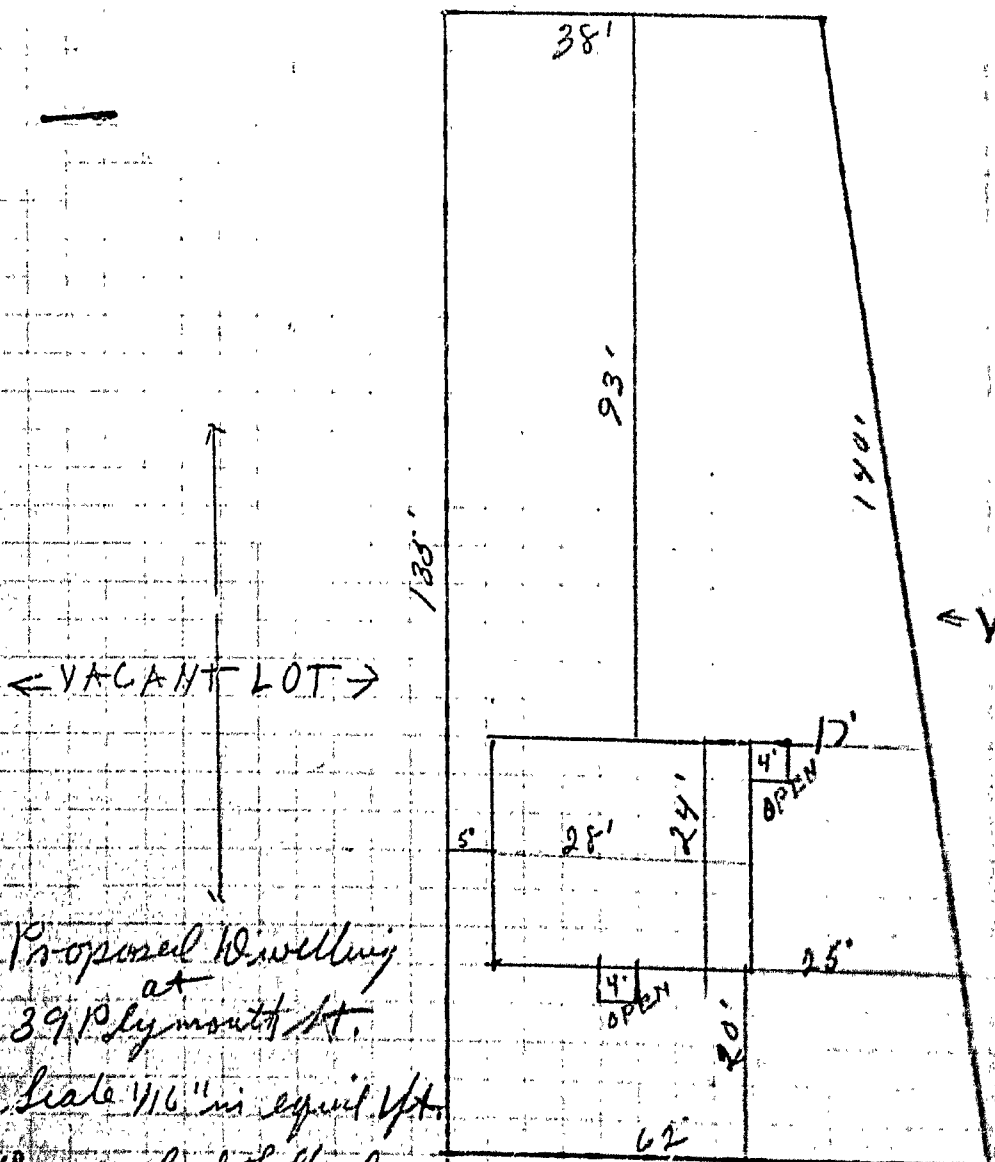

Street line & grade have
 been staked out by Dept
 of Public Works

← VACANT LOT →

← VACANT LOT →

Carl H. Blodman
 takes full responsibility
 for accuracy of lot
 boundary markings

Proposed Dwelling
 at
 39 Plymouth St.

Scale 1/16" = 1' in equiv. V.P.

Owner Carl H. Blodman
 Builder Kenneth Pratt
 Plan M. in " " "

No 39 PLYMOUTH ST.
 (35-39)

Corner of main building
 project 16 inches

APPLICATION FOR PERMIT

PERMIT ISSUED
 JUN 6 1985
CITY of PORTLAND

B.O.C.A. USE GROUP 0 569
B.O.C.A. TYPE OF CONSTRUCTION 5/29/85
ZONING LOCATION PORTLAND, MAINE

To the CHIEF OF BUILDING & INSPECTION SERVICES, PORTLAND, MAINE

The undersigned hereby applies for a permit to erect, alter, repair, demolish, move or install the following building, structure, equipment or change use in accordance with the Laws of the State of Maine, the Portland B.O.C.A. Building Code and Zoning Ordinance of the City of Portland with plans and specifications, if any, submitted herewith and the following specifications:

LOCATION 39 Plymouth Street, Portland, ME 04103 Fire District #1 #2
1. Owner's name and address Robert Oron Telephone 797-3565
2. Lessor's name and address Telephone
3. Contractor's name and address Ansel Concrete Industries Telephone 784-1388
 1022 Ninot Ave., Auburn, Maine No. of sheets
Proposed use of building Dwelling No. families
Last use No. families
Material No. stories Style of roof Roofing
Other buildings on same lot
Estimated construction cost \$ 531.00 Appeal Fees \$ 15.00

FIELD INSPECTOR - Mr. @ 775-5451

Base Fee
 Late Fee
TOTAL \$

Front Shawnee step 2 riser

Stamp of Special Conditions

NOTE TO APPLICANT: Separate permits are required by the installers and subcontractors of heating, plumbing, electrical and mechanicals

DETAILS OF NEW WORK

Is any plumbing involved in this work? Is any electrical work involved in this work?
 Is connection to be made to public sewer? If so, what is proposed for sewage?
 Has extra tank under beam been used? If so, notice sent?
 Height average grade to top of plate Height average grade to highest point of roof
 Size, front depth Solid or filled land? earth or rock?
 Material of foundation No. stories The mass top basins cellar
 Kind of roof Roof covering Kind of heat fuel
 No. of chimneys Material of chimneys of heating Corner posts Sills
 Framing Lumber - Kind (Dressed or full size?)
 Size Girders Columns under girders Size Max. on centers
 Studs outside walls and covering partitions: 2x4 16" O.C. Bridging in every floor and flat roof span over 8 feet.
 Joists and rafters: 1st floor 2nd 3rd roof
 On centers: 1st floor 2nd 3rd roof
 Maximum span: 1st floor 2nd 3rd roof height?
 If one story building with masonry walls, thickness of walls?

IF A GARAGE

No. cars now accommodated on same lot to be accommodated number commercial cars to be accommodated
 Will automobile repairs be done other than minor repairs to cars habitually stored in the proposed building?

APPROVALS BY:
 BUILDING INSPECTION - PLAN EXAMINER
 ZONING
 BUILDING CODE
 Fire Dept.
 Health Dept.
 Others

MISCELLANEOUS
 Will work require disturbing of any tree on a public street?
 Will there be in charge of the above work a person competent to see that the State and City requirements pertaining thereto are observed?

Signature of Applicant *Donna L. Rousseau*, Phone #
 Type Name of above Donna L. Rousseau 10 20 30 40
 Other
 and Address

FIELD INSPECTOR'S COPY APPLICANT'S COPY OFFICE FILE COPY

[Handwritten signature]

APPLICATION FOR PERMIT

PERMIT ISSUED
MAR 25 1966
City Of Portland

R.O.C.A. USE GROUP
B.O.C.A. TYPE OF CONSTRUCTION 000315
ZONING LOCATION B-3 PORTLAND, MAINE City Of Portland

To the CHIEF OF BUILDING & INSPECTION SERVICES, PORTLAND, MAINE

The undersigned hereby applies for a permit to erect, alter, repair, demolish, move or install the following building, structure, equipment or change use in accordance with the Laws of the State of Maine, the Portland B.O.C.A. Building Code and Zoning Ordinance of the City of Portland with plans and specifications, if any, submitted herewith and the following specifications:

LOCATION 35. Pleasant Street Fire District #1 D. 42 0

1. Owner's name and address J. B. Brown & Sons - 482 Congress St. Telephone 774-5908

2. Lessee's name and address Suitsm - 35 Pleasant Street 04101 Telephone 772-8285

3. Contractor's name and address Inlatagie Productions
George York - Portland (Wilson St.) Telephone 772-3434

Proposed use of building No. of stories No. families
Estimated constructional cost \$ Appeal Fees \$
FIELD INSPECTOR - Mr. @ 775-5451 Base Fee
To erect 15 sq. ft. sign attached to building (front), Last Fee
as per plan. Finished plywood, 1/2". TOTAL \$ 28.00

Stamp of Special Conditions

ISSUE PERMIT TO #2

NOTE TO APPLICANT: Separate permits are required by the installers and subcontractors of heating, plumbing, electrical and mechanical.

DETAILS OF NEW WORK

Is any plumbing involved in this work? Is any electrical work involved in this work?

Is connection to be made to public sewer? If not, what is proposed for sewer?

Has septic tank notice been sent? Force main sent?

Height average grade to top of plate Height average grade to highest point of roof

Site front depth No. stories and on filled land? cuts or rock?

Material of foundation Thickness top bottom other

Kind of roof Rise per foot Roof covering

No. of chimneys Material of chimneys of brick Kind of heat fuel

Framing Lumber - Kind Dressed or full size? Corner posts Sills

Fire Guards Columns under girders Size Max. eave over

Studs (outside walls and cast (ing partitions) 2x4 16" O. C. Bracing in every floor and flat roof over 5 feet

Joists and rafters: 1st floor 2nd 3rd roof

On eaves: 1st floor 2nd 3rd roof

Maximum span: 1st floor 2nd 3rd roof

If one story building with masonry walls, thickness of walls? length?

W/ A GARAGE

Can cars now accommodated on same lot to be accommodated number commercial cars to be accommodated

Will automobile repairing be done other than minor repairs to cars habitually stored in the proposed building?

APPROVALS BY DATE MISCELLANEOUS

BUILDING INSPECTOR - PLAN EXAMINER Will work require dismantling of any tree on a public street? .. NO

ZONING: A.K. J.B.T. 3/25/66 Will there be in charge of the above work a person competent to see that the State and City requirements pertaining thereto are observed? YES

BUILDING CODE
Fire Dept:
Health Dept:
Others:

Signature of Applicant J. B. Brown Phone # 772-8285

Type Name of above Bath Floor for Suitsm Add 10 25 30 40
J. B. Brown Other
and Address

FIELD INSPECTOR'S COPY APPLICANT'S COPY OFFICE FILE COPY

J. M. TAYLOR

Sullivan 235 Pleasant St. Portland Me.
04101

Entrance



Aluminum and Plywood

8"

Sign is attached by 4

1/2" expanding lag bolts

drilled 1 set in to

the brick
and then screws

Sincerely,

James B. ...

100% One of ...

... ..

DEPT OF BUILDING INSPECTOR
CITY OF PORTLAND

MAR 24 1996

PLOT PLAN

N

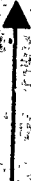

FEES (Breakdown From Front)

Base Fee \$25.00 _____
Subdivision Fee \$ _____
Site Plan Review Fee \$ _____
Other Fees \$ 30.00 _____
(Explain) _____
Late Fee \$ _____

Type

Inspection Record

Date

Type	Inspection Record	Date
_____	_____	____/____/____
_____	_____	____/____/____
_____	_____	____/____/____
_____	_____	____/____/____
_____	_____	____/____/____

COMMENTS 5-1-89 Storage & all complet. Set back 24'

Signature of Applicant

[Handwritten Signature] as agent for owner Date 4/25/89





PINE STATE CONSTRUCTION, INC.



P.O. BOX 1025, SCARBOROUGH, MAINE 04074

TEL. (207) 775-5423

PLAN A

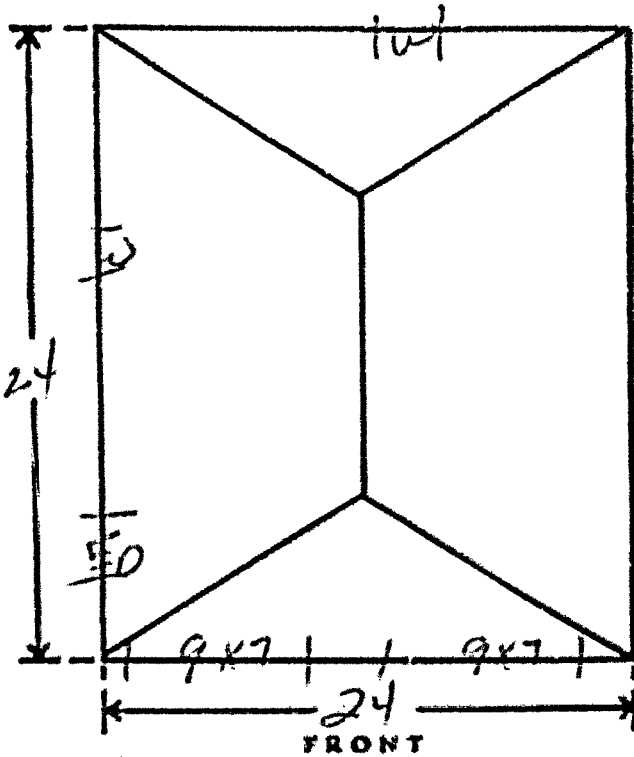

Customer Robert Dean
 Street 39 Raymond St
 City Scarborough Phone 797-3561
 Date 4/25/89 Delivery Date _____

SPECIAL INSTRUCTIONS

RECEIVED

APR 25 1989

DEPT. OF BUILDING REGULATIONS
CITY OF PORTLAND

SPECIFICATIONS

Siding 1/11
 Window with locks 2
 Overhead doors _____
 Reinforced concrete floor YES
 Shingle color WHITE
 Service Door 2/8 x 6/8 1

Must proof nails on exterior walls
 Bottom plate - double 2 x 4
 Studs - 2 x 4 - 16" O.C.
 Corner Posts - triple 2 x 4
 Top plate - double 2 x 4
 Rafters - 2 x 6 - 16" O.C.
 Rafter ties 2 x 6 - 49" O.C.
 Ridge board - 2 x 6
 Roof deck - plywood sheathing 1/2"
 Shingles - 240# asphalt strip shingles.

Cornice - soffit - 1 x 6 or 1 x 8
 fascia - 1 x 4
 Corner boards - 1 x 3 and 1 x 4
 butted at right angles
 Sill - 1 x 4
 Collar ties
 metal drip edge
 Header 4 x 8

IMPORTANT: All Site preparation including digging, dozing, fill, gravel, and tree removal will be PAID BY OWNER and is not included in the contract price.

Plan Approved by _____

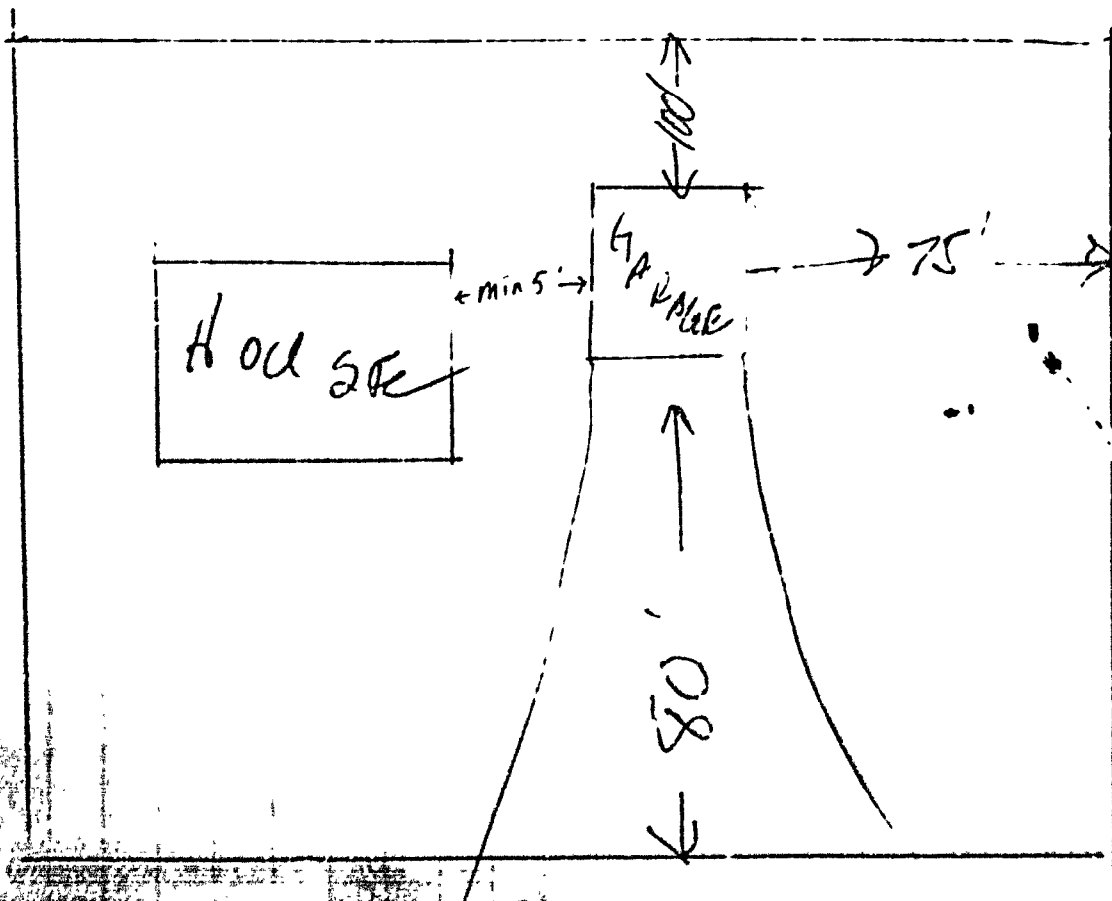

39 PLYMOUTH ST

PERMIT # 001989 CITY OF Portland BUILDING PERMIT APPLICATION

MAP # _____ LOT# _____

Please fill out any part which applies to job. Proper plans must accompany form.

Owner: Robert Dean

Address: 39 Plymouth St., Portland, 04103

LOCATION OF CONSTRUCTION 39 Plymouth St.

CONTRACTOR: Pine State Construction CONTRACTORS: 775-5423

ADDRESS: PO Box 1025, Scarborough, Me 04074

Est. Construction Cost: \$6900 Type of Use: single family

Past Use: _____

Building Dimensions L _____ W _____ Sq. Ft. _____ # Stories: _____ Lot Size: _____

Is Proposed Use: _____ Seasonal _____ Condominium _____ Apartment _____

Conversion - Explain To construct new 2 car detached garage.

COMPLETE ONLY IF THE NUMBER OF UNITS WILL CHANGE plans submitted.

Residential Buildings Only:

Of Dwelling Units _____ # Of New Dwelling Units _____

Foundation:

1. Type of Soil: _____
2. Set Backs - Front _____ Rear _____ Side(s) _____
3. Footings Size: _____
4. Foundation Size: _____
5. Other _____

Floors:

1. Sills Size: _____ Sills must be anchored.
2. Girder Size: _____
3. Lally Column Spacing: _____ Size: _____
4. Joists Size: _____ Spacing 16" O.C.
5. Bridging Type: _____ Size: _____
6. Floor Sheathing Type: _____ Size: _____
7. Other Material: _____

Exterior Walls:

1. Studding Size _____ Spacing _____
2. No. windows _____
3. No. Doors _____
4. Header Sizes _____ Span(s) _____
5. Bracing: Yes _____ No _____
6. Corner Post Size _____
7. Insulation Type _____ Size _____
8. Sheathing Type _____ Size _____
9. Siding Type _____ Weather Exposure _____
10. Masonry Materials _____
11. Metal Materials _____

Interior Walls:

1. Studding Size _____ Spacing _____
2. Header Sizes _____ Span(s) _____
3. Wall Covering Type _____
4. Fire Wall if required _____
5. Other Materials _____

For Official Use Only	
Date <u>April 25, 1989</u>	Subdivision: Yes / No _____
Inside Fire Limits _____	Name _____
Bldg Code _____	Lot _____
Time Limit _____	Block _____
Estimated Cost <u>\$6900</u>	Permit Expiration: _____
Value Structure _____	Ownership: _____ Public _____ Private _____
Fee <u>\$55.00</u>	

Celling:

1. Ceiling Joists Size: _____
2. Ceiling Strapping Size _____ Spacing _____
3. Type Ceilings: _____
4. Insulation Type _____
5. Ceiling Height: _____

Roof:

1 set of 1. Truss or Raftor Size _____

2. Sheathing Type _____

3. Roof Covering Type _____

4. Other _____

City of Portland

Chimneys:

Type: _____ Number of Fire Places _____

Heating:

Type of Heat: _____

Electrical:

Service Entrance Size: _____ Smoke Detector Required Yes _____ No _____

Plumbing:

1. Approval of soil test if required Yes _____ No _____
2. No. of Tubs or Showers _____
3. No. of Flushes _____
4. No. of Lavatories _____
5. No. of Other Fixtures _____

Swimming Pools:

1. Type: _____
2. Pool Size: _____ x _____ Square Footage _____
3. Must conform to National Electrical Code and State Law.

Zoning:

District _____ Street Frontage Req.: _____ Provided _____

Required Setbacks: Front _____ Back _____ Side _____ Side _____

Review Required:

Zoning Board Approval: Yes _____ No _____ Date: _____

Planning Board Approval: Yes _____ No _____ Date: _____

Conditional Use: _____ Variance _____ Site Plan _____ Subdivision _____

Shore and Floodplain Mgmt _____ Special Exception _____

Other (Explain) _____

Date Approved _____

Permit Received By Nancy Grossman

Signature of Applicant Robert Dean Date 4/25/89

Signature of CEO [Signature] Date _____

Inspection Dates [Signature]

White-Tax Assessor

Yellow-GPCOG

White Tag -CEO

© Copyright GPCOG 1987