

Parking

FLOOR  
GARAGES

Basement 101 7

11 - 109 ft

SI FLOOR 110 feet

III TO - TOP Soil  
House garage 19

garage - 6

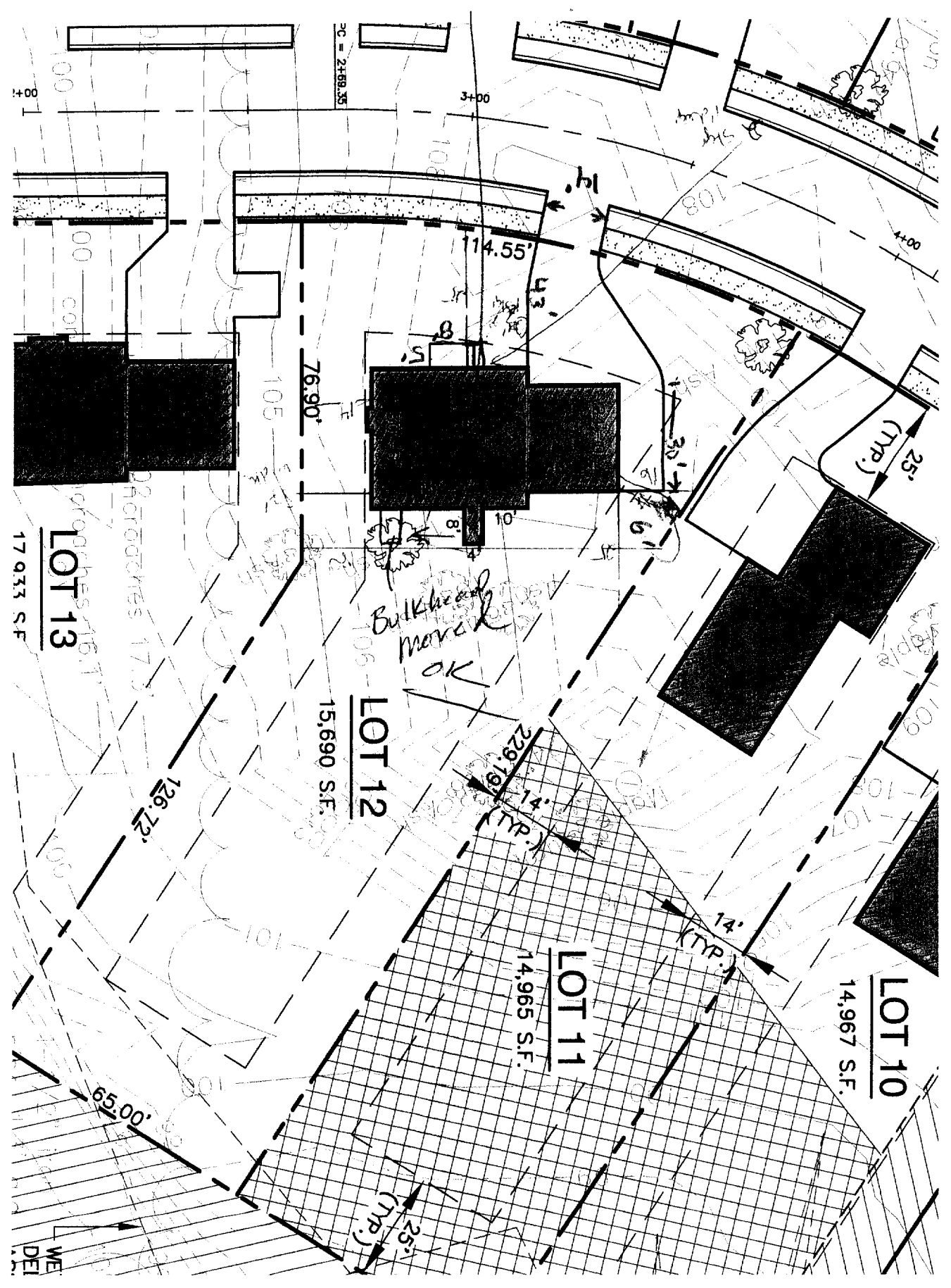

DEPT. OF BUILDING INSPECTION  
CITY OF PORTLAND, ME

OCT 20 2005

RECEIVED

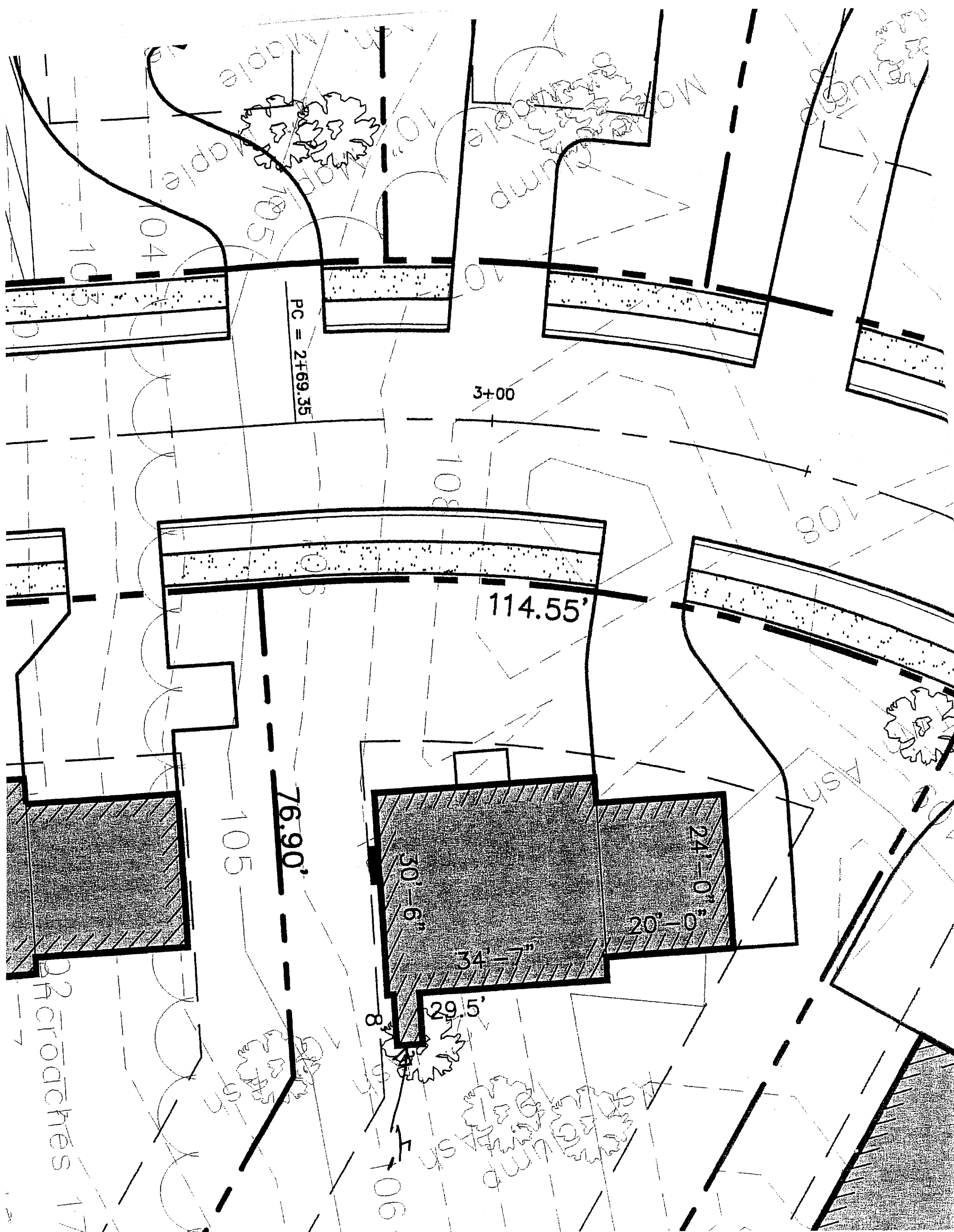

DEPT. OF BUILDING INSPECTION  
CITY OF PORTLAND, ME  
OCT 28 2005  
RECEIVED

# Side View

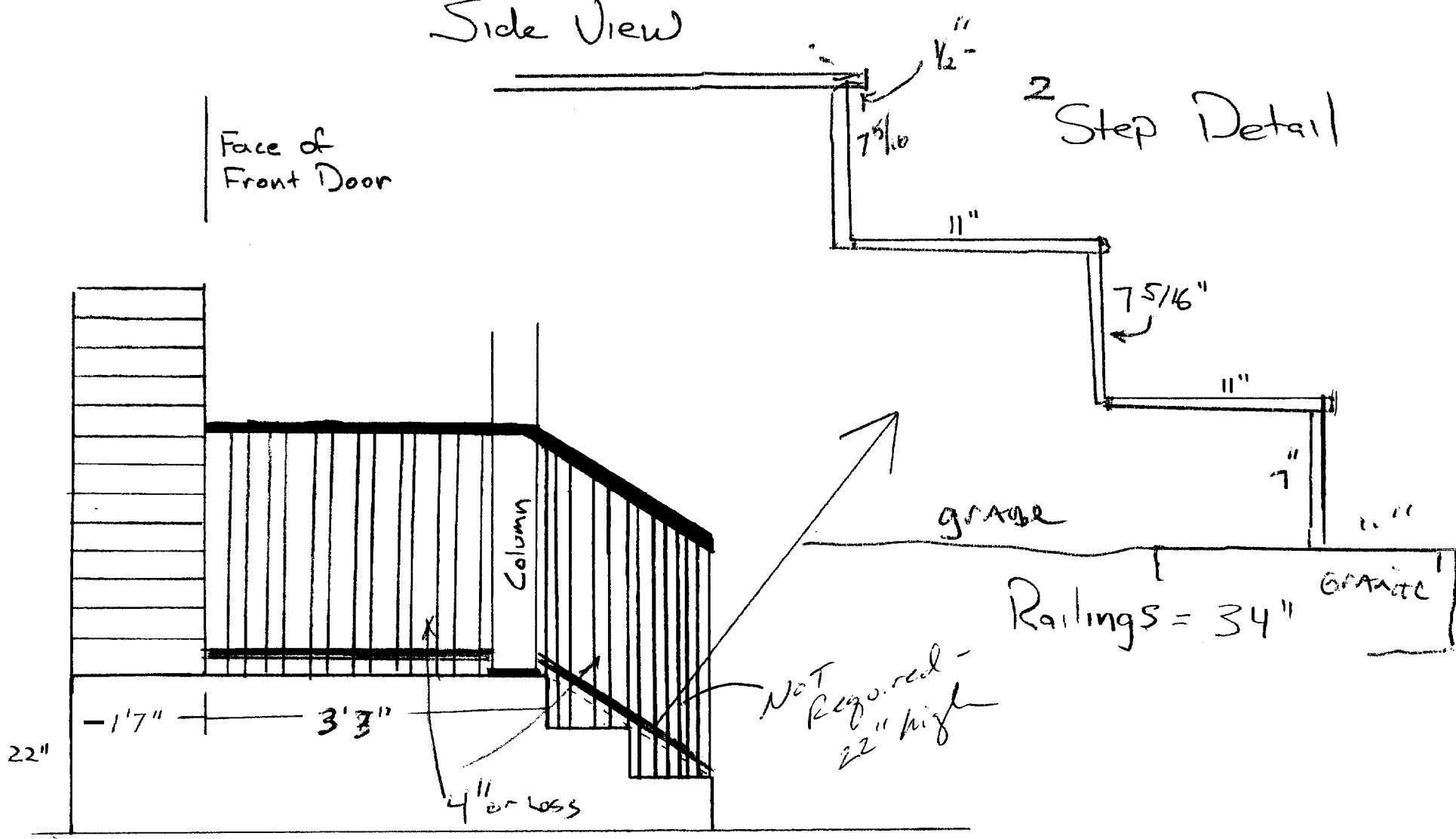

# FRONT porch

## Top View (w/o Railing)

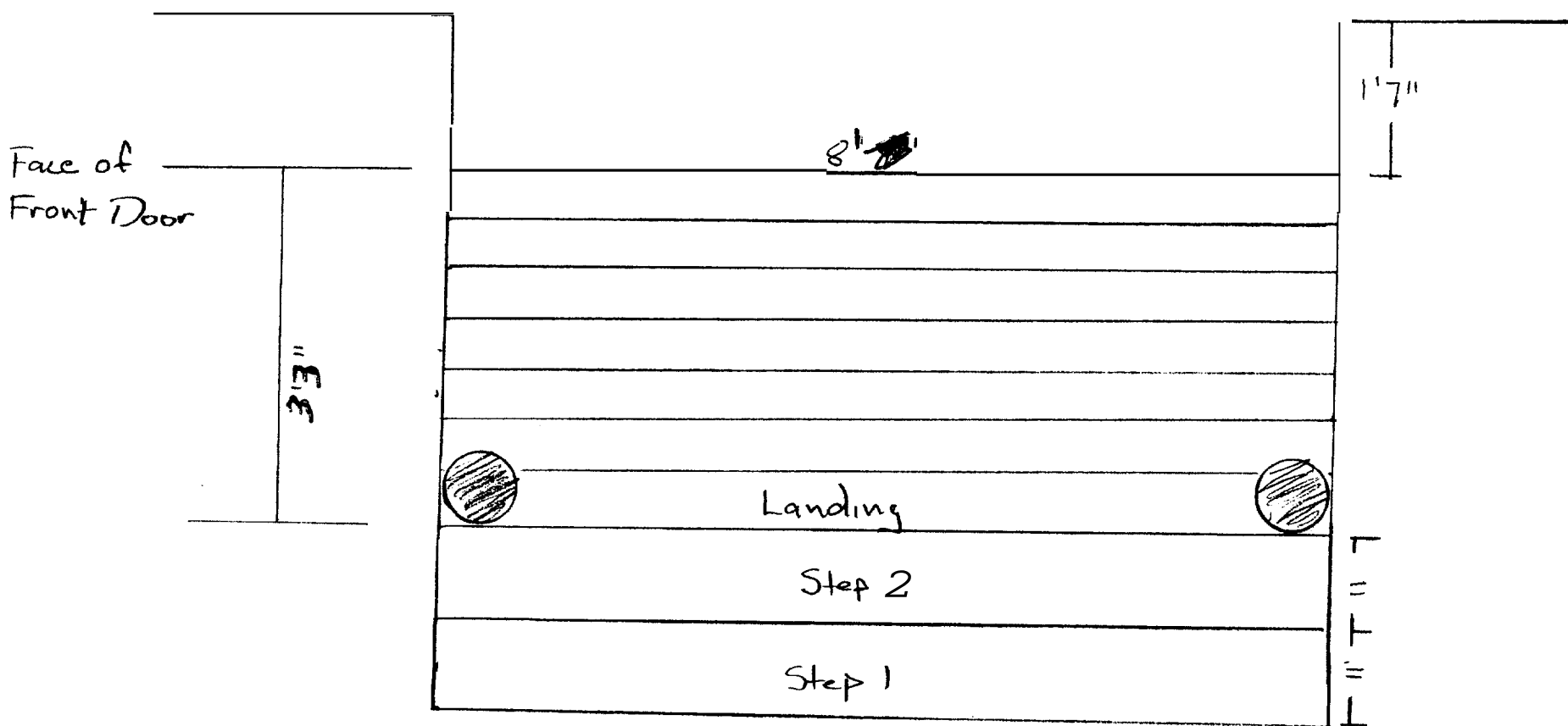

Sheet #1

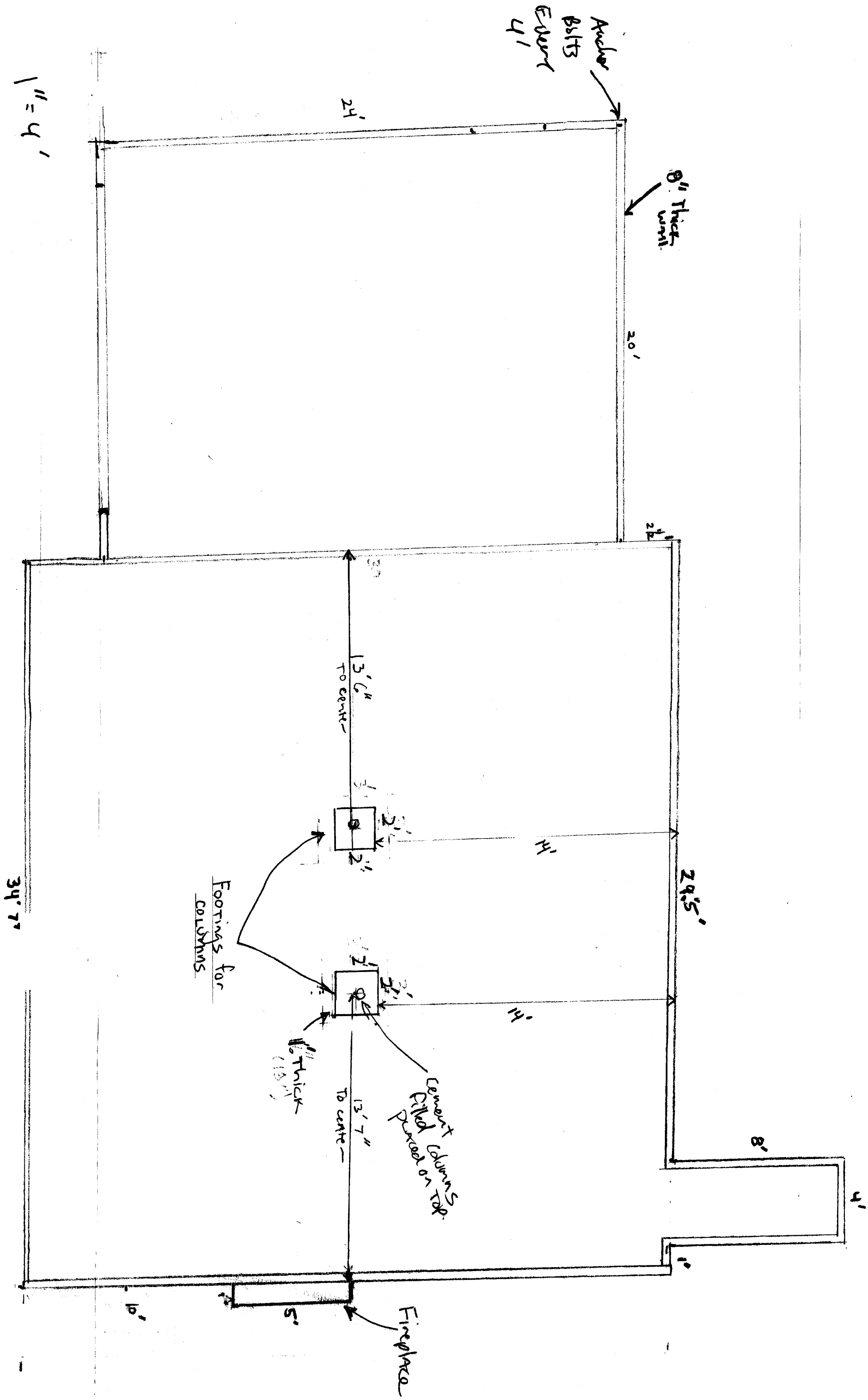

STAIRS TO BASEMENT

STAIR WIDTH 3'-6"

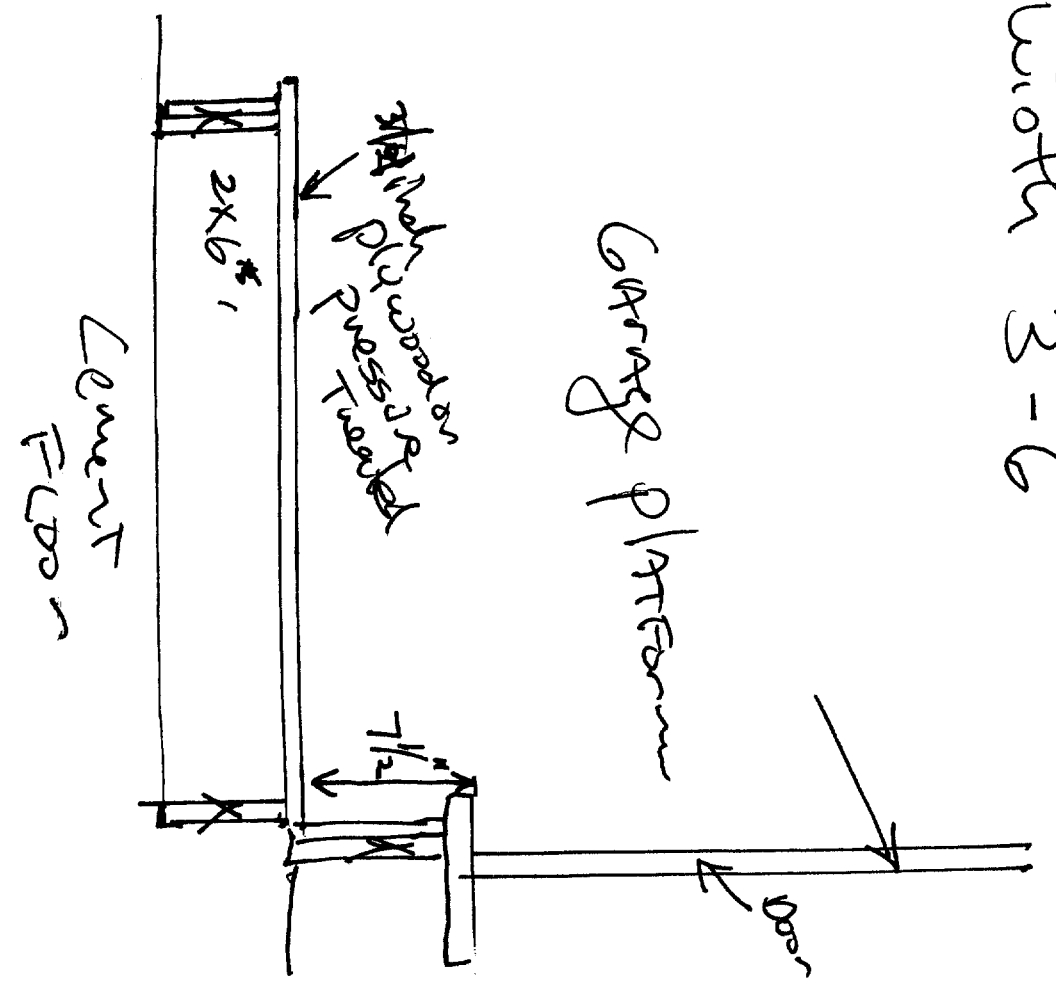
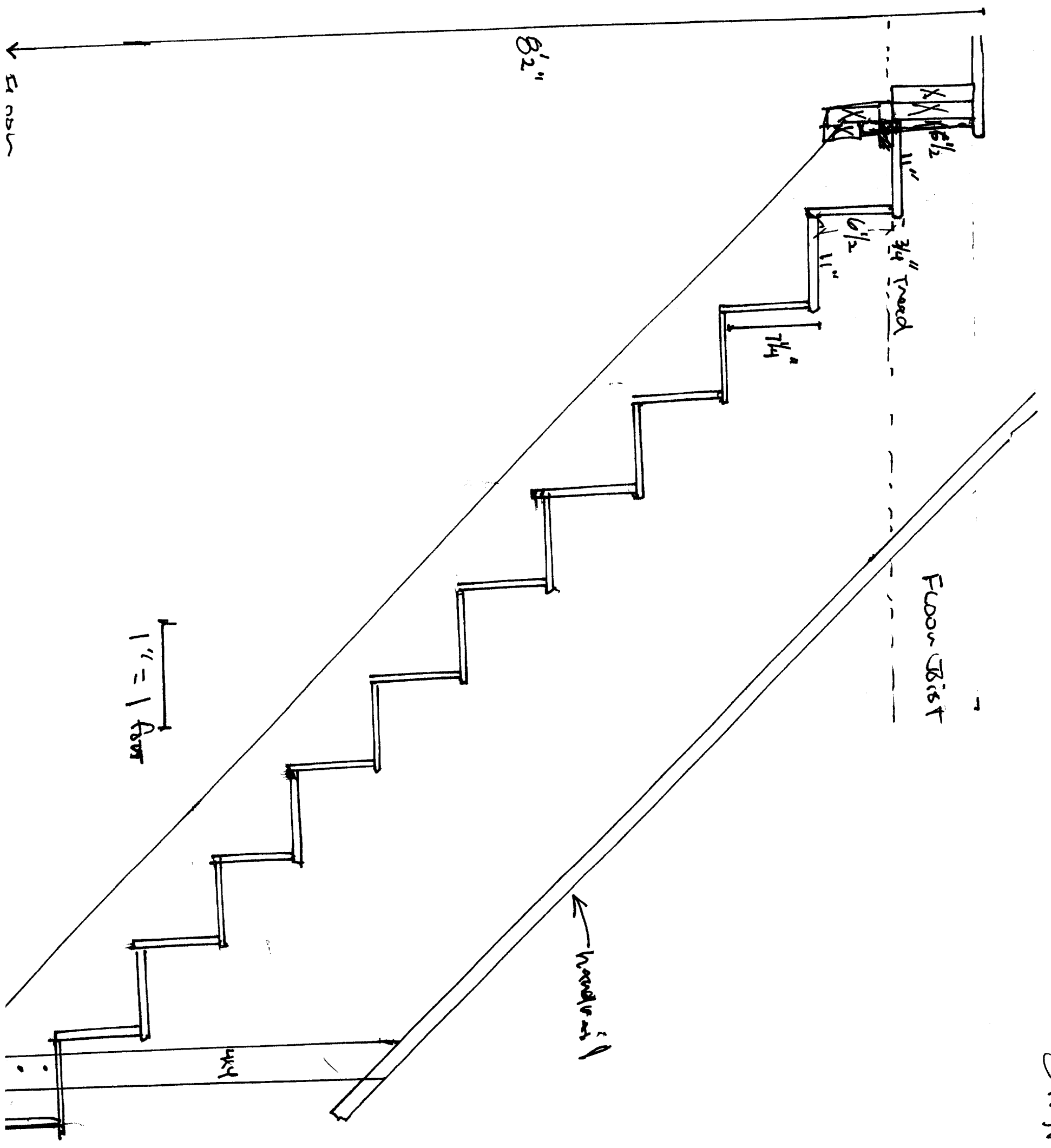

#3

S  
11'5 1/4'

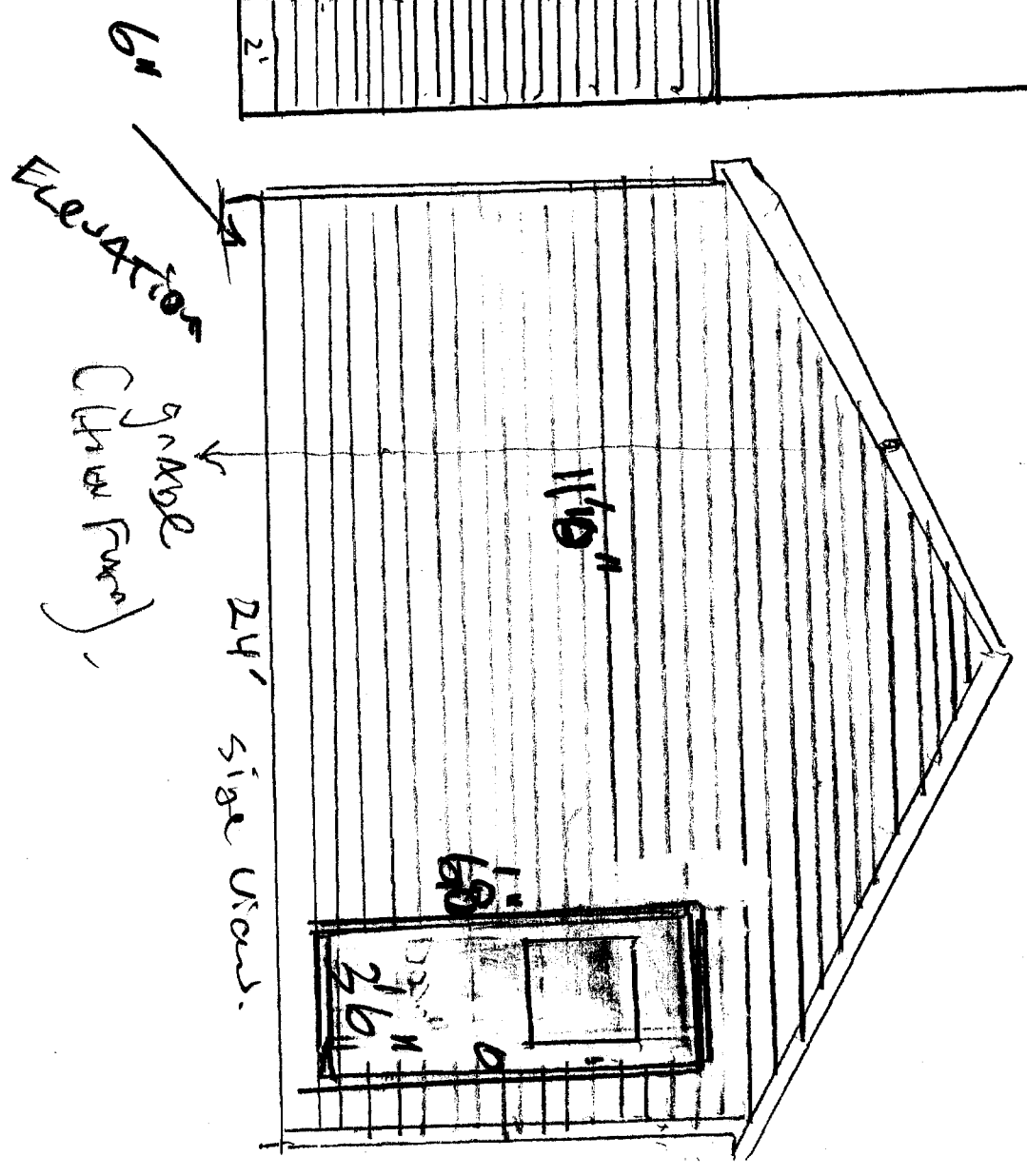
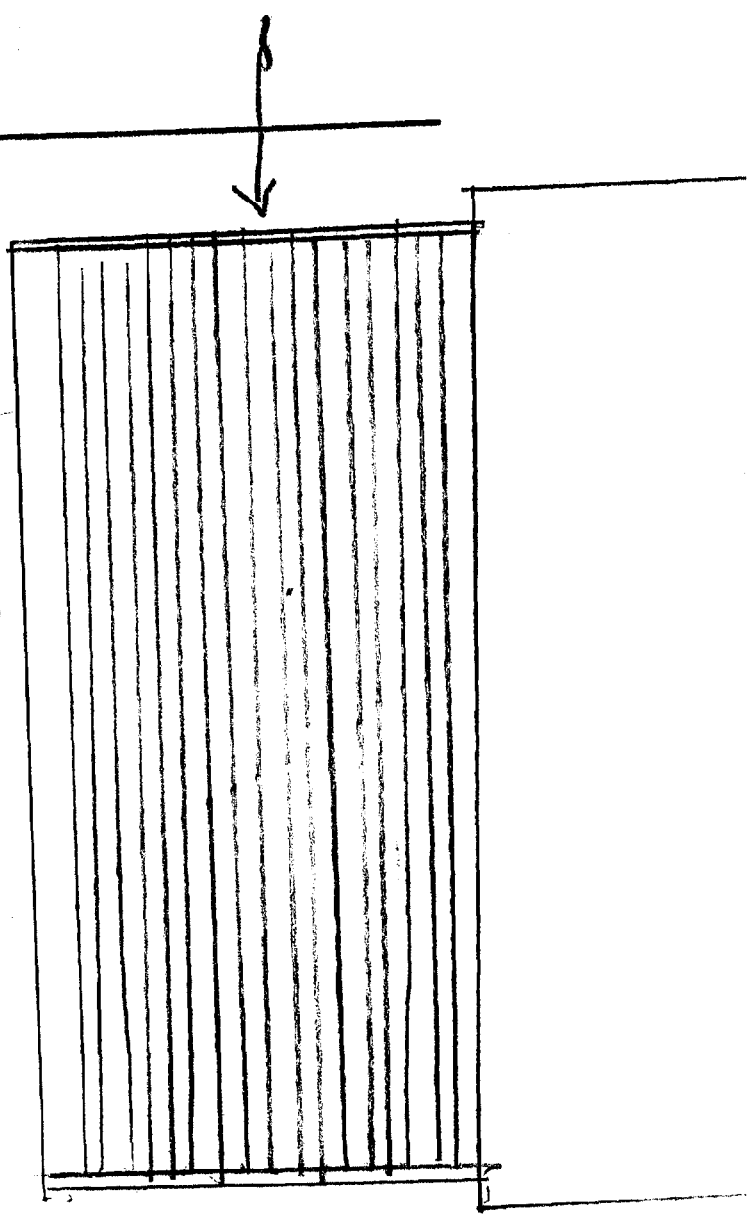
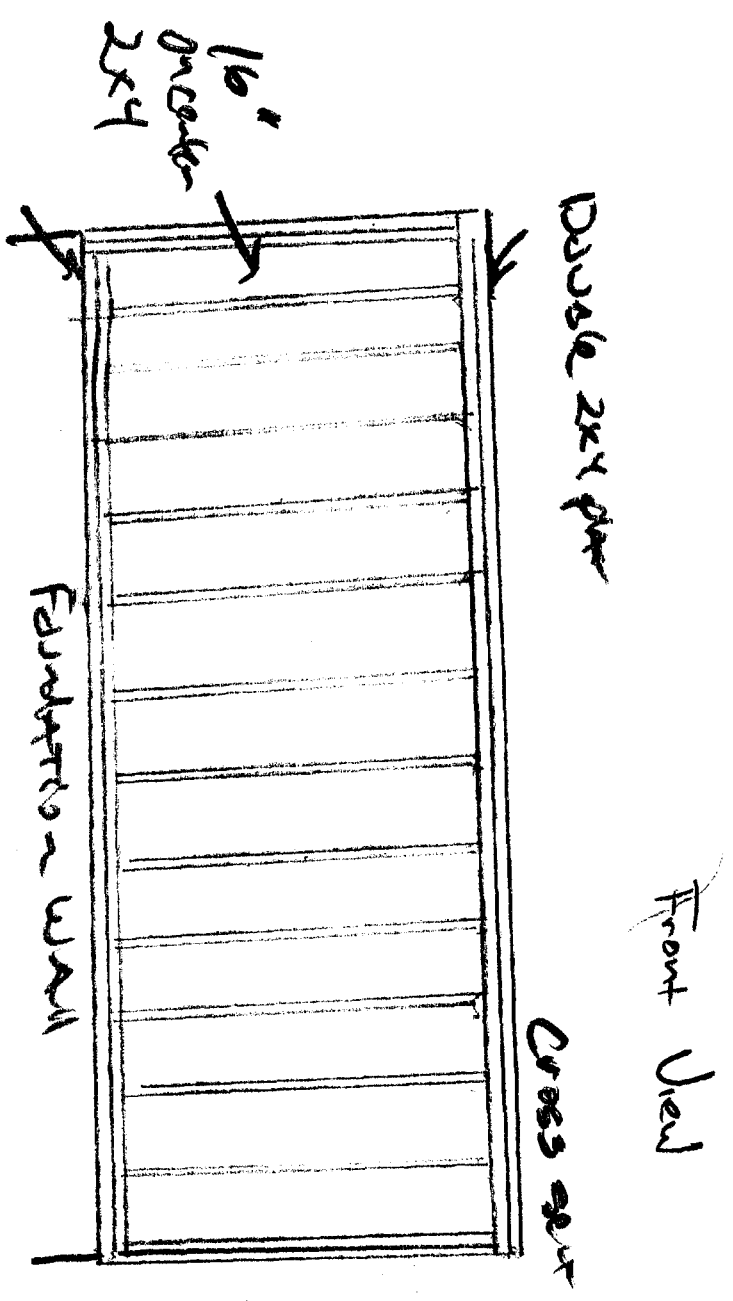
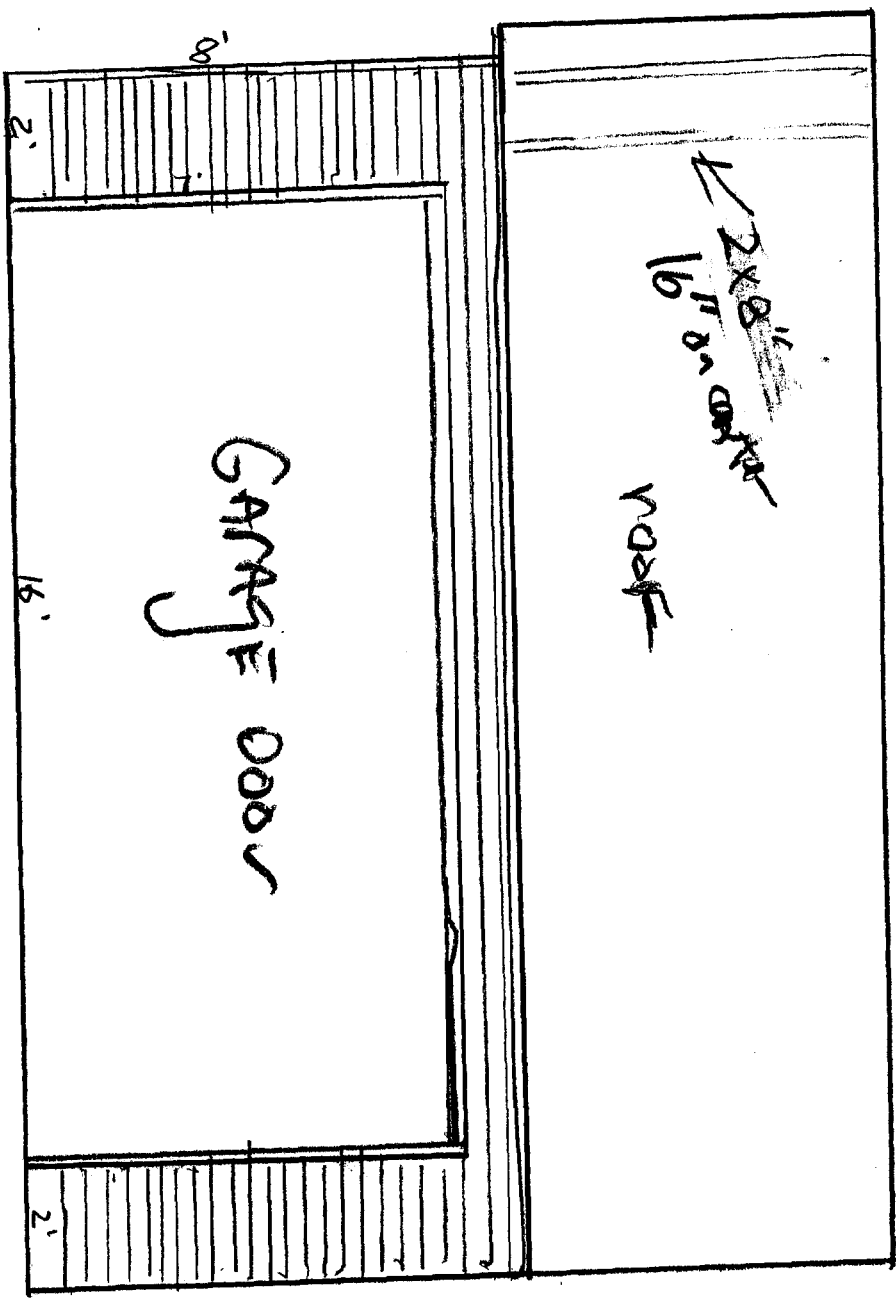

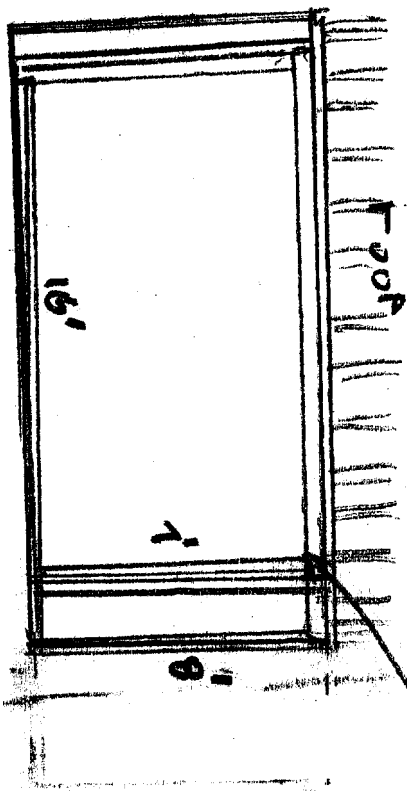

2x2 header  
Laminated  
board

next over  
w/ builder  
Need 2x4

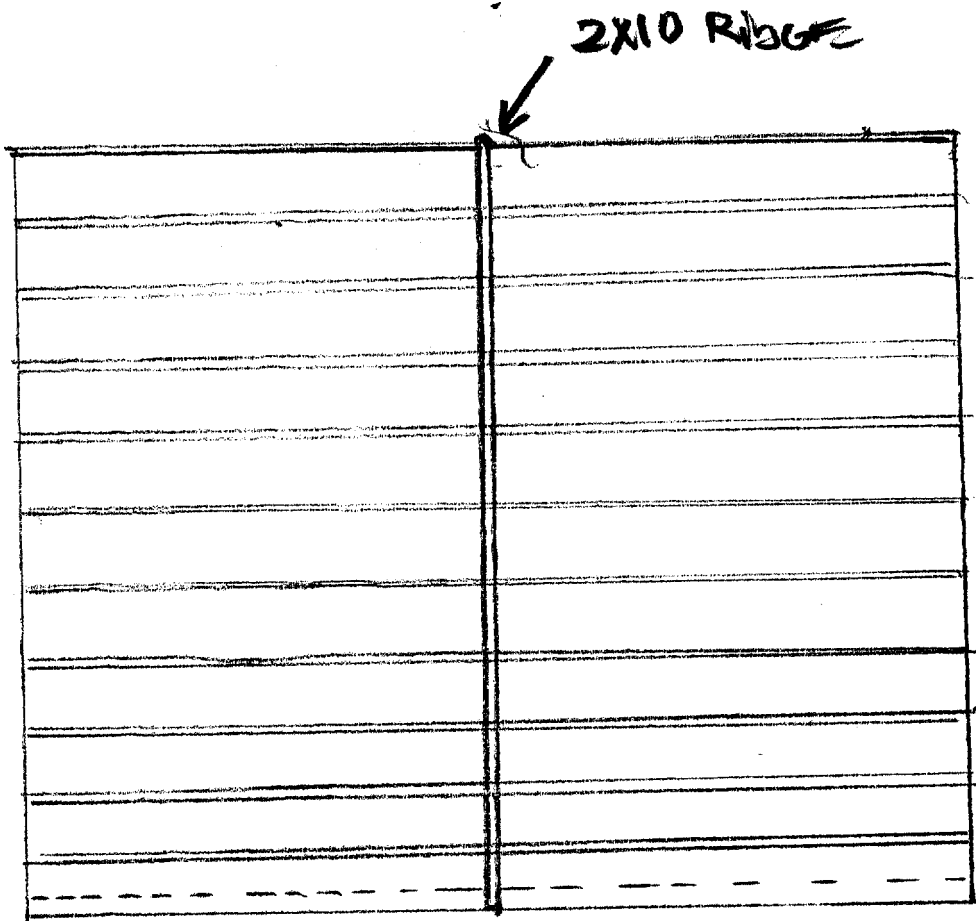

roof framing plan.

1/8" scale

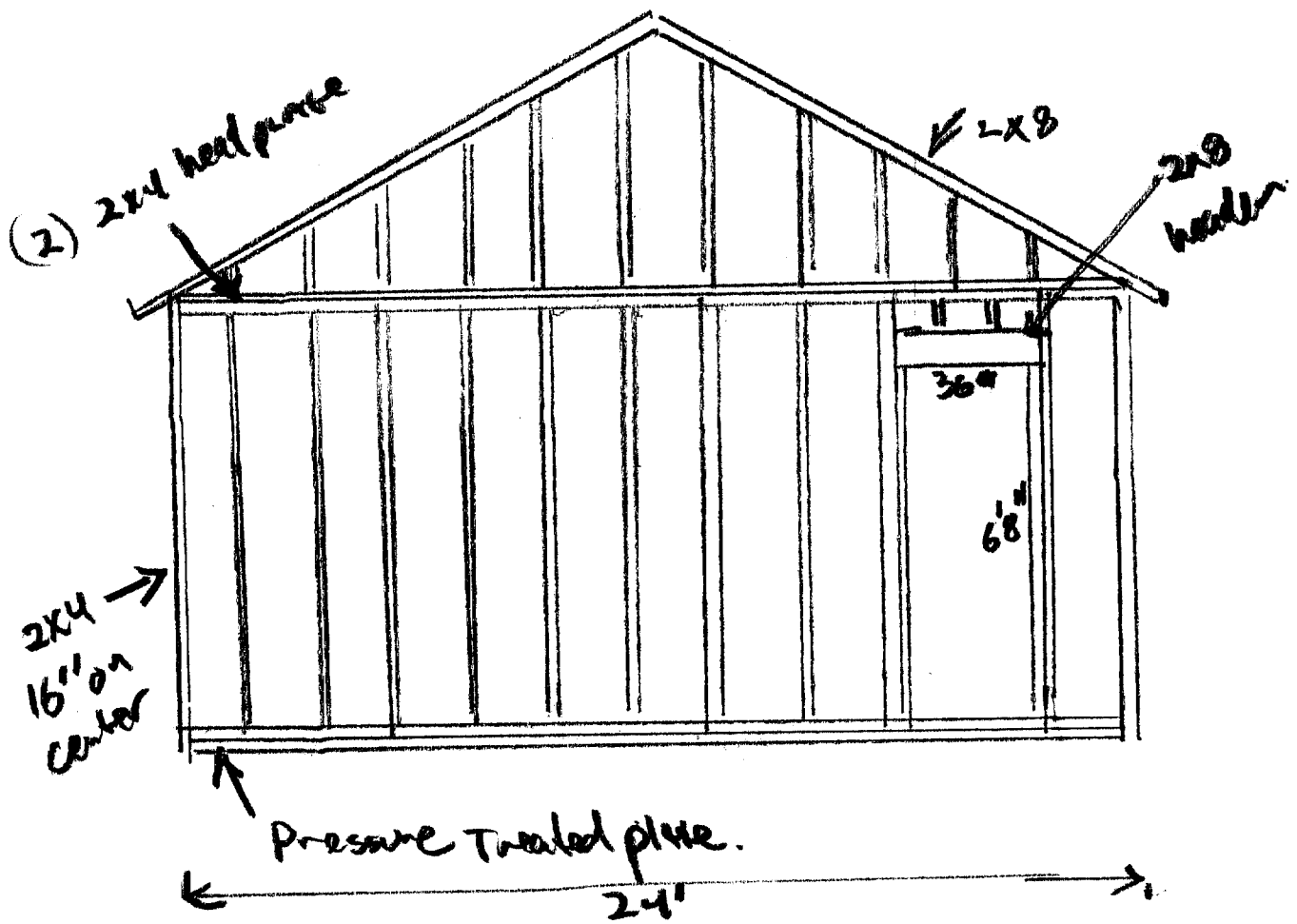

# GARAGE

## Structural - Footing Dimensions

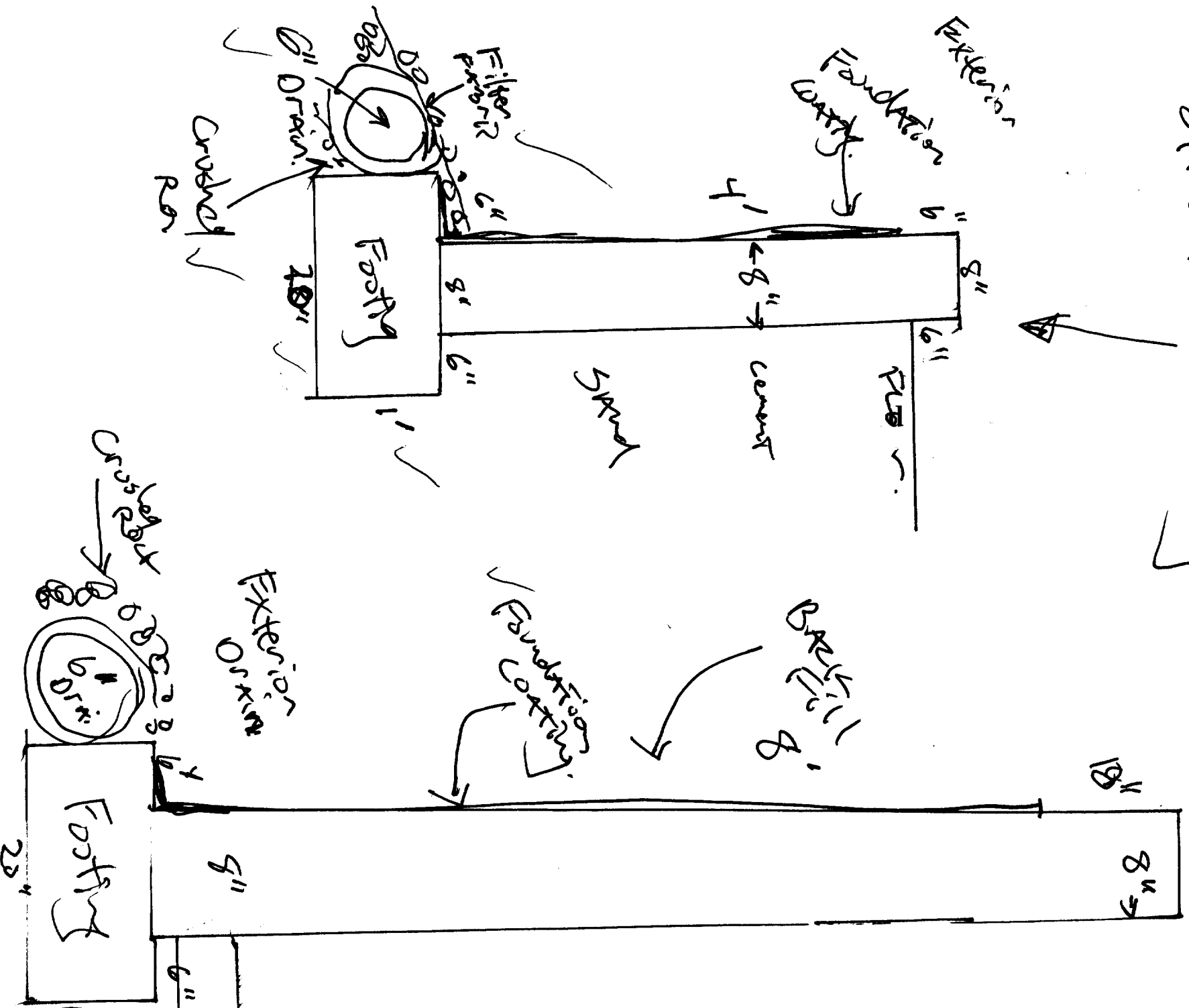

- Sheathing
- Anchor Bolts 10"
- Board 4 feet
- P/OS
- All Corners

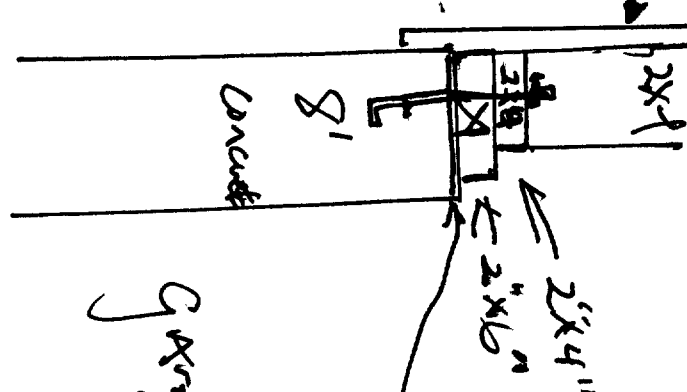

## Garage Anchor System

### Garage Interior Sheathing

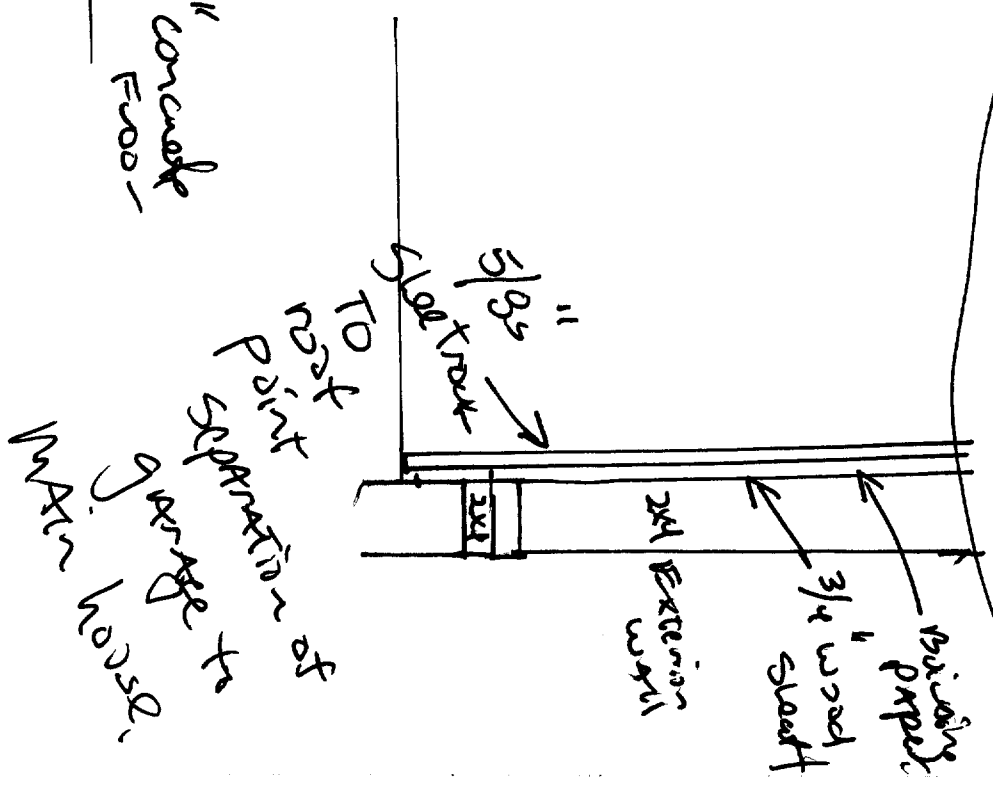

Sheet

2



**Aquarion Engineering Service**  
222 St. John Street Suite 314  
Portland, Maine 04102  
Tel. (207) 828-1272 Fax (207) 774-6907

Project: Willow Knoll  
Subject: gravel

Proj. No.: \_\_\_\_\_  
Date: \_\_\_\_\_  
By: \_\_\_\_\_  
Checked: \_\_\_\_\_

LOT 12

