

Home Occupation Office
 Client Waiting Room
 Client Entrance
 2127b

Handwritten calculations:
 14' x 14' = 196
 19' x 15' = 285
 19' x 11' = 209
 196 + 285 + 209 = 690

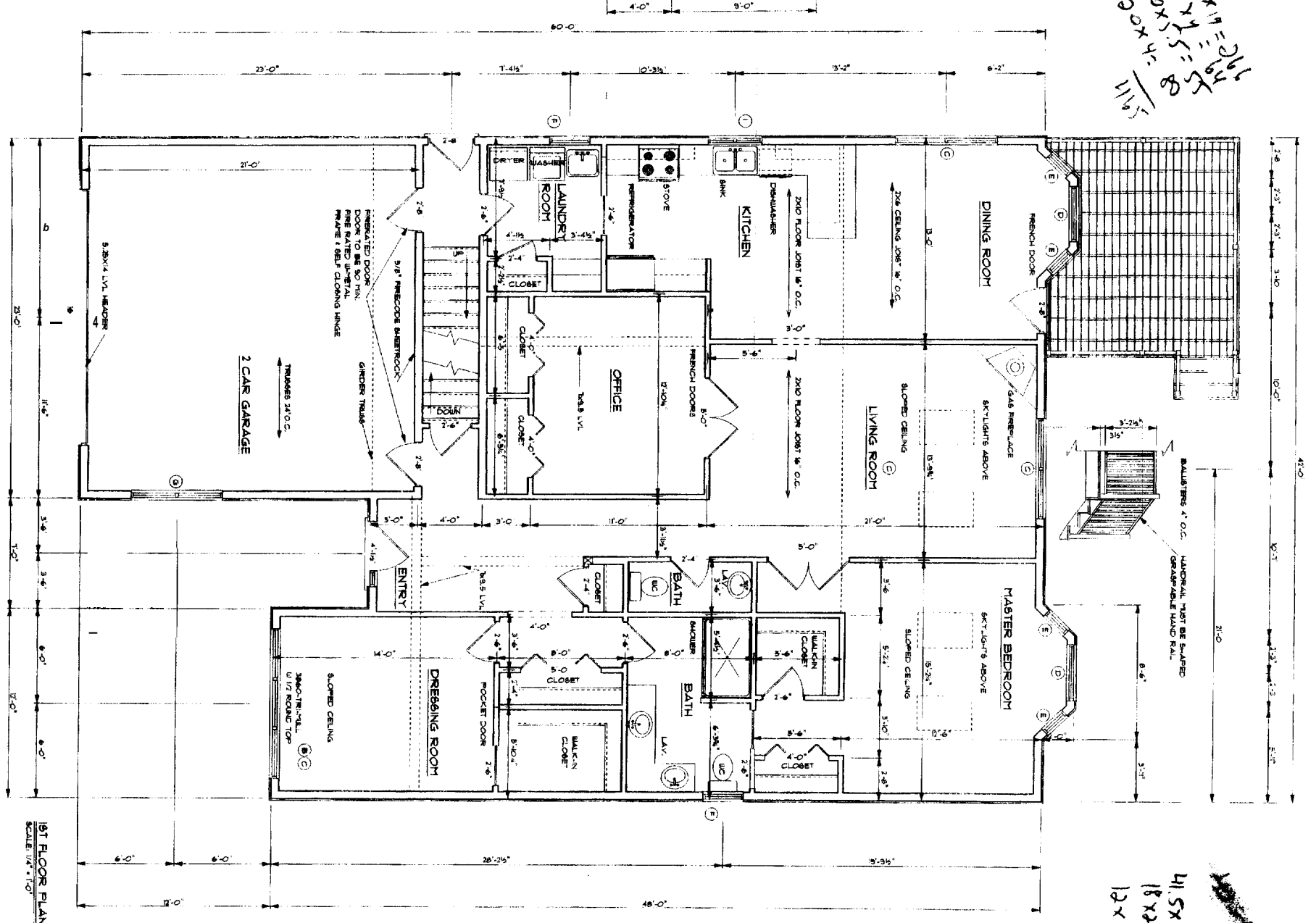

Handwritten calculations:
 415x420 = 174300
 18x23 = 414
 12x6 = 72
 174300 + 414 + 72 = 174786

2961 LPH 1100 Sprague

REVISIONS	03/30/2006
DATE	01/31/2006
SCALE	AS NOTED
DRAWN	JES
FILE	
SHEET	1 OF 4

DRAWN BY
JACK SPRAGUE
 "6"-2064

REPRODUCTION OR REUSE OF THIS DOCUMENT WITHOUT WRITTEN PERMISSION FROM JACK SPRAGUE IS PROHIBITED

PROJECT FOR:
SERENITY HOMES

CONTRACTOR
SERENITY HOMES

THESE PLANS & SPECIFICATIONS HAVE NOT BEEN PREPARED BY A REGISTERED ARCHITECT OR ENGINEER. JACK SPRAGUE IS NOT ENGAGED IN THE PRACTICE OF ARCHITECTURE OR ENGINEERING NOR DOES HE HOLD HIMSELF OUT AS SUCH. THESE PLANS ARE PROVIDED AS A SERVICE AND IN NO WAY CONSTITUTE A GUARANTEE TO THE BOUNDNESS AND SUITABILITY OF THE INFORMATION PROVIDED. ALL DIMENSIONS AND SPECIFICATIONS ARE INTRINSICALLY REGISTERED. ARCHITECT OR ENGINEER AND CONTRACTOR BEFORE ACTUAL CONSTRUCTION.



NORTH

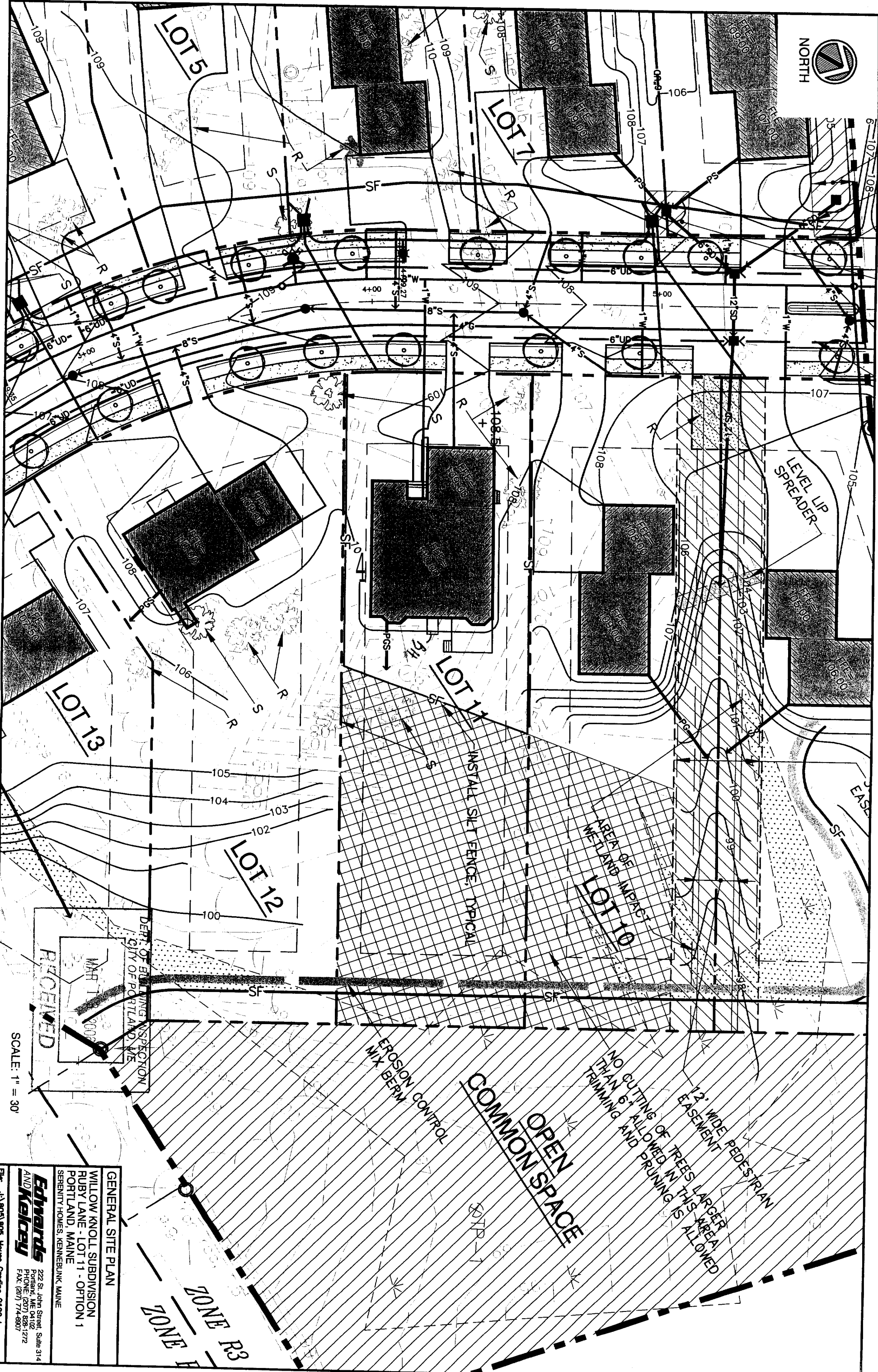

LEVEL LIP SPREADER

AREA OF IMPACT WETLAND

COMMON OPEN SPACE

NO CUTTING OF TREES LARGER THAN 6" ALLOWED IN THIS AREA TRIMMING AND PRUNING IS ALLOWED

12' WIDE PEDESTRIAN EASEMENT

ERCSOIN CONTROL MIX BERM

INSTALL SILENCE, TYPICAL

ZONE R3
ZONE R1

RECEIVED
MAY 12 2003
DEPT. OF BUILDING INSPECTION
CITY OF PORTLAND, ME

SCALE: 1" = 30'

GENERAL SITE PLAN

WILLOW KNOLL SUBDIVISION
RUBY LANE - LOT 11 - OPTION 1
PORTLAND, MAINE

SERENITY HOMES, KENNEBUNK, MAINE

Edwards
AND Kelcey
222 St. John Street, Suite 314
Portland, ME 04102
PHONE: (207) 828-1272
FAX: (207) 774-8807

File: J:\905\905_House_Grading_C100.dwg