

1 BASEMENT FLOOR PLAN
SCALE 1/8" = 1'-0"

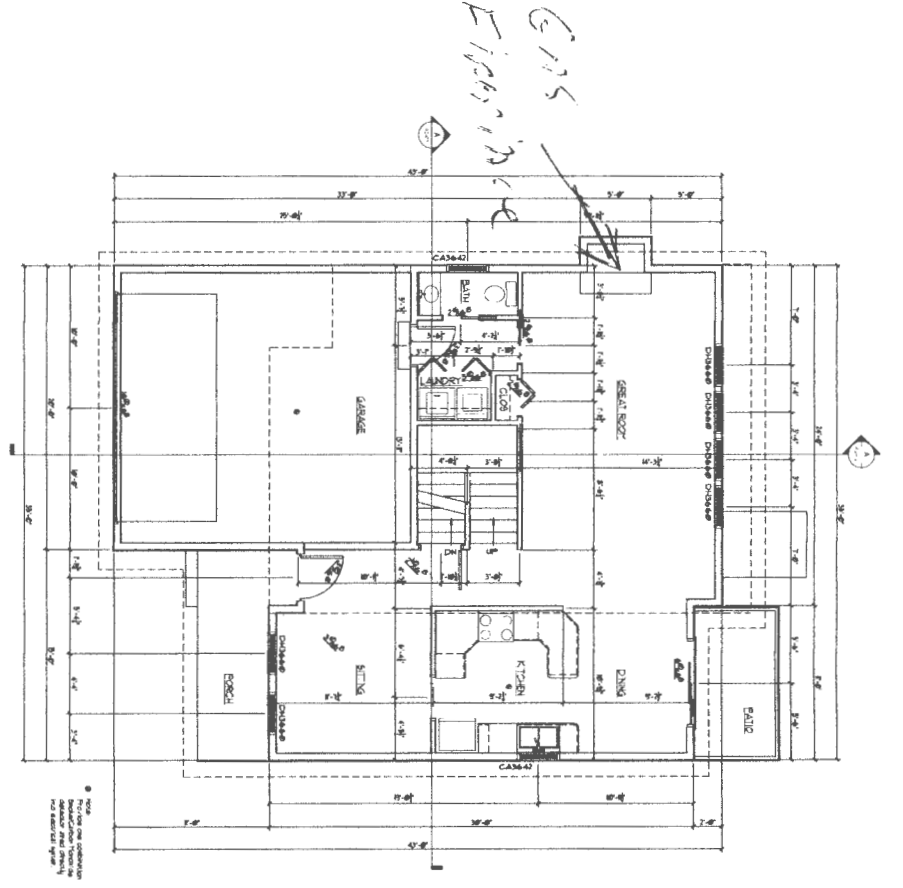

2 FIRST FLOOR PLAN
SCALE 1/8" = 1'-0"

- 1. Contractor/owner responsible for securing all necessary permits.
- 2. Contractor/owner will comply with all applicable codes and ordinances.
- 3. Contractor/owner to verify all site grades and elevations.

| NO. | DATE | BY | REMARKS |
|-----|----------|----|------------------|
| 1 | 06-27-13 | A | Issue for Permit |
| | | | |
| | | | |
| | | | |
| | | | |
| | | | |
| | | | |
| | | | |
| | | | |
| | | | |

New Residence
Ruby Lane
Portland, ME

THE CONTRACTOR/OWNER ASSUMES ALL RESPONSIBILITY FOR ALL LOCAL CODE COMPLIANCE. ALL PERMITS, PLANS, SPECIFICATIONS AND CONTRACTS ARE PROVIDED TO OUR CLIENT. CONTRACTOR/OWNER SHALL BE RESPONSIBLE FOR OBTAINING ALL NECESSARY PERMITS AND COMPLIANCE WITH ALL APPLICABLE CODES AND ORDINANCES. CONTRACTOR/OWNER SHALL BE RESPONSIBLE FOR VERIFYING ALL SITE GRADES AND ELEVATIONS. CONTRACTOR/OWNER SHALL BE RESPONSIBLE FOR VERIFYING ALL SITE GRADES AND ELEVATIONS. CONTRACTOR/OWNER SHALL BE RESPONSIBLE FOR VERIFYING ALL SITE GRADES AND ELEVATIONS.

