

INTERIOR FINISH:
 1/2" gyp. bd. on walls/ceilings
 Paint/finish as per specs

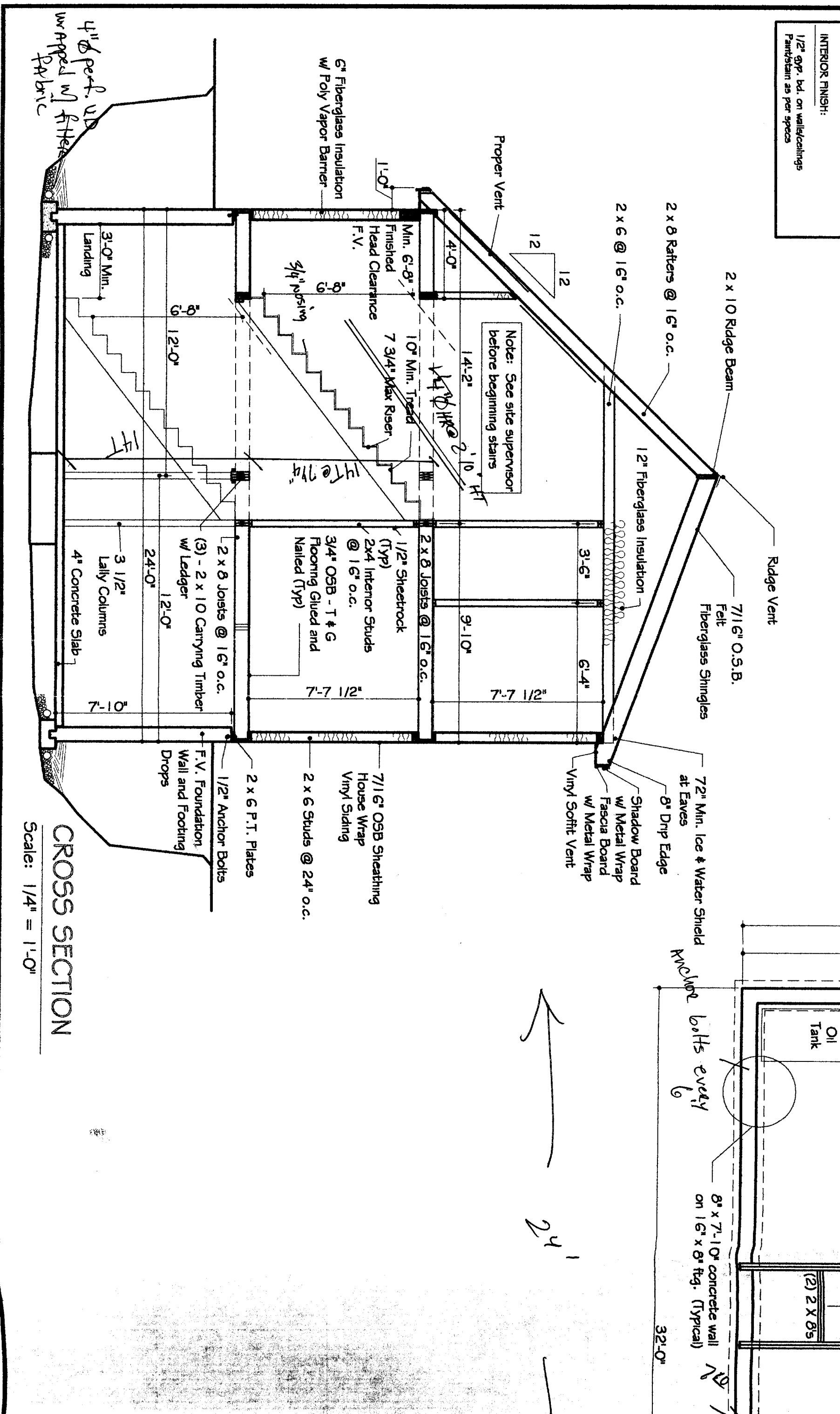

CROSS SECTION
 Scale: 1/4" = 1'-0"

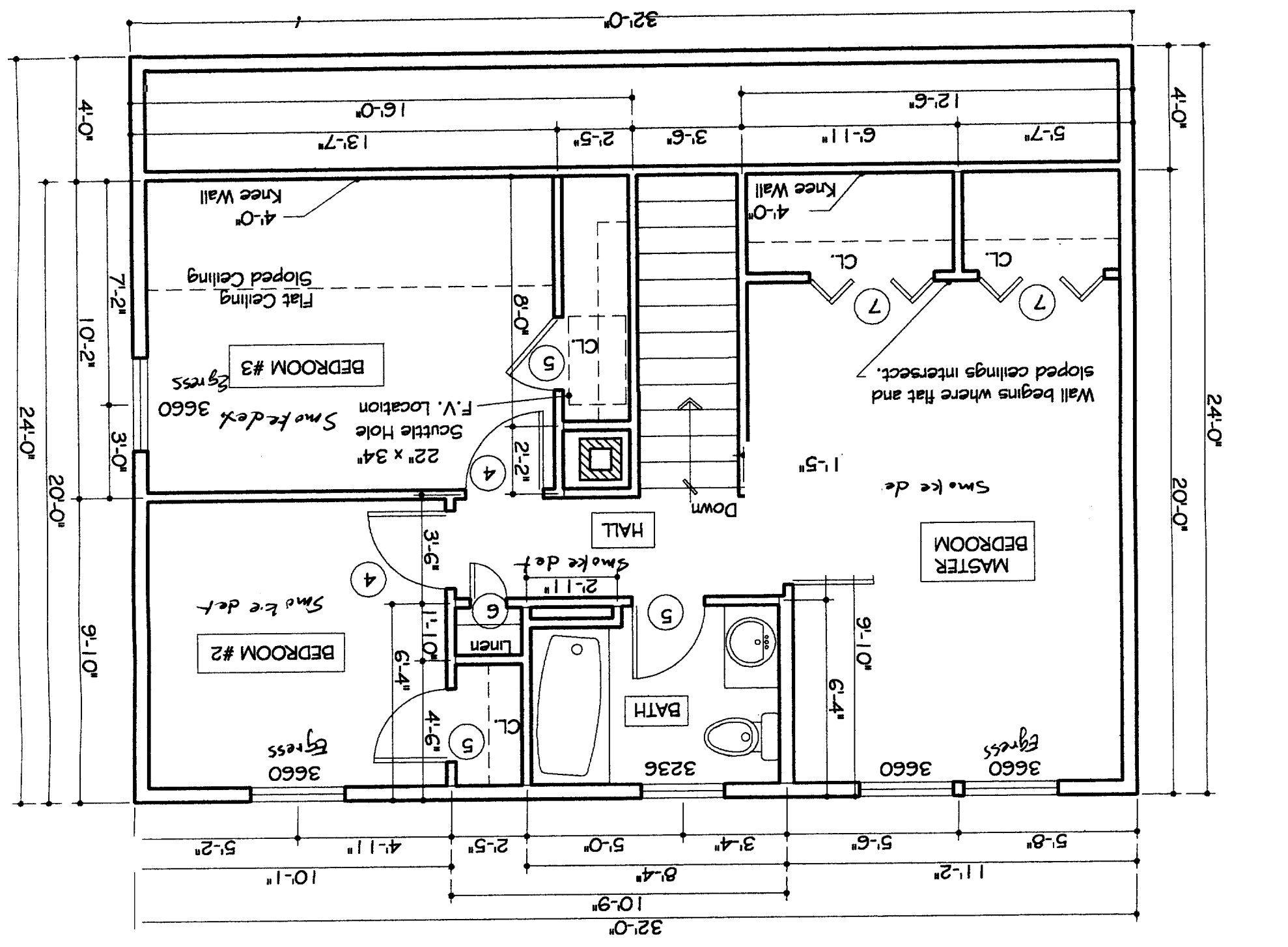

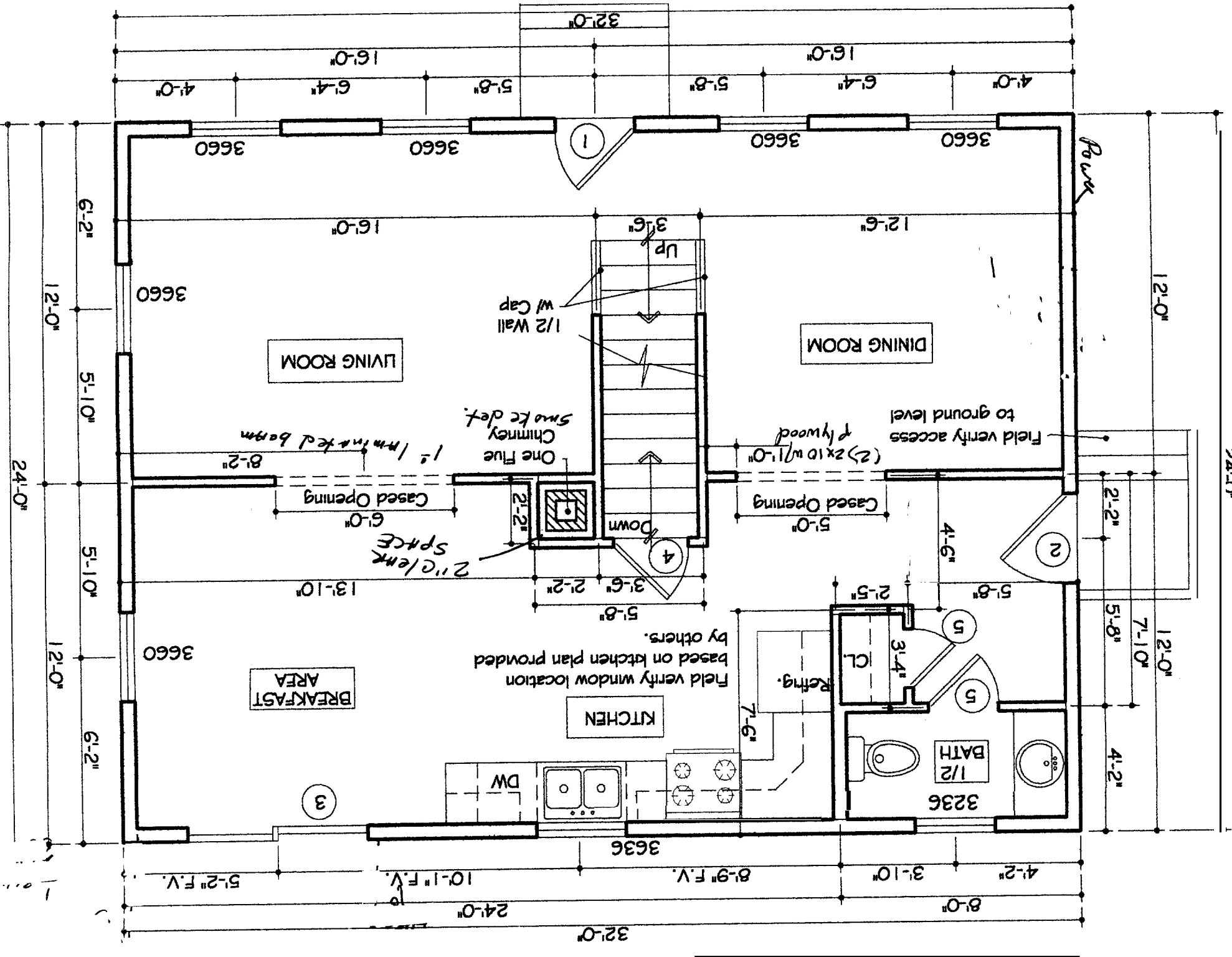
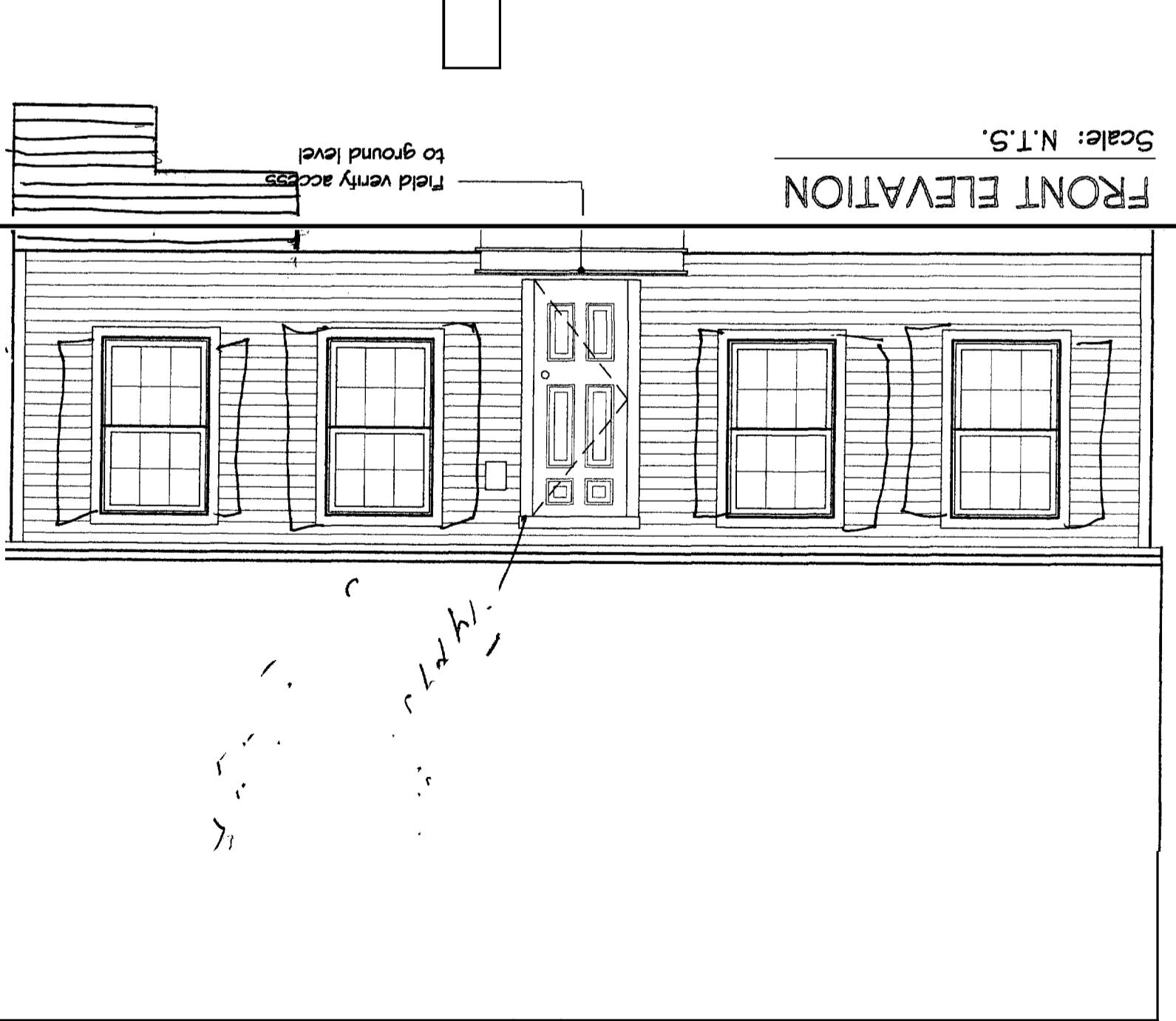

Bilco

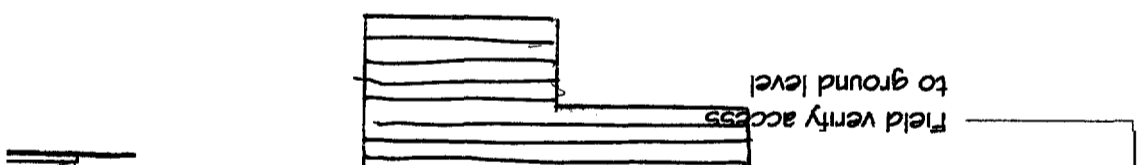
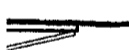

PLEASE BE ADVISED THAT JMG DESIGNS, INC. IS NOT
 A LICENSED ARCHITECT OR ENGINEER.
 THIS WORK IS SUPPLIED STRICTLY AS A SERVICE TO MY
 CLIENTS AND IS NOT GUARANTEED AS TO STRUCTURAL
 SOUNDNESS. CUSTOMERS MUST CONSULT AN ENGINEER OR
 ARCHITECT TO CONFIRM THE DESIGN'S CAPABILITIES AND
 SUITABILITY BEFORE TAKING ANY FINAL ACTION REGARDING
 CONSTRUCTION. BEFORE BEGINNING CONSTRUCTION, IT IS
 THE CONTRACTOR/CUSTOMER'S RESPONSIBILITY TO MAKE
 SURE ALL TOWN/CITY CODES ARE BEING MET.

Scale: N.T.S.

RIGHT ELEVATION

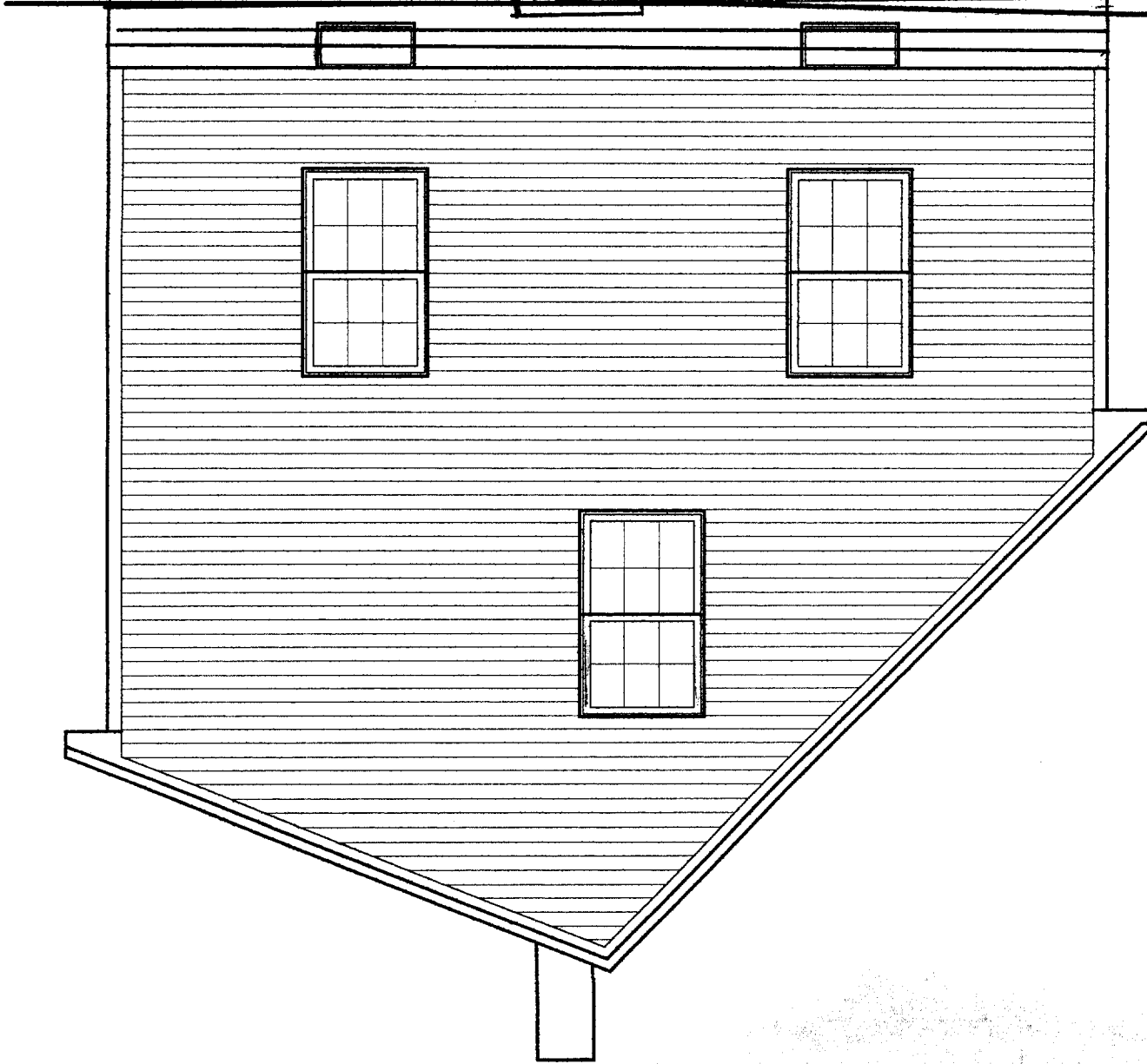

Scale: N.T.S.

LEFT ELEVATION

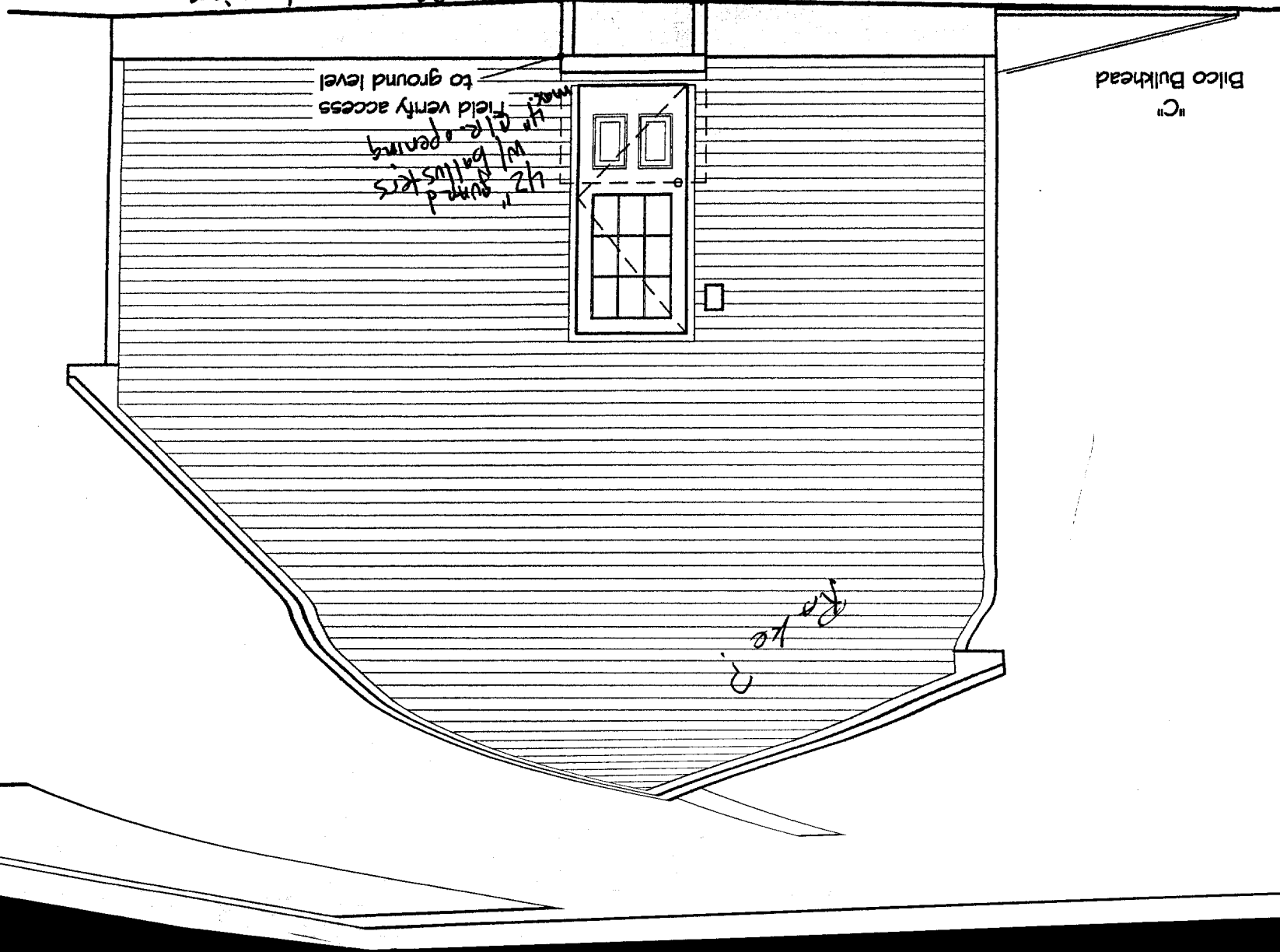

to frost depth.
 on 8" min.
 3/4 sides of
 2" @ 20"
 two (2) studs
 etc.

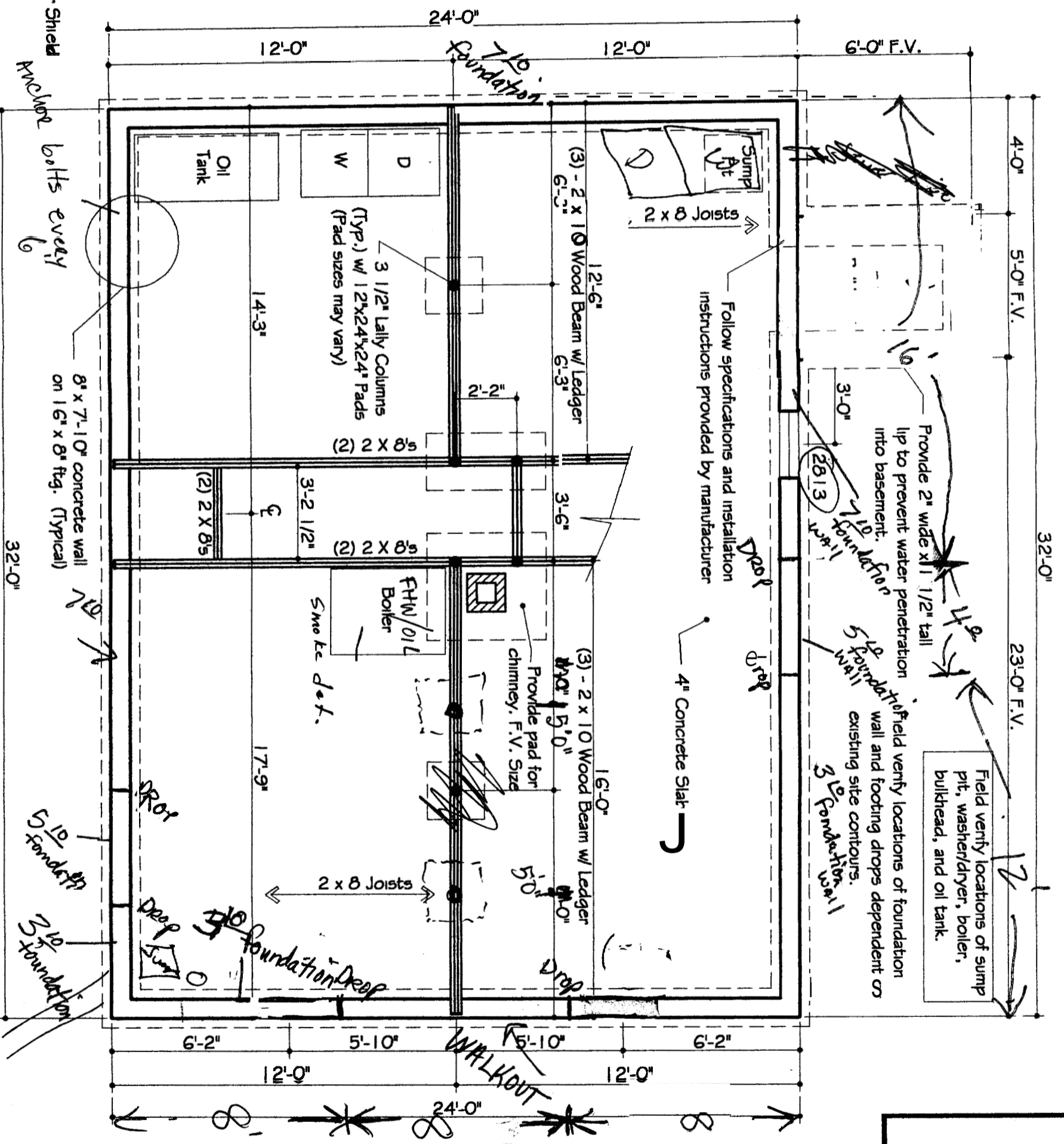
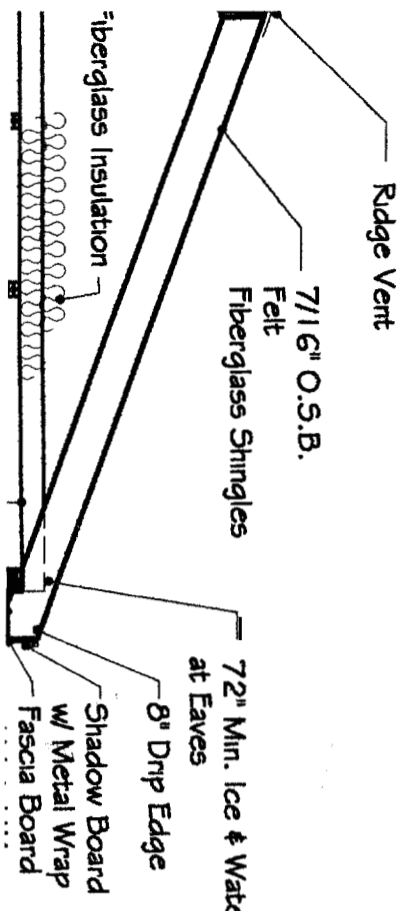

FOUNDATION PLAN
 Scale: 1/4" = 1'-0"

Field verify locations of sump pit, washer/dryer, boiler, bulkhead, and oil tank.

Field verify locations of foundation wall and footing drops dependent on existing site contours.

Follow specifications and installation instructions provided by manufacturer

3 1/2" Lally Columns (Typ.) w/ 12"x24"x24" Pads (Pad sizes may vary)

8" x 7'-10" concrete wall on 16" x 8" ftg. (Typical)

Anchor bolts every 6'

project number	2461	date drawn:	3/29/04
revisions:		date issued:	11/29/05
		drawn by:	JMG
		scale:	NOTED

tion, and

Used for zoning

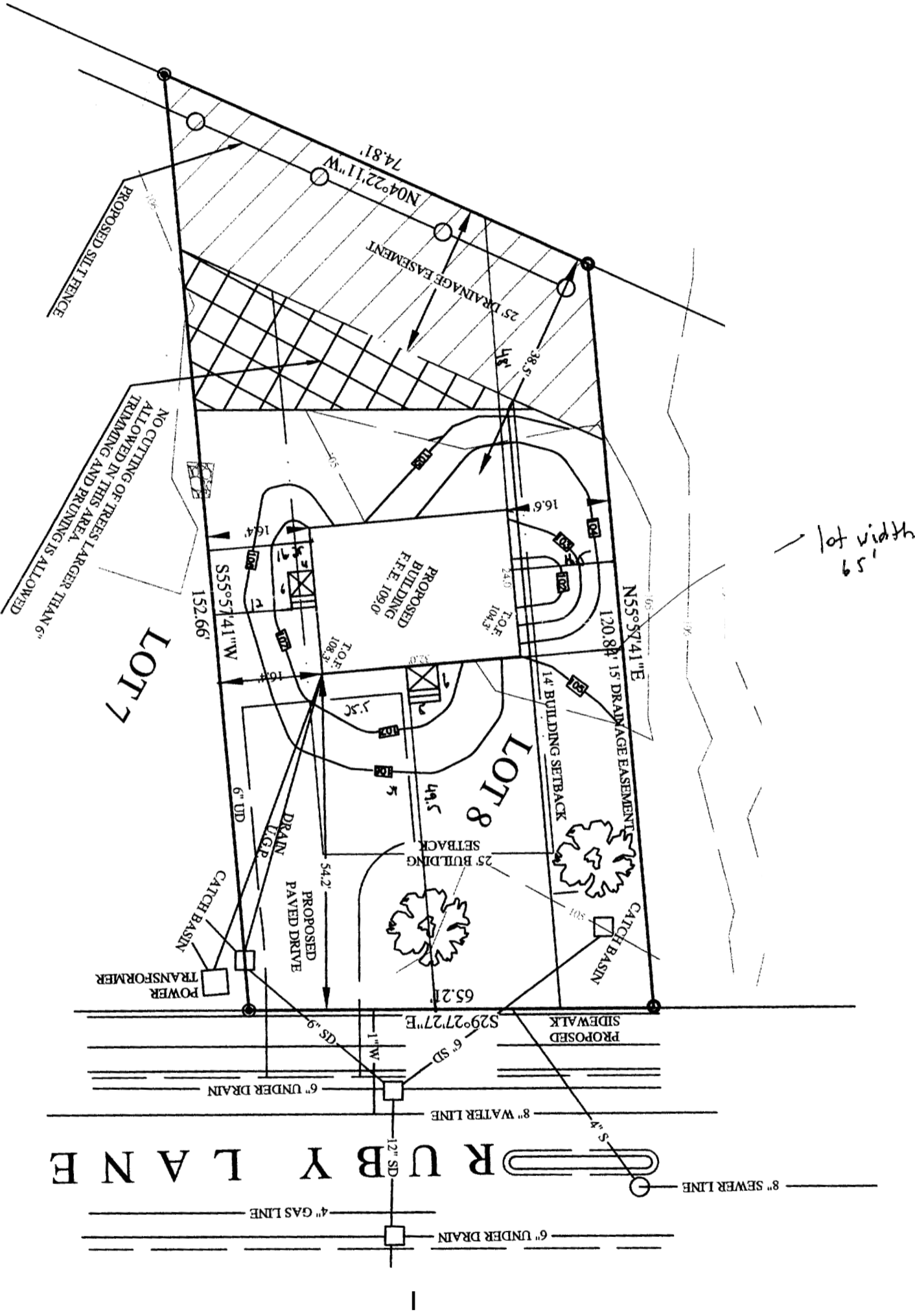

lot width 65'

RUBY LANE

1" = 20'

C
Q
JAM