

DISPLAY THIS CARD ON PRINCIPAL FRONTAGE OF WORK CITY OF PORTLAND

BUILDING PERMITS

PERMIT

Permit Number: 090312

Please Read Application And Notes, If Any, Attached

This is to certify that CLOUGH MARGO L /Home Foot
has permission to install a 8' x 8' Barn Style Shed rear of house
AT 32 RUBY LN 342 B046001

provided that the person or persons, firm or corporation accepting this permit shall comply with all of the provisions of the Statutes of Maine and of the Ordinances of the City of Portland regulating the construction, maintenance and use of buildings and structures, and of the application on file in this department.

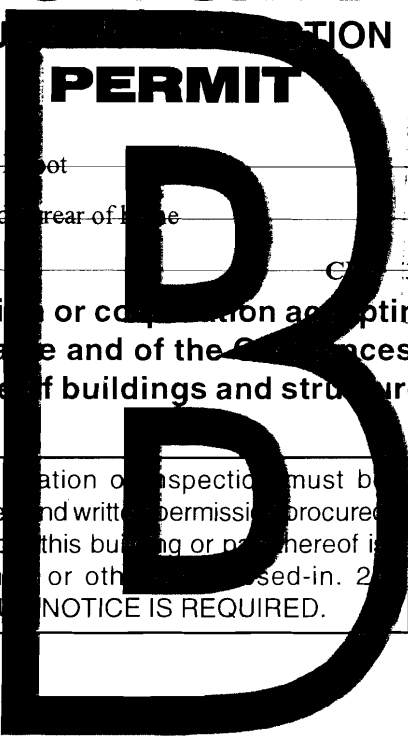

Apply to Public Works for street line and grade if nature of work requires such information.

Notification of inspection must be given and written permission procured before this building or part thereof is lathed or otherwise used-in. 24 HOUR NOTICE IS REQUIRED.

A certificate of occupancy must be procured by owner before this building or part thereof is occupied.

OTHER REQUIRED APPROVALS

Fire Dept. _____
Health Dept. _____
Appeal Board _____
Other _____
Department Name

Cheryl M. [Signature] 4/15/09
Director - Building & Inspection Services

PENALTY FOR REMOVING THIS CARD

City of Portland, Maine - Building or Use Permit Application

389 Congress Street, 04101 Tel: (207) 874-8703, Fax: (207) 874-8716

Permit No: 09-0312	Issue Date: 4/15/09	CBL: 342 B046001
-----------------------	------------------------	---------------------

Location of Construction: 32 RUBY LN	Owner Name: CLOUGH MARGO L	Owner Address: 32 RUBY LN	Phone:
Business Name:	Contractor Name: Home Depot	Contractor Address: 245 Riverside St. Portland	Phone: 2077610600
Lessee/Buyer's Name	Phone:	Permit Type: Sheds	Zone:

Past Use: Single Family Home	Proposed Use: Single Family Home - install a 8' x 8' Barn Style Shed in rear of home	Permit Fee: \$30.00	Cost of Work: \$999.00	CEO District: 5
Proposed Project Description: install a 8' x 8' Barn Style Shed in rear of home		FIRE DEPT: <input type="checkbox"/> Approved <input type="checkbox"/> Denied	INSPECTION: <i>Shed</i> Use Group: <i>R-3</i> Type: <i>SB</i> <i>IRC-2003</i>	
		Signature:	Signature: <i>CL 4/15</i>	
PEDESTRIAN ACTIVITIES DISTRICT (P.A.D.)				
Action: <input type="checkbox"/> Approved <input type="checkbox"/> Approved w/Conditions <input type="checkbox"/> Denied				
Signature: _____ Date: _____				

Permit Taken By: Ldobson	Date Applied For: 04/13/2009	Zoning Approval
-----------------------------	---------------------------------	------------------------

- This permit application does not preclude the Applicant(s) from meeting applicable State and Federal Rules.
- Building permits do not include plumbing, septic or electrical work.
- Building permits are void if work is not started within six (6) months of the date of issuance. False information may invalidate a building permit and stop all work..

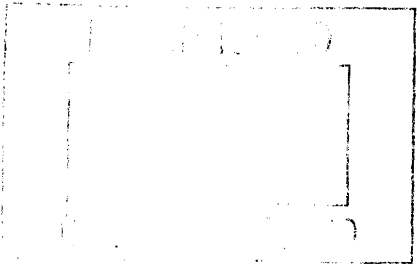

Special Zone or Reviews	Zoning Appeal	Historic Preservation
<input type="checkbox"/> Shoreland	<input type="checkbox"/> Variance	<input type="checkbox"/> Not in District or Landmark
<input type="checkbox"/> Wetland	<input type="checkbox"/> Miscellaneous	<input checked="" type="checkbox"/> Does Not Require Review
<input type="checkbox"/> Flood Zone	<input type="checkbox"/> Conditional Use	<input type="checkbox"/> Requires Review
<input type="checkbox"/> Subdivision	<input type="checkbox"/> Interpretation	<input type="checkbox"/> Approved
<input type="checkbox"/> Site Plan <i>OK</i>	<input type="checkbox"/> Approved	<input type="checkbox"/> Approved w/Conditions
Maj <input type="checkbox"/> Minor <input type="checkbox"/> MM <input type="checkbox"/>	<input type="checkbox"/> Denied	<input type="checkbox"/> Denied
Date: <i>4/15/09 CL</i>	Date: _____	Date: <i>[Signature]</i>

CERTIFICATION

I hereby certify that I am the owner of record of the named property, or that the proposed work is authorized by the owner of record and that I have been authorized by the owner to make this application as his authorized agent and I agree to conform to all applicable laws of this jurisdiction. In addition, if a permit for work described in the application is issued, I certify that the code official's authorized representative shall have the authority to enter all areas covered by such permit at any reasonable hour to enforce the provision of the code(s) applicable to such permit.

SIGNATURE OF APPLICANT	ADDRESS	DATE	PHONE
RESPONSIBLE PERSON IN CHARGE OF WORK, TITLE		DATE	PHONE

City of Portland, Maine - Building or Use Permit

389 Congress Street, 04101 Tel: (207) 874-8703, Fax: (207) 874-8716

Permit No: 09-0312	Date Applied For: 04/13/2009	CBL: 342 B046001
------------------------------	--	----------------------------

Location of Construction: 32 RUBY LN	Owner Name: CLOUGH MARGO L	Owner Address: 32 RUBY LN	Phone:
Business Name:	Contractor Name: Home Depot	Contractor Address: 245 Riverside St. Portland	Phone: (207) 761-0600
Lessee/Buyer's Name	Phone:	Permit Type: Sheds	

Proposed Use: Single Family Home - install a 8' x 8' Barn Style Shed in rear of home	Proposed Project Description: install a 8' x 8' Barn Style Shed in rear of home
--	---

Dept: Zoning	Status: Approved	Reviewer: Chris Hanson	Approval Date: 04/15/2009
Note:			Ok to Issue: <input checked="" type="checkbox"/>
Dept: Building	Status: Approved with Conditions	Reviewer: Chris Hanson	Approval Date: 04/15/2009
Note:			Ok to Issue: <input checked="" type="checkbox"/>
1) This structure is exempt from meeting the City of Portland Building Code based on size.			

BUILDING PERMIT INSPECTION PROCEDURES

Please call 874-8703 or 874-8693 (ONLY)

to schedule your inspections as agreed upon

Permits expire in 6 months, if the project is not started or ceases for 6 months.

The Owner or their designee is required to notify the inspections office for the following inspections and provide adequate notice. Notice must be called in 48-72 hours in advance in order to schedule an inspection:

By initializing at each inspection time, you are agreeing that you understand the inspection procedure and additional fees from a "Stop Work Order" and "Stop Work Order Release" will be incurred if the procedure is not followed as stated below.

A Pre-construction Meeting will take place upon receipt of your building permit.

 X **Final inspection required at completion of work.**

Certificate of Occupancy is not required for certain projects. Your inspector can advise you if your project requires a Certificate of Occupancy. All projects DO require a final inspection.

If any of the inspections do not occur, the project cannot go on to the next phase, REGARDLESS OF THE NOTICE OR CIRCUMSTANCES.

CERIFICATE OF OCCUPANICES MUST BE ISSUED AND PAID FOR, BEFORE THE SPACE MAY BE OCCUPIED.

Signature of Applicant/Designee

Date

Signature of Inspections Official

Date



General Building Permit Application

If you or the property owner owes real estate or personal property taxes or user charges on any property within the City, payment arrangements must be made before permits of any kind are accepted.

Location/Address of Construction: <u>32 RUBY LANE</u>		
Total Square Footage of Proposed Structure/Area <u>64 SQ. FT.</u>		Square Footage of Lot <u>12,359 SQ. FT.</u>
Tax Assessor's Chart, Block & Lot Chart# <u>342</u> Block# <u>B</u> Lot# <u>46</u>	Applicant * <u>must</u> be owner, Lessee or Buyer* Name <u>MARGO CLOUGH</u> Address <u>32 RUBY LANE</u> City, State & Zip <u>PORTLAND, ME. 04103</u>	Telephone: <u>899-1508</u>
Lessee/DBA (If Applicable)	Owner (if different from Applicant) Name Address City, State & Zip	Cost Of Work: \$ <u>999.00</u> C of O Fee: \$ _____ Total Fee: \$ <u>30.00</u>
Current legal use (i.e. single family) <u>SINGLE FAMILY HOME</u> If vacant, what was the previous use? _____ Proposed Specific use: <u>SINGLE FAMILY HOME - ADD 8x8 SHED</u> Is property part of a subdivision? <u>YES</u> If yes, please name <u>WILLOW KNOLL</u> Project description: <u>ADD AN 8x8 BARN STYLE SHED IN BACK OF THE HOUSE.</u>		
Contractor's name: <u>HOME DEPOT / SHEDS USA (1-866-616-2685)</u> Address: <u>245 RIVERSIDE STREET</u> City, State & Zip <u>PORTLAND, ME. 04103</u> Telephone: <u>761-0600</u> Who should we contact when the permit is ready: <u>MARGO CLOUGH</u> Telephone: <u>671-6201</u> Mailing address: <u>32 RUBY LANE PORTLAND, ME. 04103</u>		

Please submit all of the information outlined on the applicable Checklist. Failure to do so will result in the automatic denial of your permit.

In order to be sure the City fully understands the full scope of the project, the Planning and Development Department may request additional information prior to the issuance of a permit. For further information or to download copies of this form and other applications visit the Inspections Division on-line at www.portlandmaine.gov, or stop by the Inspections Division office, room 315 City Hall or call 874-8703.

I hereby certify that I am the Owner of record of the named property, or that the owner of record authorizes the proposed work and that I have been authorized by the owner to make this application as his/her authorized agent. I agree to conform to all applicable laws of this jurisdiction. In addition, if a permit for work described in this application is issued, I certify that the Code Official's authorized representative shall have the authority to enter all areas covered by this permit at any reasonable hour to enforce the provisions of the codes applicable to this permit.

Signature: MARGO L. CLOUGH Date: 4.13.09

This is not a permit; you may not commence ANY work until the permit is issue

APR 13 2009

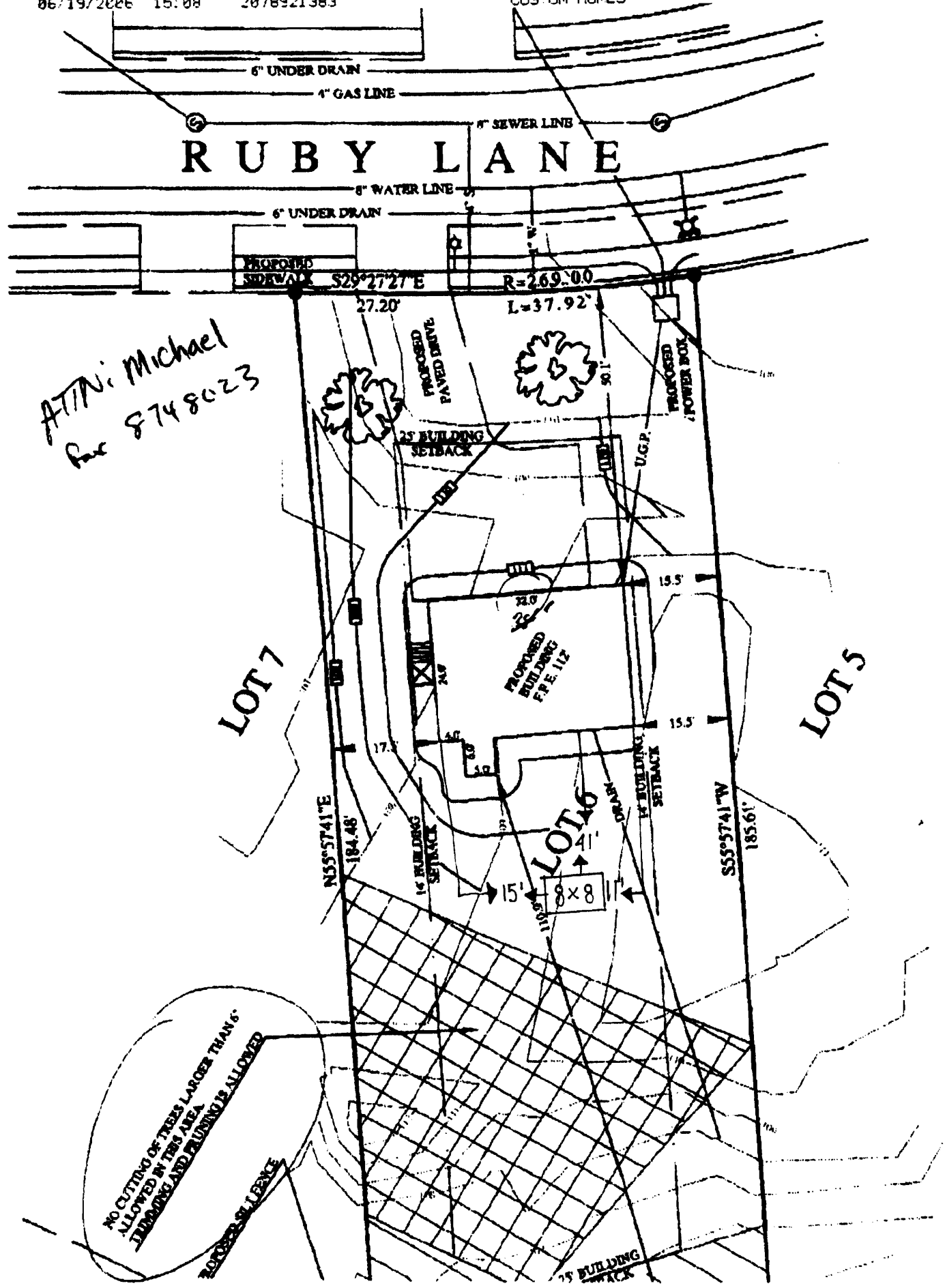

ATTN: Michael
 Fax 874 8023

NO CUTTING OF TREES LARGER THAN 6"
 ALLOWED IN THIS AREA.
 TRIMMING AND PRUNING IS ALLOWED
 AT THE DISCRETION OF THE
 PROPERTY OWNER

LOT 7

LOT 6

LOT 5

RUBY LANE

PROPOSED SIDEWALK S29°27'27" E

R=269.00

L=37.92'

27.20'

25' BUILDING SETBACK

PROPOSED PAVED DRIVE

PROPOSED POWER BOX

25'

PROPOSED BUILDING F.P.E. 112'

24.0'

15.5'

15.5'

N55°57'41" E 184.48'

16' BUILDING SETBACK

8x8

15'

41'

S55°57'41" W 185.61'

14' BUILDING SETBACK

25' BUILDING SETBACK



Same-Day Permitting

As part of Portland's city-wide effort to improve customer service and help streamline doing business within the City, the Inspections Division has developed a new permitting system for qualified properties and for specific construction projects.

This permitting program applies only to existing single family homes not located within a historic district or shoreland zone.

Eligible Projects

Please submit a complete application with the required plans

- Interior non structural projects (i.e. Adding closets, bathrooms, changing floor plans, kitchen remodels)
- Repairs to existing decks, porches and stairs that meet current zoning setbacks
- Adding or replacing windows and doors (not to include bay windows)
- Sheds less than 100 sq. ft.
- One story open entry/porch, 50 sq. ft. or less with maximum 6 ft. projection from the principal structure
- Chimney installation (NFPA 211 disclosure statement required)
- Propane tanks
- Heating Appliances (i.e. HVAC systems, gas inserts/monitors, wood/pellet stoves)
- Bulkheads 50 sq. ft. or less with maximum of 2 ft. in height (low profile)

Inspections are still required per City Code of Ordinance.

In order to be sure the City fully understands the full scope of the project, the Planning and Development Department may request additional information prior to the issuance of a permit. For further information visit us on-line at www.portlandmaine.gov, stop by the Building Inspections office, room 315 City Hall or call 874-8703.

I hereby certify that this project meets the above criteria and that the work performed will not go beyond these parameters.

Signature of applicant: MARGO L. CLOUGH

Date: 4.13.09

This is not a permit; you may not commence ANY work until the permit is issued.