

RIGHT ELEVATION

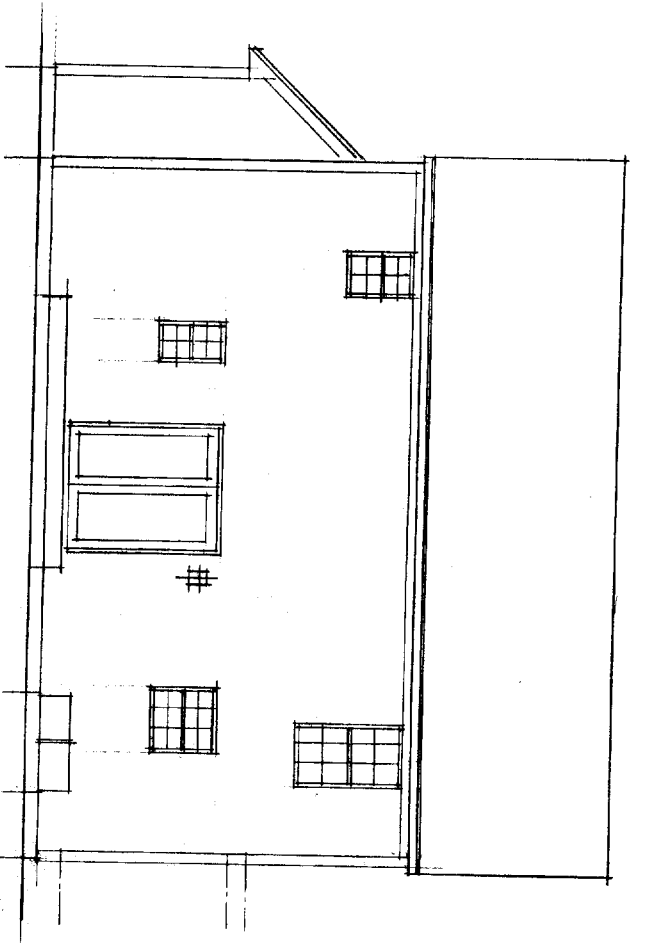

REAR ELEVATION

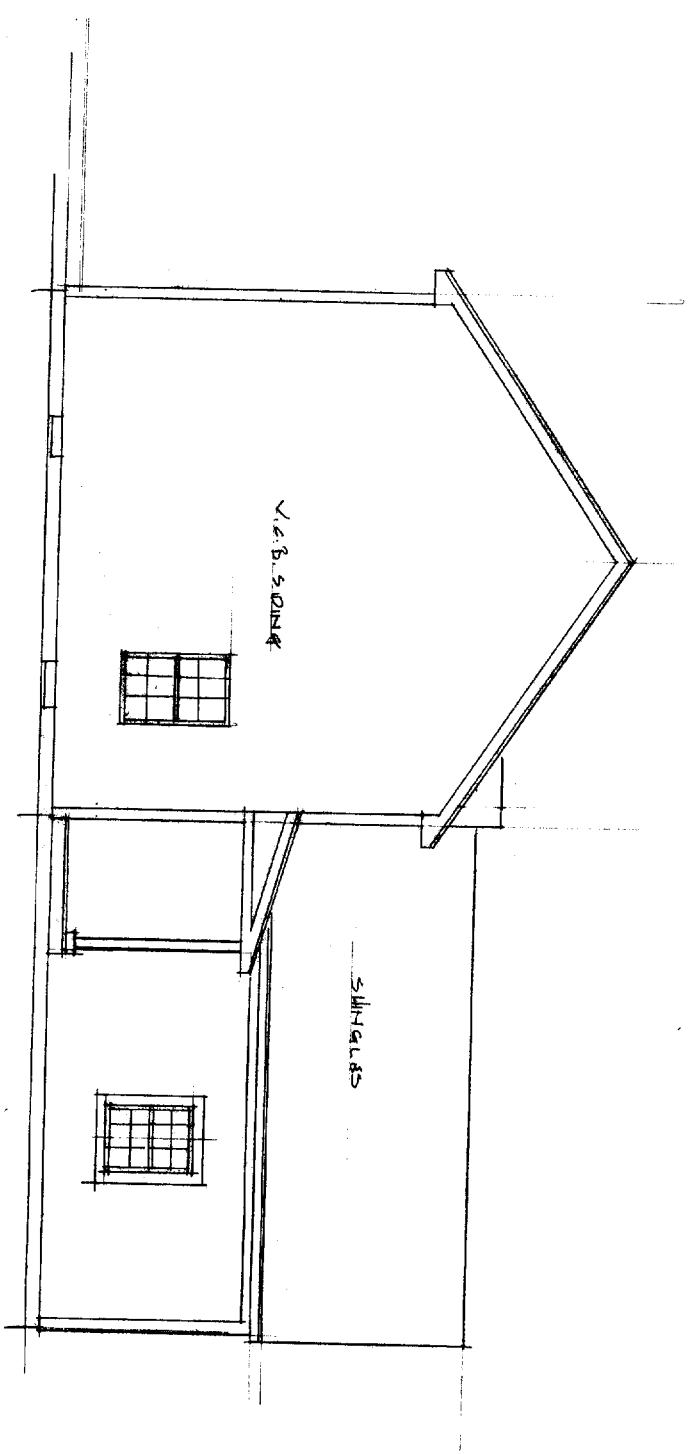

LEFT ELEVATION

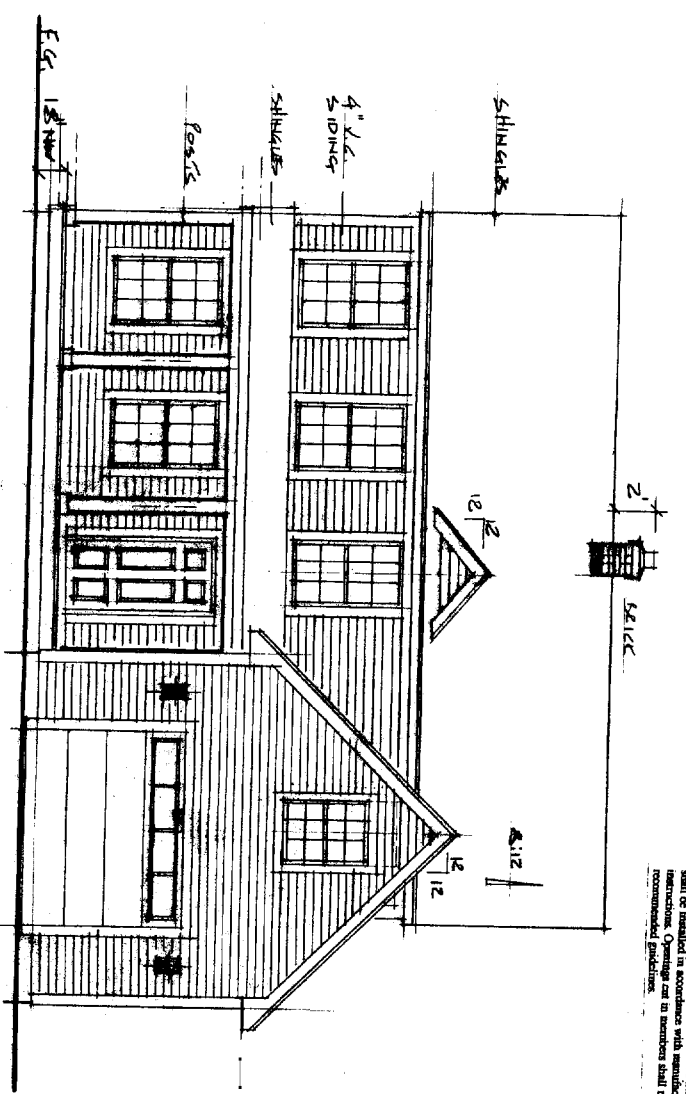

FRONT ELEVATION

- GENERAL NOTES**
1. Plans are designed to comply with the 1999 2nd ed. 15 c. 253-A Code. Compliance with other codes and ordinances shall be the responsibility of the general contractor.
 2. All site, mechanical, electrical and utility design shall be by others.
 3. Unless otherwise certified on the plans, all structural members, columns and frame members shall be designed by a registered engineer.
 4. Contractor shall provide a structural engineer's plan for framing around openings / beam cutouts.
 5. Contractor shall verify all dimensions prior to construction.
 6. Contractor shall insure their employment/contract is in accordance with the laws of the State of New Hampshire.
 7. All manufacturing structural lumber and trusses shall be installed in accordance with manufacturer instructions. Openings cut in members shall not be recommended practices.

DATE	5.19.06
SCALE	1/4"
PROJECT	NGUYEN RESIDENCE
NO.	1
OF	3 SHEETS

NGUYEN RESIDENCE
 DEVELOPER: CUSTOM BUILT HOMES OF MAINE
PLANNING / DESIGN ASSOCIATES
 RESIDENTIAL DESIGNERS / ARTS PLANNERS
 30 WALTER PARTRIDGE ROAD, WINDHAM, NH 03093-2540

REVISIONS	BY

