

FOUNDATION, FRAMING & CROSS SECTION

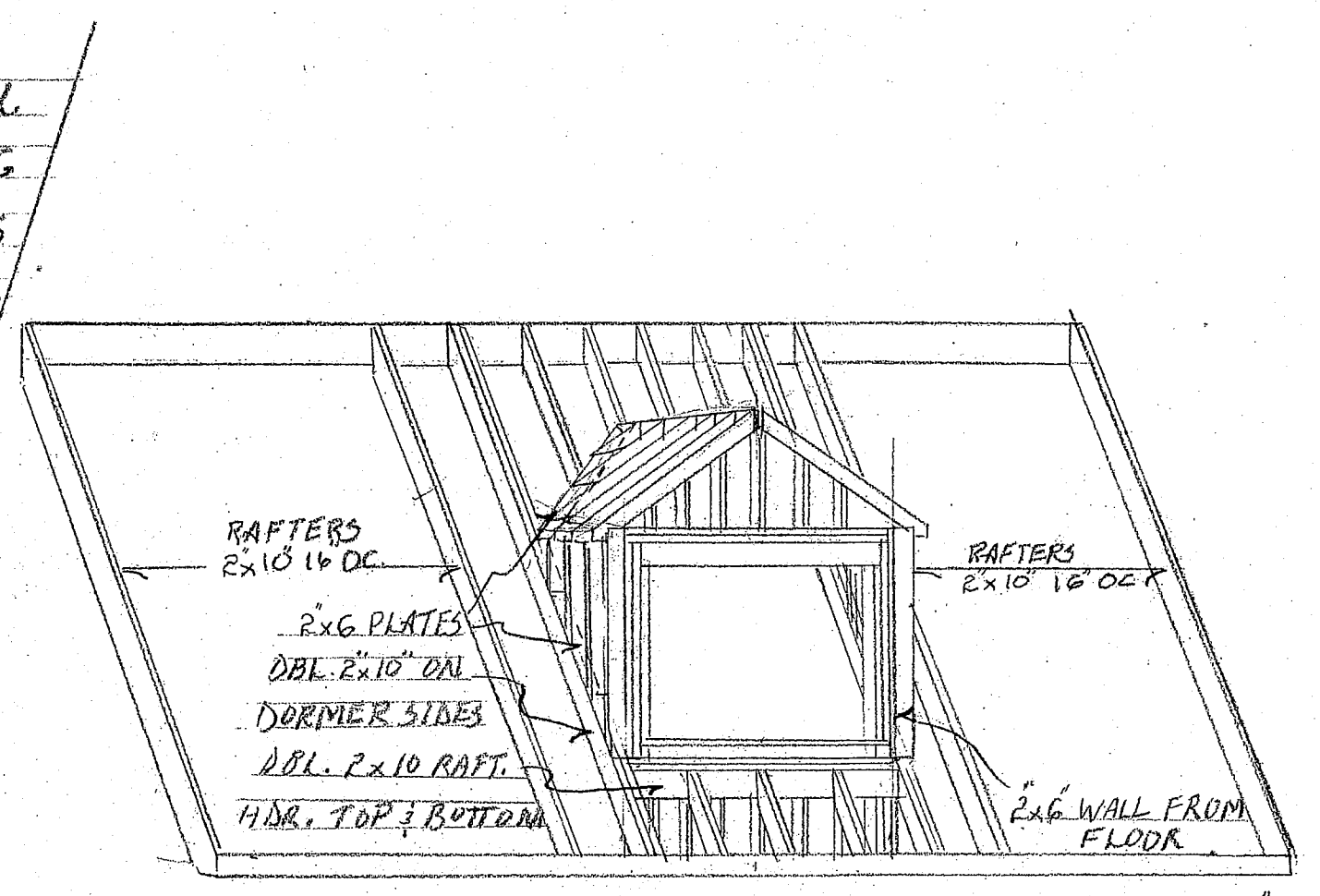

OPTIONAL 6' DORMER FRAMING

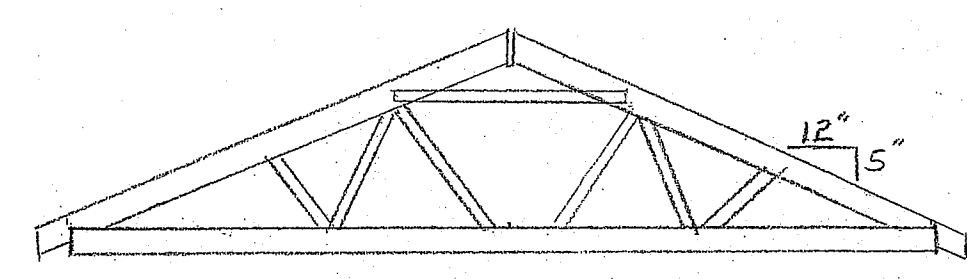

GARAGE ONLY OPTION
2x4 TRUSSES ON TOP OF GARAGE
WALLS REPLACE LAMIS & RAFTERS

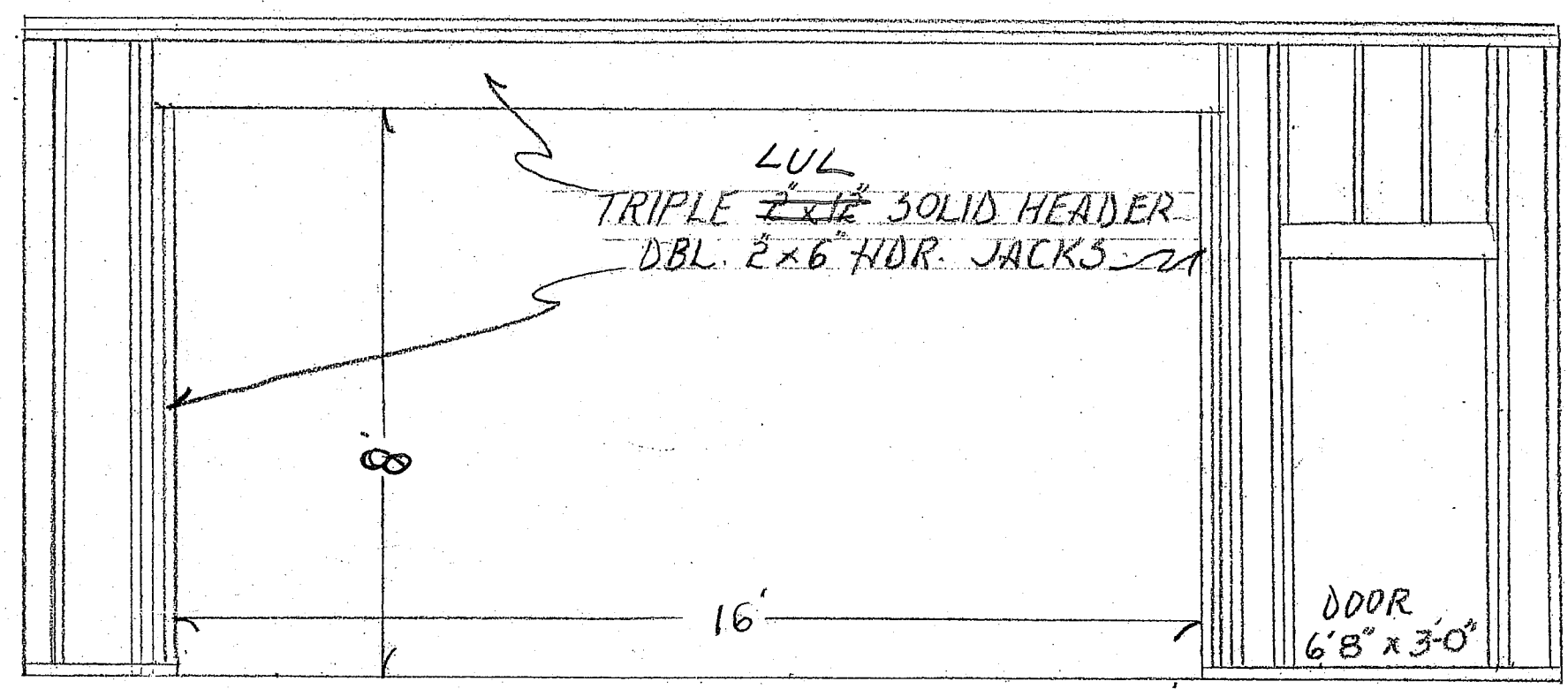

FRAMING - FRONT OF GARAGE

3/8" = 1'

TONY NGUYEN 10 RUBY LN.		
SCALE: VARIOUS	APPROVED BY:	DRAWN BY:
DATE: 4-10-2011		REVISED:
PROPOSED GARAGE W/ RND ST		
DRAWING N		1

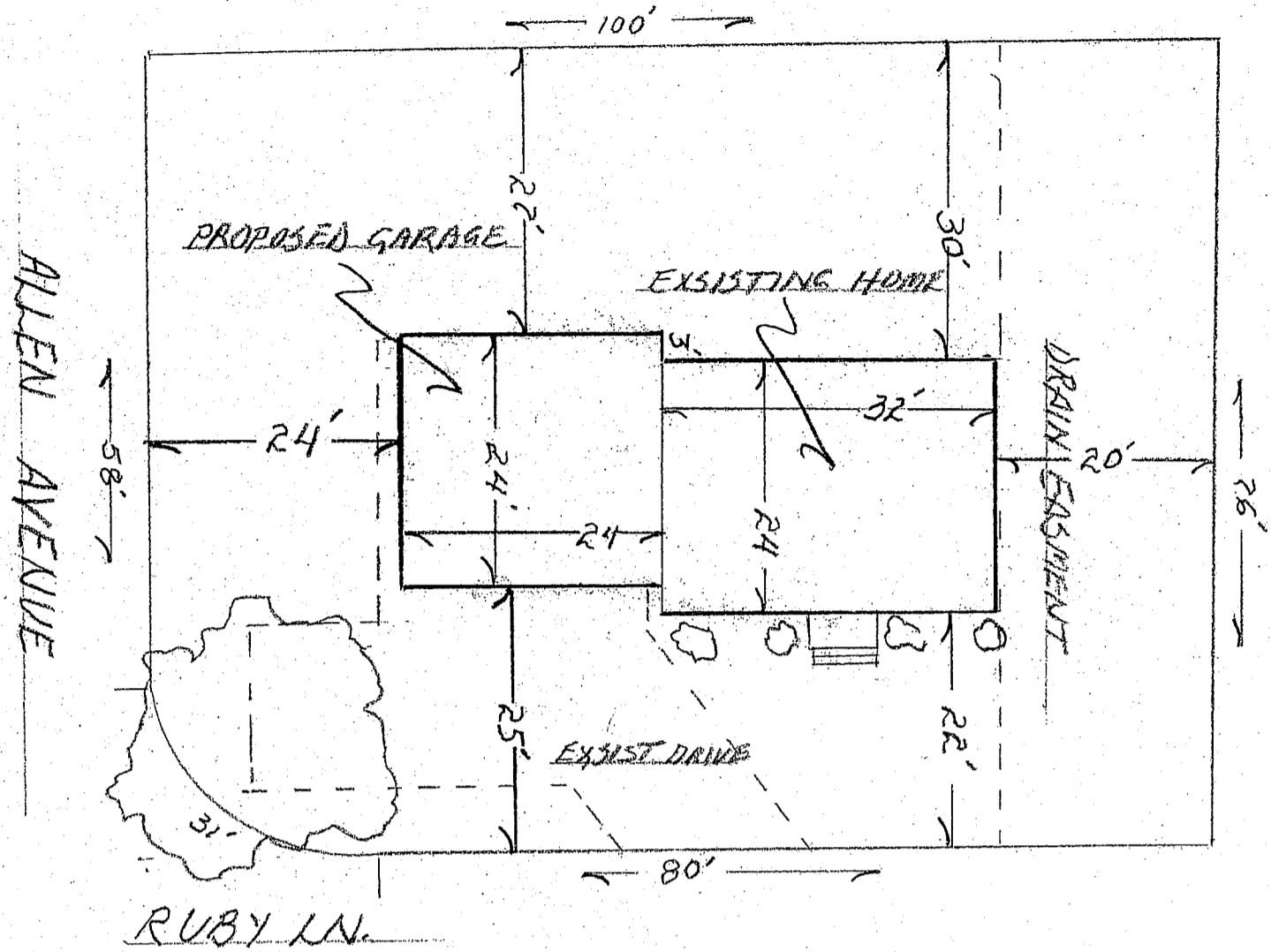

SITE PLAN (PROPOSED) 1/16" = 1'

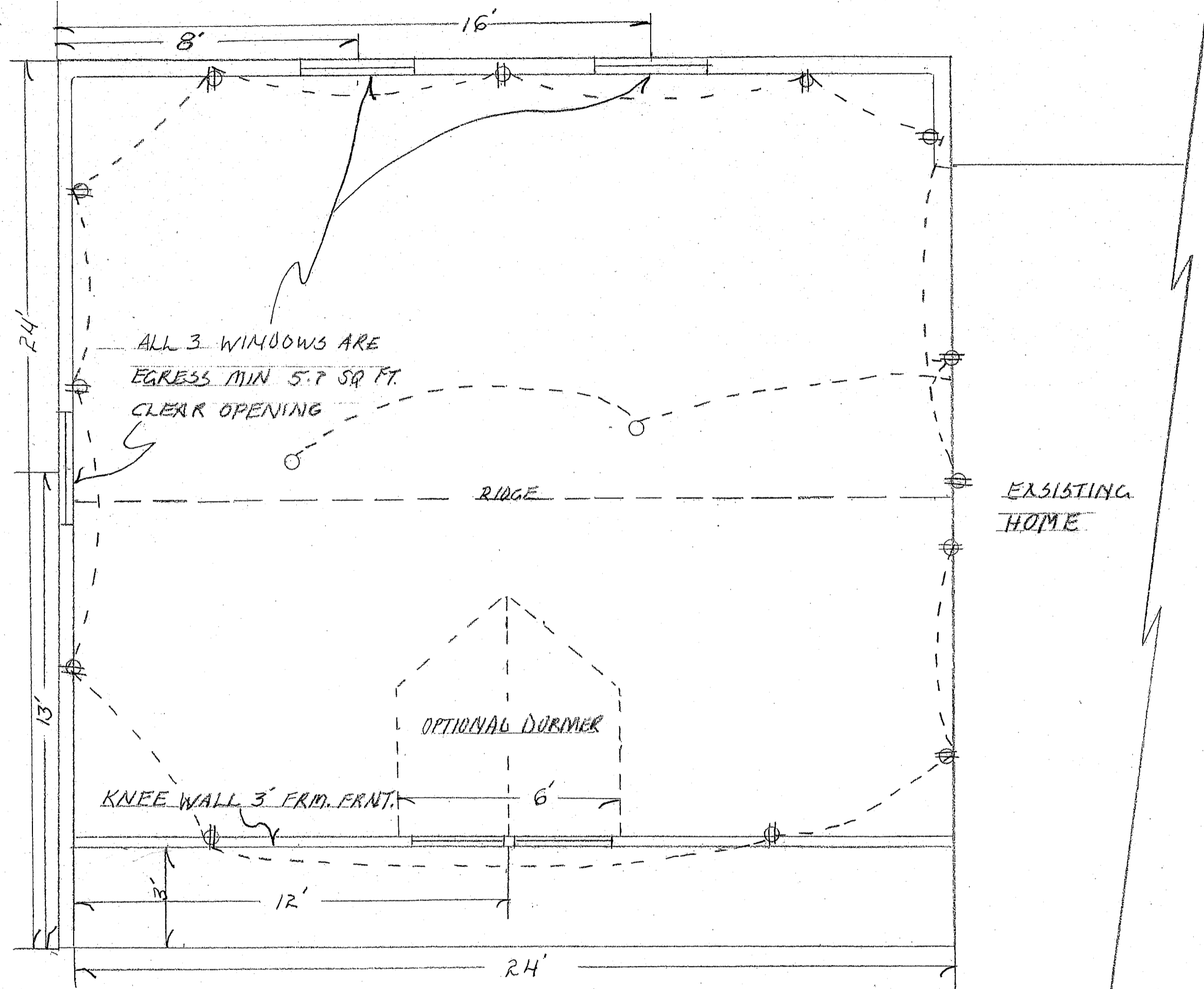

2ND FLOOR 1/4" = 1'

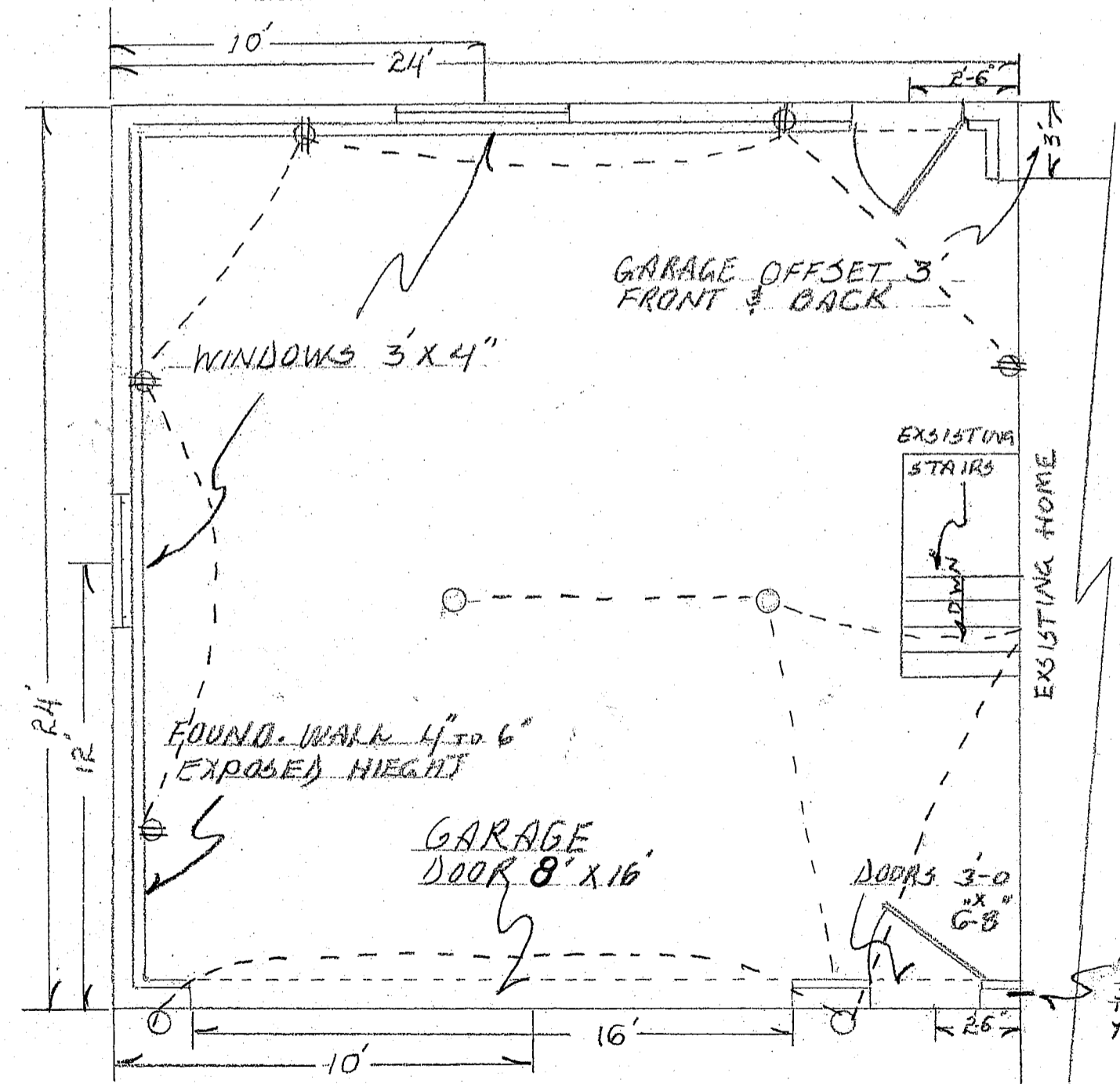

FLOOR PLANS: GARAGE & 2ND FLOOR 3/8" = 1'

TONY NGUYEN 10 RUBY LN.		DRAWN BY
SCALE: VARIOUS	APPROVED BY:	REVISED
DATE: 4-10-2012		
PROPOSED GARAGE / W/ 2 ND ST		DRAWING NO
		2

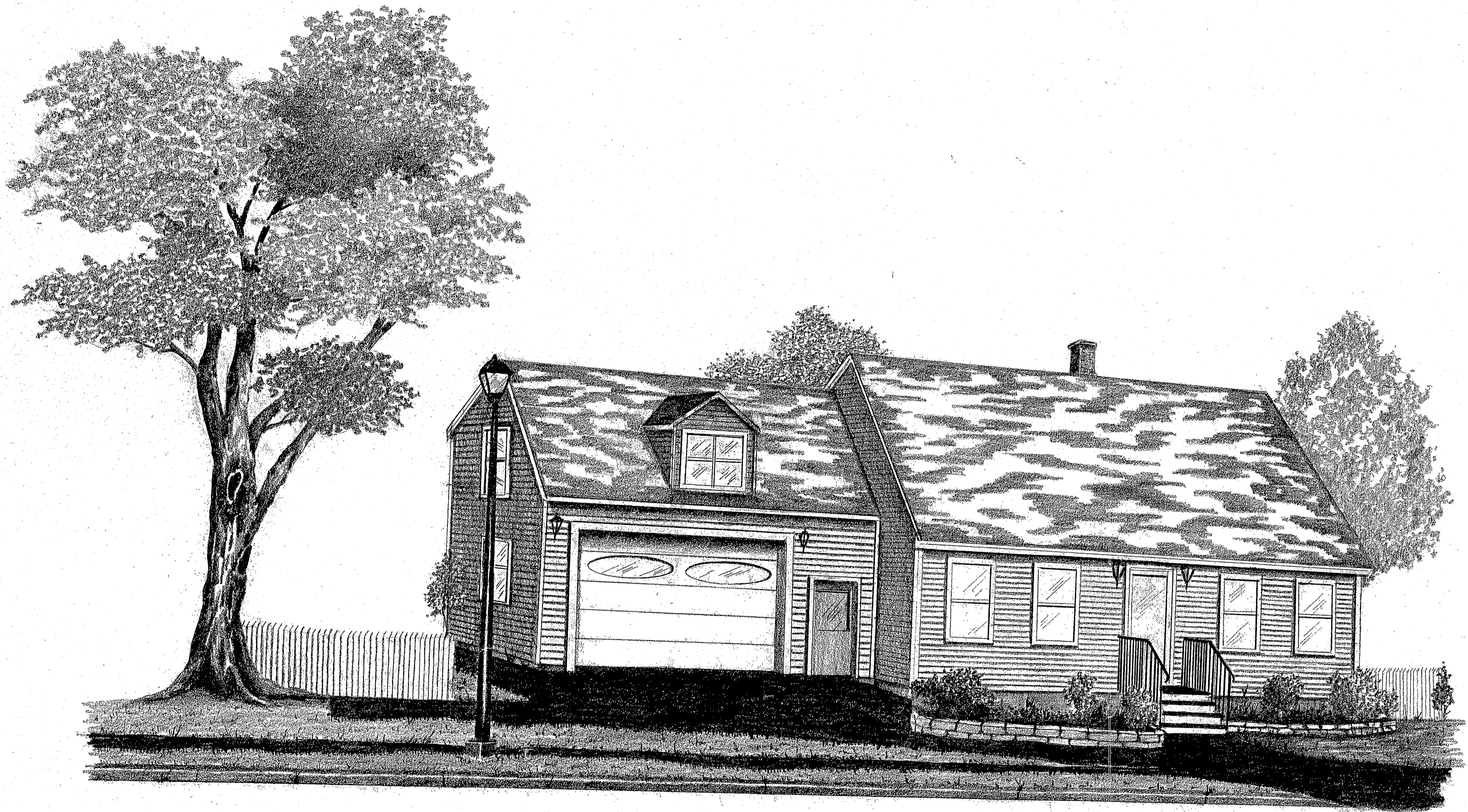

PROPOSED GARAGE 10 RUBY LN. ELEVATION

TONY NGUYEN 10 RUBY LN.		DRAWN BY
SCALE: 3/16" = 1'	APPROVED BY:	REVISED
DATE: 4/10/2017		
PROPOSED GARAGE W/ 2ND FLOOR		DRAWING NUMBER
		3