

CITY OF PORTLAND, MAINE
 DEVELOPMENT REVIEW APPLICATION
 PLANNING DEPARTMENT PROCESSING FORM
 DRC Copy

RECEIVED SEP 26 2005

*Prop. 1000
 Fee
 2nd Tree Along R
 Parking / front setback
 Any other things?*

We Three Magpies LLC
 Applicant

12 Whispers Way, Falmouth, Me 04105
 Applicant's Mailing Address

We Three Magpies LLC
 Consultant/Agent

Applicant Ph: (207) 939-7606 Agent Fax:
 Applicant or Agent Daytime Telephone, Fax

Proposed Development (check all that apply):
 New Building Building Addition Change Of Use Residential Office Retail
 Manufacturing Warehouse/Distribution Parking Lot Other (specify) _____

2160 Proposed Building square Feet or # of Units
 16381 Acreage of Site
 Zoning _____

Check Review Required:

- Site Plan (major/minor)
- Flood Hazard
- Zoning Conditional Use (ZBA/PB)
- Subdivision # of lots _____
- Shoreland
- Zoning Variance
- PAD Review
- Historic Preservation
- 14-403 Streets Review
- DEP Local Certification
- Other _____

Fees Paid: Site Pla \$50.00 Subdivision _____ Engineer Review \$250.00 Date 9/23/2005

DRC Approval Status:

- Approved
- Approved w/Conditions See Attached
- Denied
- Approval Date 10-24-05
- Approval Expiration J.R. Extension to 10-24-05
- Condition Compliance
- signature _____ date _____
- Additional Sheets Attached

Performance Guarantee Required* Not Required

* No building permit may be issued until a performance guarantee has been submitted as indicated below

<input checked="" type="checkbox"/> Performance Guarantee Accepted	_____ date _____	_____ amount _____	_____ expiration date _____
<input checked="" type="checkbox"/> Inspection Fee Paid	_____ date _____	_____ amount _____	
<input checked="" type="checkbox"/> Building Permit Issue	_____ date _____		
<input checked="" type="checkbox"/> Performance Guarantee Reduced	_____ date _____	_____ remaining balance _____	_____ signature _____
<input type="checkbox"/> Temporary Certificate of Occupancy	_____ date _____	<input type="checkbox"/> Conditions (See Attached)	_____ expiration date _____
<input type="checkbox"/> Final Inspection	_____ date _____	_____ signature _____	
<input type="checkbox"/> Certificate Of Occupancy	_____ date _____		
<input checked="" type="checkbox"/> Performance Guarantee Released	_____ date _____	_____ signature _____	
<input checked="" type="checkbox"/> Defect Guarantee Submitted	_____ submitted date _____	_____ amount _____	_____ expiration date _____
<input checked="" type="checkbox"/> Defect Guarantee Released	_____ date _____	_____ signature _____	

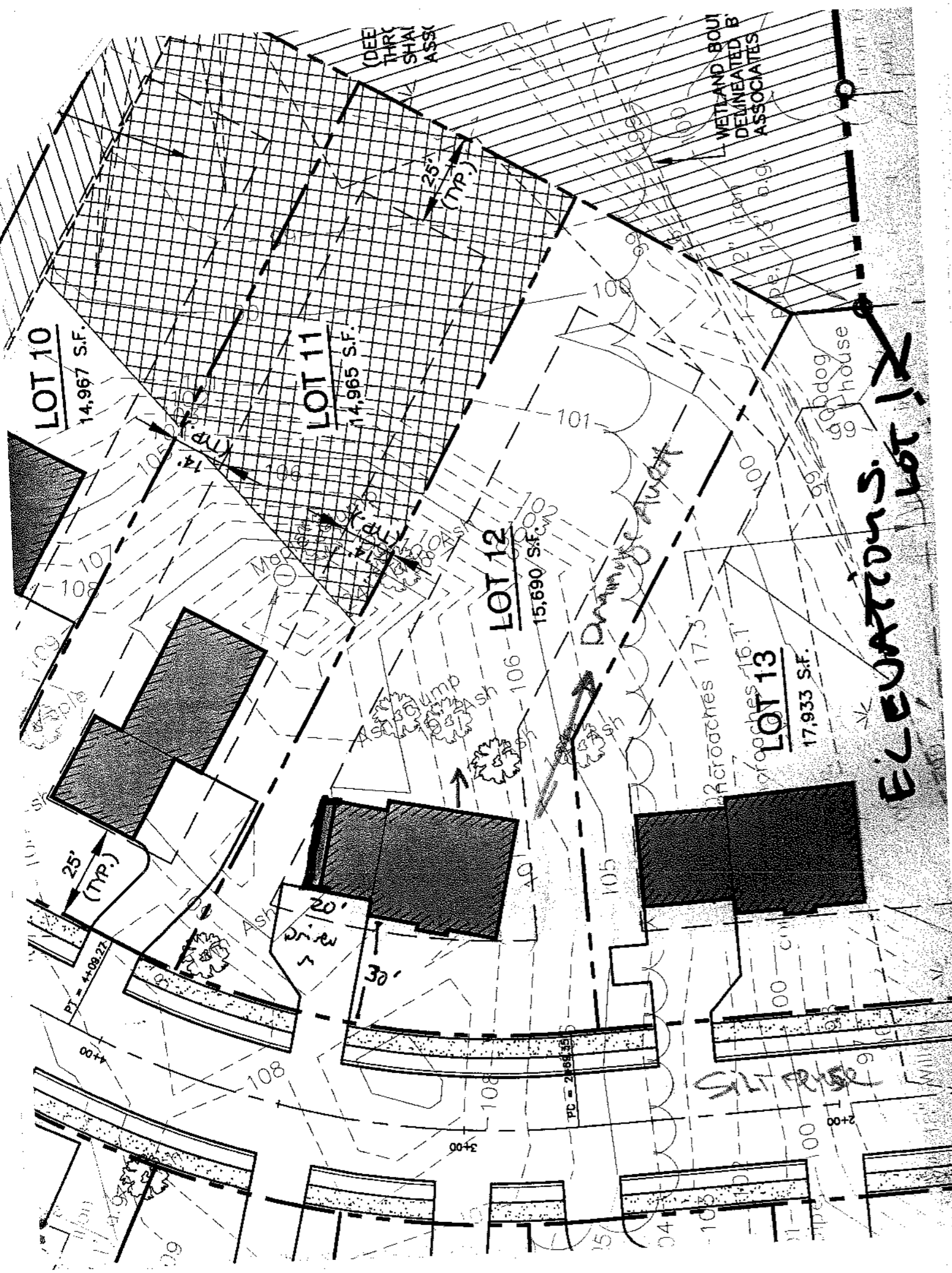

ELEVATIONS: LOT 12

SILT RISE

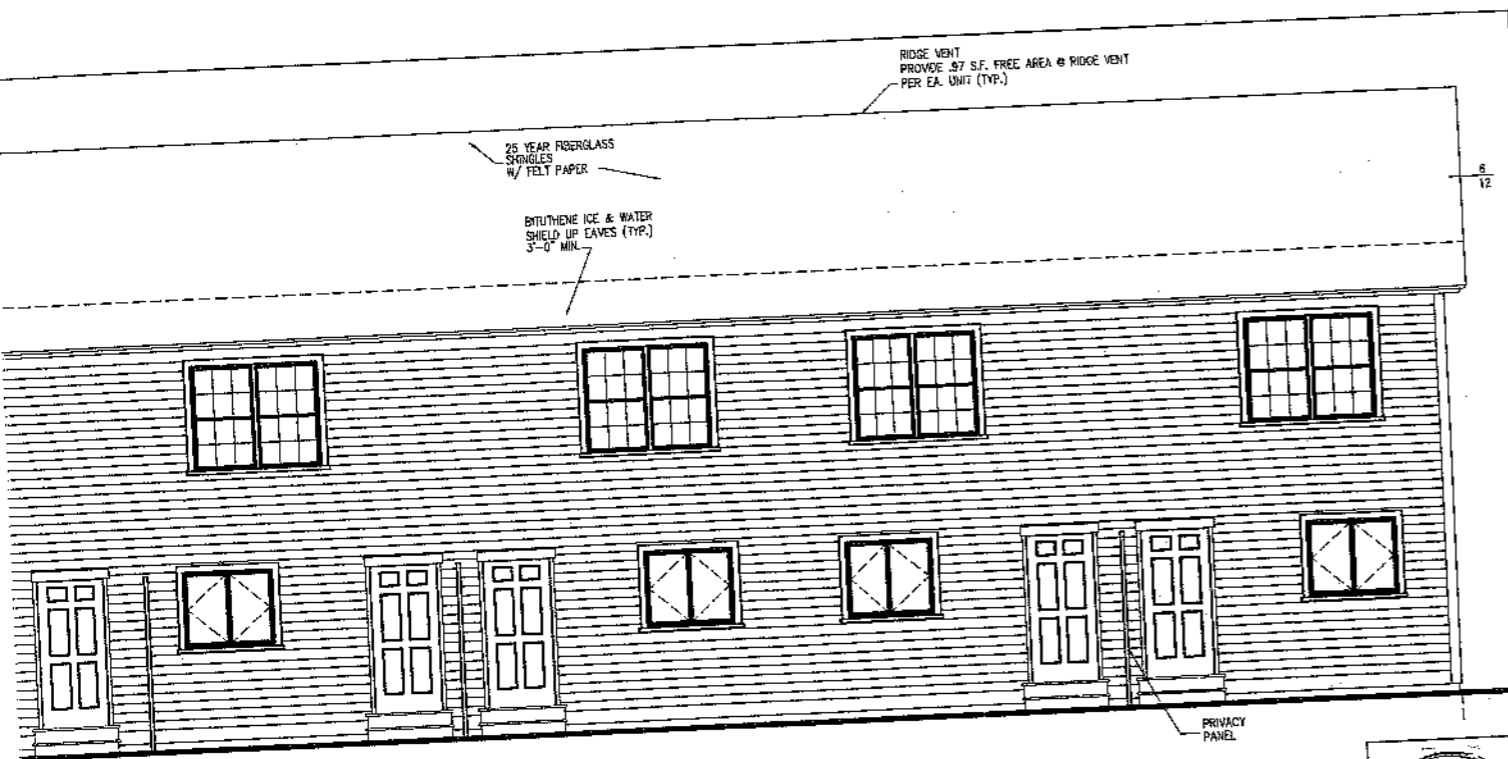

REAR ELEVATION
SCALE: 1/4" = 1' - 0"

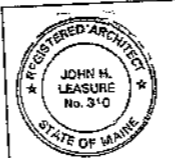

LOT 12
CARRIAGE LANE
PORTLAND, ME

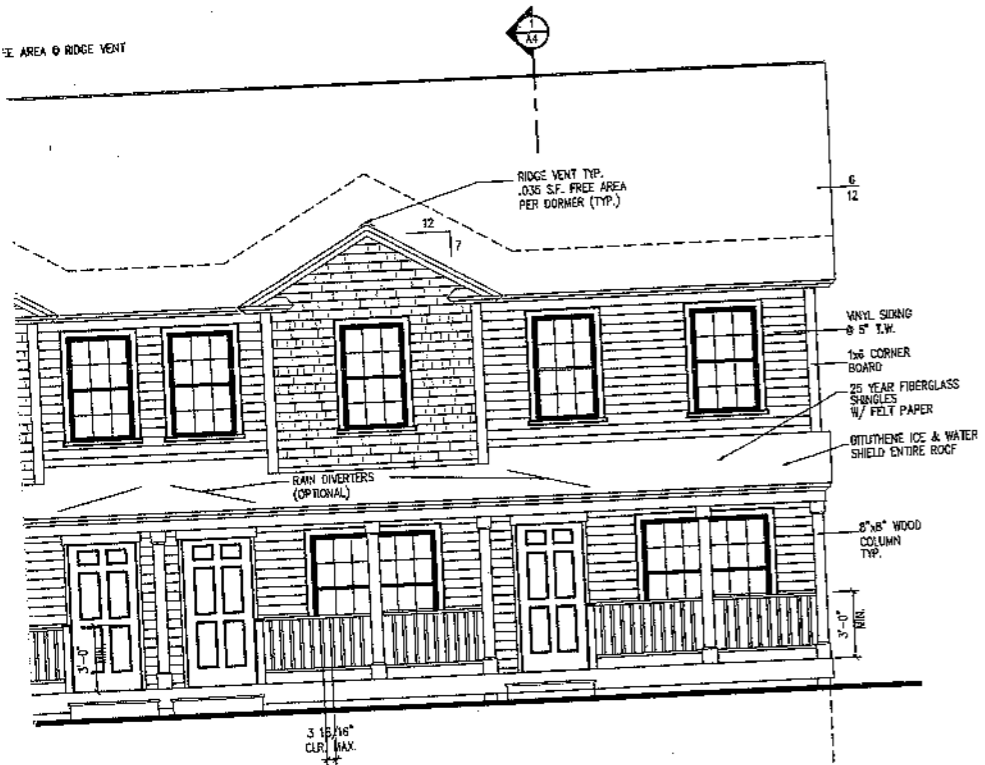

FRONT ELEVATION
SCALE: 1/4" = 1' - 0"

REVISED 09/07/05

DRAWINGS THIS SHEET
ELEVATIONS

DATE
07/28/05

A3

*Survey
LOT # 2
Willow
Knoll*

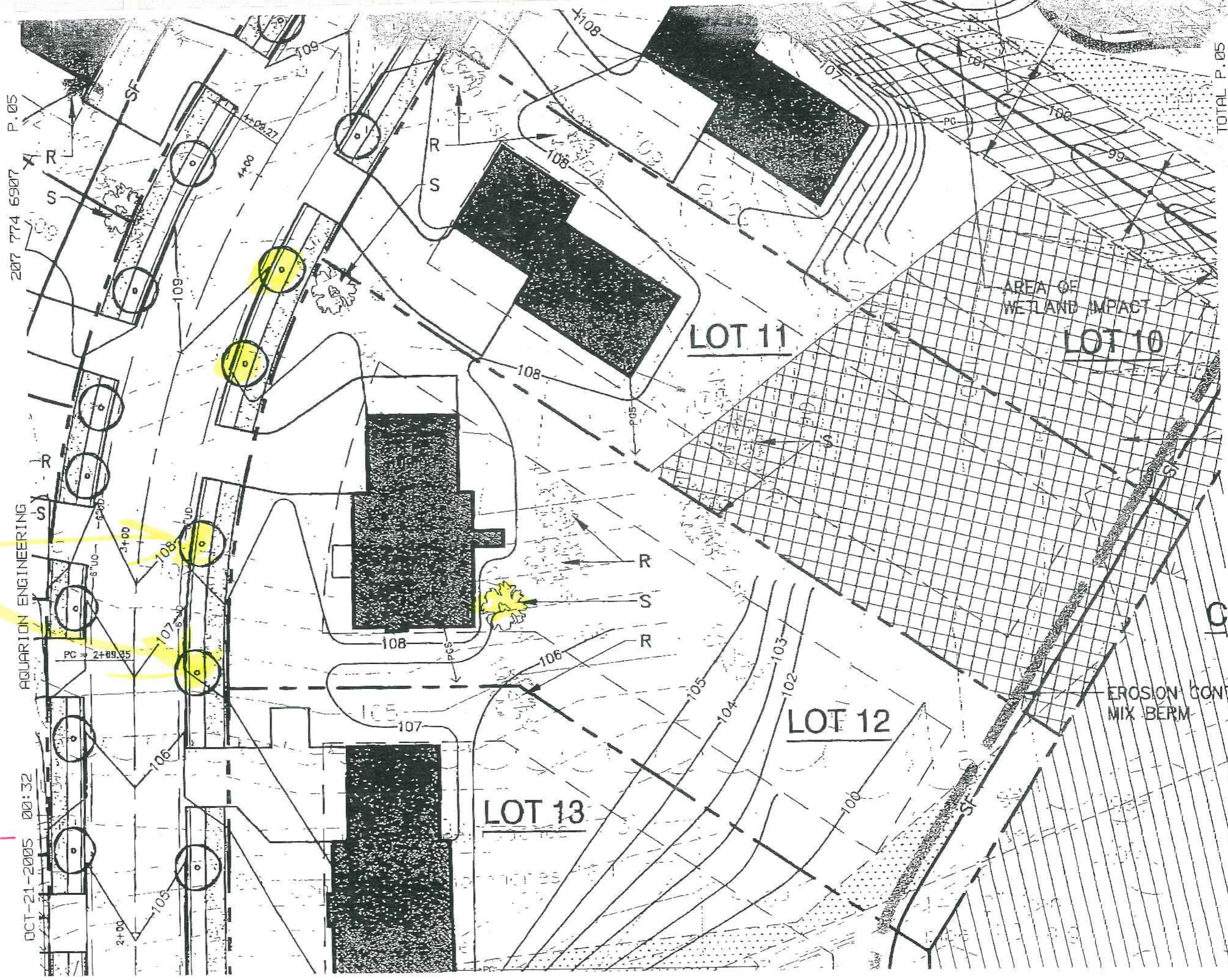

207 774 6907 P.05
DCT-21-2005 00:32

CITY OF PORTLAND
APPROVED SITE PLAN
Subject to Dept. Conditions
Date of Approval: 10-24-05

CITY OF PORTLAND
 APPROVED SITE PLAN
 Subject to Dept. Conditions
 Date of Approval: _____

OCT-21-2005 00:32

AQUARIUM ENGINEERING

207 774 6907

P.04

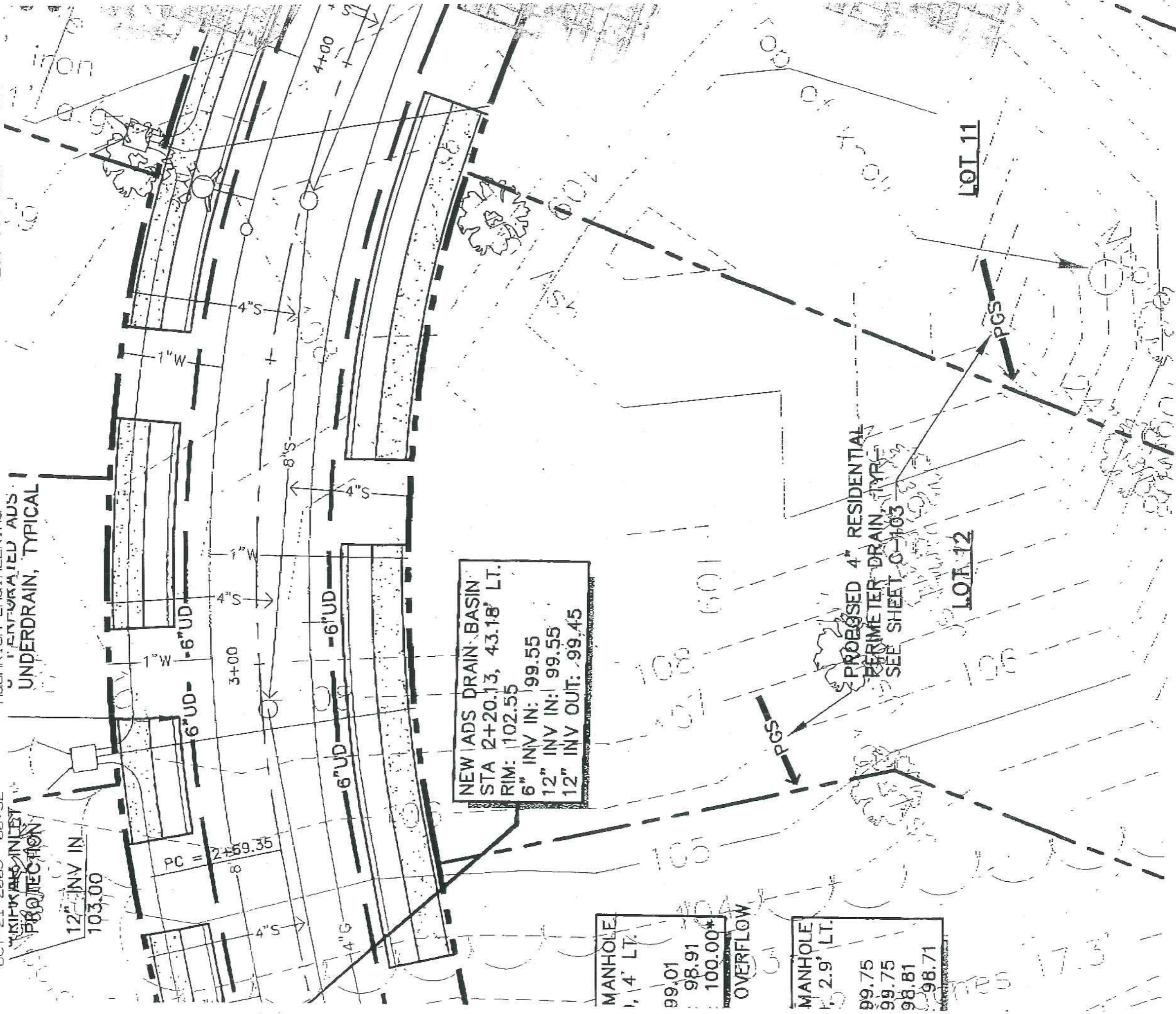

NEW ADS DRAIN BASIN
 STA 2+20.13, 43.18' LT.
 RIM: 102.55
 6" INV IN: 99.55
 12" INV IN: 99.55
 12" INV OUT: 99.45

MANHOLE
 1, 4' LT.
 99.01
 98.91
 100.00*

OVERFLOW

MANHOLE
 1, 2.9' LT.
 99.75
 99.75
 98.81
 98.71

PROPOSED 4" RESIDENTIAL PERIMETER DRAIN - 4" R/C SEE SHEET C-103

LOT 12

LOT 11

Grazing
LOT #12
willow Knoll

Trees

CITY OF PORTLAND
APPROVED SITE PLAN
Subject to Dept. Conditions
Date of Approval: 10-24-06

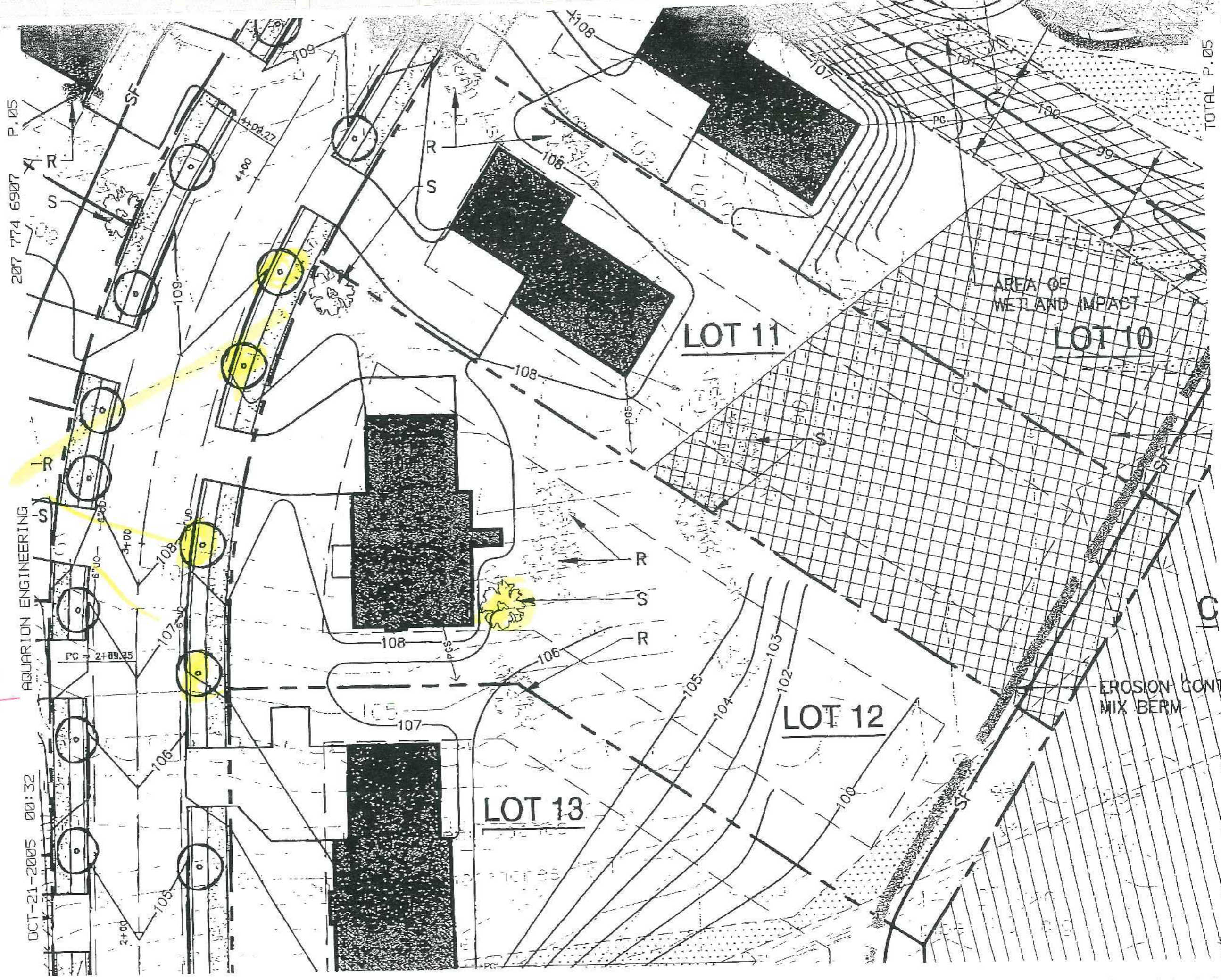

207 774 6907 P.05

AQUARTON ENGINEERING

OCT-21-2005 00:32

TOTAL P.05

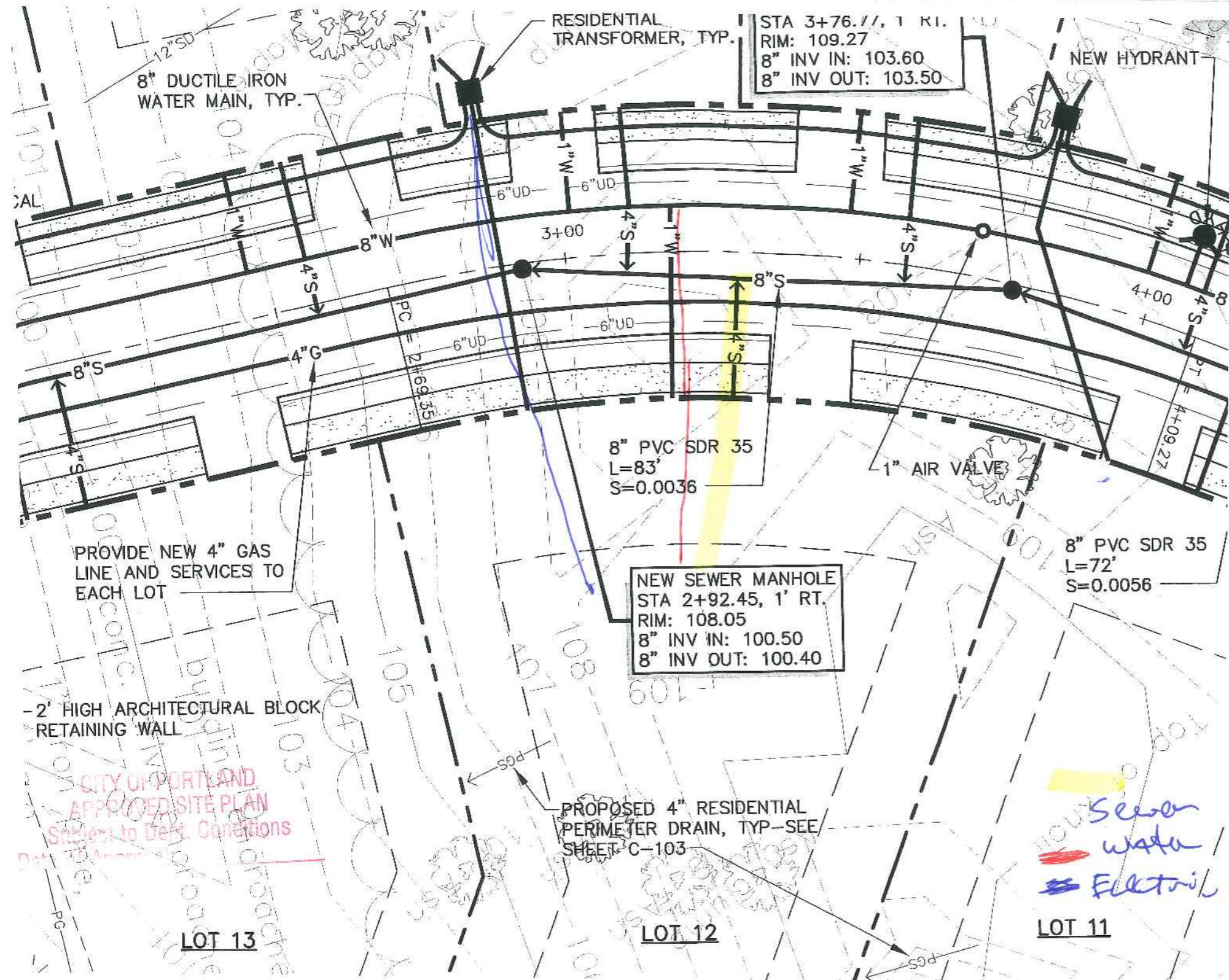

8" DUCTILE IRON
WATER MAIN, TYP.

RESIDENTIAL
TRANSFORMER, TYP.

STA 3+76.77, 1 KI.
RIM: 109.27
8" INV IN: 103.60
8" INV OUT: 103.50

NEW HYDRANT

8" PVC SDR 35
L=83'
S=0.0036

NEW SEWER MANHOLE
STA 2+92.45, 1' RT.
RIM: 108.05
8" INV IN: 100.50
8" INV OUT: 100.40

8" PVC SDR 35
L=72'
S=0.0056

PROVIDE NEW 4" GAS
LINE AND SERVICES TO
EACH LOT

-2' HIGH ARCHITECTURAL BLOCK
RETAINING WALL

PROPOSED 4" RESIDENTIAL
PERIMETER DRAIN, TYP-SEE
SHEET C-103

Sewer
Water
Electrical

LOT 13

LOT 12

LOT 11

CITY OF PORTLAND
APPROVED SITE PLAN
Subject to Dist. Conditions

4th Proposed
Residential
Perimeter
Drain
outlet

6" perforated
pipe

CITY OF PORTLAND
APPROVED SITE PLAN
Subject to Dept. Conditions
Date of Approval: _____

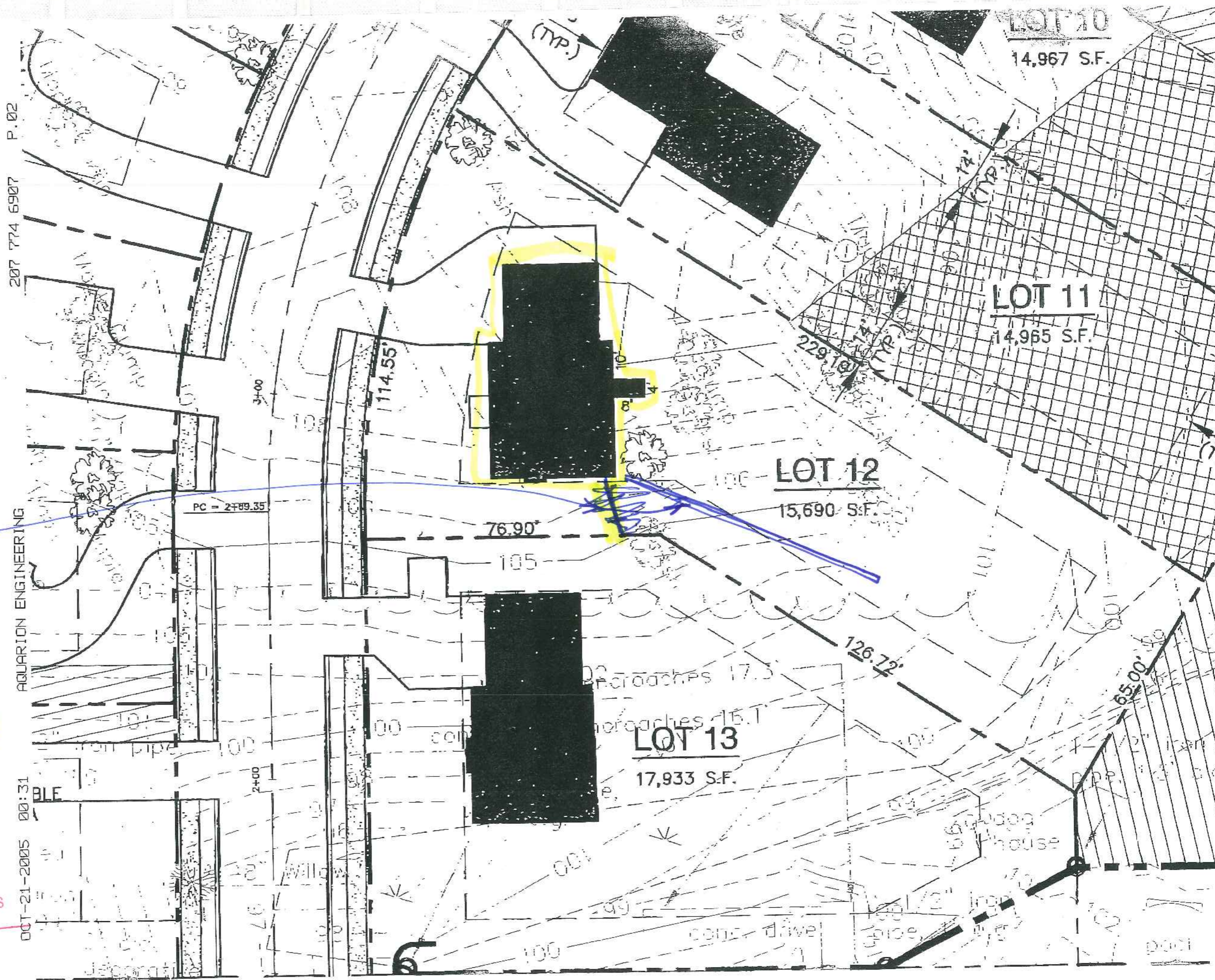

City of Portland
 APPROVED SITE PLAN
 Subject to Dept. Conditions
 Date of Approval: _____

OCT-21-2005 00:32

AQUARIUM ENGINEERING

207 774 6907

P.04

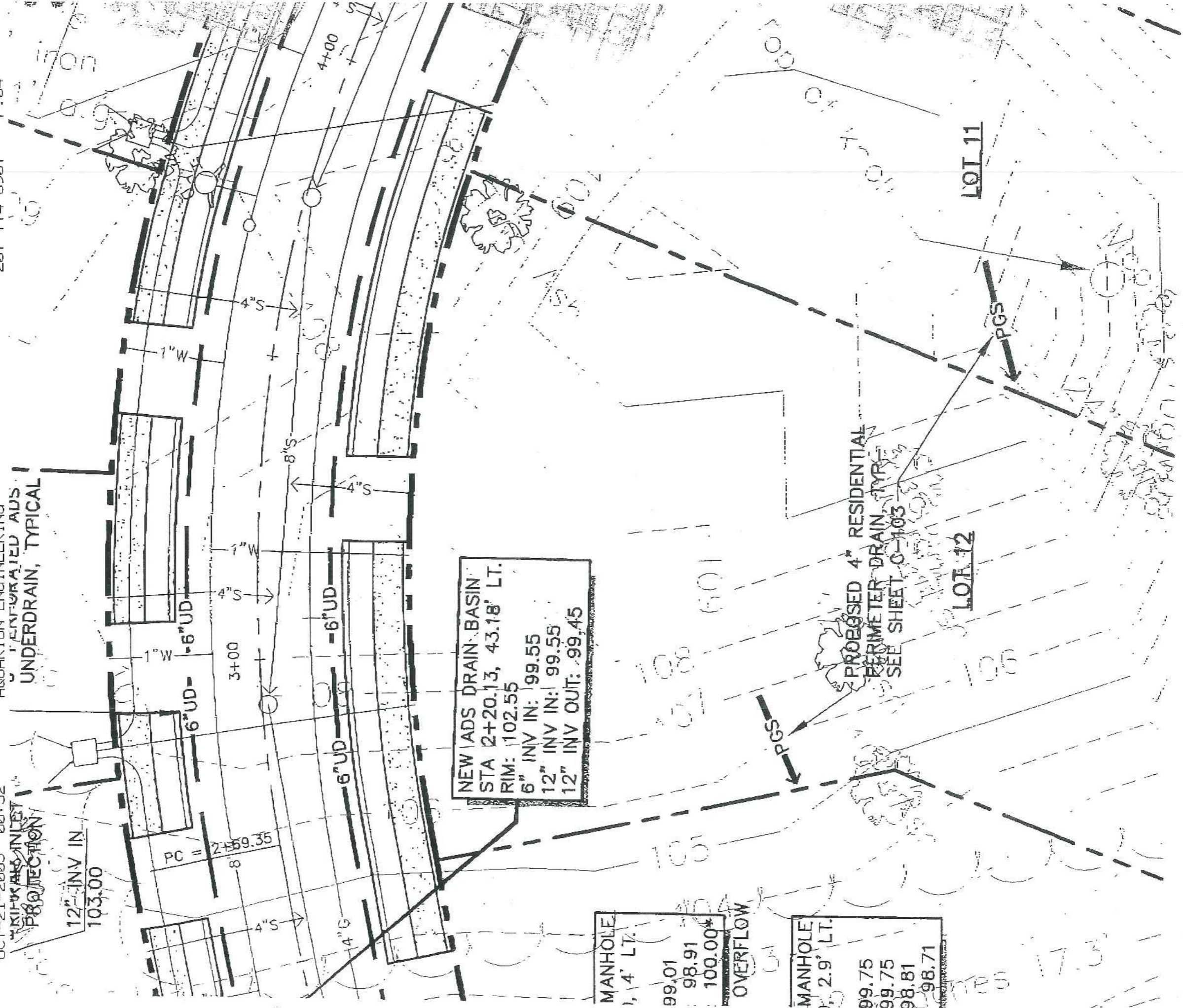

NEW ADS DRAIN BASIN
 STA 2+20.13, 43.18' LT.
 RIM: 102.55
 6" INV IN: 99.55
 12" INV IN: 99.55
 12" INV OUT: 99.45

MANHOLE
 1, 4' LT.
 99.01
 98.91
 100.00*
 OVERFLOW

MANHOLE
 2, 2.9' LT.
 99.75
 99.75
 98.81
 98.71

PROPOSED 4" RESIDENTIAL
 PERIMETER DRAIN, TYP.
 SEE SHEET C-103

LOT 12

LOT 11