

**DISPLAY THIS CARD ON PRINCIPAL FRONTAGE OF WORK**  
**CITY OF PORTLAND**

Please Read  
Application And  
Notes, if Any,  
Attached

**BUILDING INSPECTION**

Permit Number: 061657

This is to certify that D A BRACKETT & COMPANY INC /Brackett, Dwight

has permission to adding windows for a daylight

AT 53 RUBY LN

L 342 B030001

**PERMIT ISSUED**

NOV 27 2006

provided that the person or persons, firm or corporation accepting this permit shall comply with all of the provisions of the Statutes of Maine and of the Ordinances of the City of Portland regulating the construction, maintenance and use of buildings and structures, and of the application on file in this department.

Apply to Public Works for street line and grade if nature of work requires such information.

Notification of inspection must be given and written permission procured before this building or part thereof is occupied or closed-in. **NO NOTICE IS REQUIRED.**

A certificate of occupancy must be procured by owner before this building or part thereof is occupied.

**OTHER REQUIRED APPROVALS**

Fire Dept. \_\_\_\_\_

Health Dept. \_\_\_\_\_

Appeal Board \_\_\_\_\_

Other \_\_\_\_\_

Department Name

*Thomas M. Mackley* 11/27/06  
 Director - Building & Inspection Services

**PENALTY FOR REMOVING THIS CARD**

**City of Portland, Maine - Building or Use Permit Application**

389 Congress Street, 04101 Tel: (207) 874-8703, Fax: (207) 874-8716

Permit No: 06-1657	Issue Date: NOV 27 2006	PERMIT ISSUED	CBL: 342 B030001
-----------------------	----------------------------	---------------	---------------------

<b>Location of Construction:</b> 53 RUBY LN	<b>Owner Name:</b> D A BRACKETT & COMPANY I	<b>Owner Address:</b> 84 COUNTRY LN	<b>Phone:</b>
<b>Business Name:</b>	<b>Contractor Name:</b> Brackett, Dwight	<b>Contractor Address:</b> 84 Country Lane Portland	<b>Phone:</b> 20777728629
<b>Lessee/Buyer's Name</b>	<b>Phone:</b>	<b>Permit Type:</b> Amendment to Single Family	<b>Zone:</b> R-3

<b>Past Use:</b> Single Family Home	<b>Proposed Use:</b> Single Family Home- adding windows for a daylight	<b>Permit Fee:</b> \$30.00	<b>Cost of Work:</b> \$30.00	<b>CEO District:</b> 5
<b>Proposed Project Description:</b> adding windows for a daylight		<b>FIRE DEPT:</b> <input type="checkbox"/> Approved <input type="checkbox"/> Denied	<b>INSPECTION:</b> Use Group: R3 Type SB IRC 2003 Signature: Jm 11/22/06	
		<b>PEDESTRIAN ACTIVITIES DISTRICT (P.A.D.)</b> Action: <input type="checkbox"/> Approved <input type="checkbox"/> Approved w/Conditions <input type="checkbox"/> Denied Signature: Date:		

<b>Permit Taken By:</b> ldobson	<b>Date Applied For:</b> 11/13/2006	<b>Zoning Approval</b>
------------------------------------	--	------------------------

<ol style="list-style-type: none"> <li>This permit application does not preclude the Applicant(s) from meeting applicable State and Federal Rules.</li> <li>Building permits do not include plumbing, septic or electrical work.</li> <li>Building permits are void if work is not started within six (6) months of the date of issuance. False information may invalidate a building permit and stop all work..</li> </ol>	<b>Special Zone or Reviews</b> <input type="checkbox"/> Shoreland <input type="checkbox"/> Wetland <input type="checkbox"/> Flood Zone <input type="checkbox"/> Subdivision <input type="checkbox"/> Site Plan Maj <input type="checkbox"/> Minor <input type="checkbox"/> MM <input type="checkbox"/> Date: 11/14/06	<b>Zoning Appeal</b> <input type="checkbox"/> Variance <input type="checkbox"/> Miscellaneous <input type="checkbox"/> Conditional Use <input type="checkbox"/> Interpretation <input type="checkbox"/> Approved <input type="checkbox"/> Denied Date:	<b>Historic Preservation</b> <input checked="" type="checkbox"/> Not in District or Landmark <input type="checkbox"/> Does Not Require Review <input type="checkbox"/> Requires Review <input type="checkbox"/> Approved <input type="checkbox"/> Approved w/Conditions <input type="checkbox"/> Denied Date:
	or - signed permit # 06-0331 -> no daylight BASCHMIDT	originally under # 2006-0047 d with conditions Date: 11/14/06	

**CERTIFICATION**

I hereby certify that I am the owner of record of the named property, or that the proposed work is authorized by the owner of record and that I have been authorized by the owner to make this application as his authorized agent and I agree to conform to all applicable laws of this jurisdiction. In addition, if a permit for work described in the application is issued, I certify that the code official's authorized representative shall have the authority to enter all areas covered by such permit at any reasonable hour to enforce the provision of the code(s) applicable to such permit.

SIGNATURE OF APPLICANT ADDRESS DATE PHONE

RESPONSIBLE PERSON IN CHARGE OF WORK, TITLE DATE PHONE

**City of Portland, Maine - Building or Use Permit**

389 Congress Street, 04101 Tel: (207) 874-8703, Fax: (207) 874-8716

Permit No: 06-1657	Date Applied For: 11/13/2006	CBL: 342 B030001
-----------------------	---------------------------------	---------------------

Location of Construction: 53 RUBY LN	Owner Name: D A BRACKETT & COMPANY IN	Owner Address: 84 COUNTRY LN	Phone:
Business Name:	Contractor Name: Brackett, Dwight	Contractor Address: 84 Country Lane Portland	Phone (207) 772-8629
Lessee/Buyer's Name	Phone:	Permit Type: Amendment to Single Family	

Proposed Use: Single Family Home- changing grades from original approval to add a daylight basement in the rear & add windows	Proposed Project Description: changing grades from original approval to add a daylight basement in the rear and add windows.
--	---

**Dept:** Zoning      **Status:** Approved with Conditions      **Reviewer:** Marge Schmuckal      **Approval Date:** 11/14/2006

**Note:** **Ok to Issue:**

- 1) Separate permits shall be required for future decks, sheds, pools, and/or garages.
- 2) This is NOT an approval for an additional dwelling unit. You SHALL NOT add any additional kitchen equipment including, but not limited to items such as stoves, microwaves, refrigerators, or kitchen sinks, etc. Without special approvals.
- 3) This property shall remain a single family dwelling. Any change of use shall require a separate permit application for review and approval.
- 4) This permit is being approved on the basis of plans submitted. Any deviations shall require a separate approval before starting that work. It is understood that Jay Reynolds, the Development Review Coordinator has reviewed and signed off on this permit showing the grade changes.

**Dept:** Building      **Status:** Approved with Conditions      **Reviewer:** Tom Markley      **Approval Date:** 11/22/2006

**Note:** **Ok to Issue:**

- 1) Application approval based upon information provided by applicant. Any deviation from approved plans requires separate review and approval prior to work.

**Dept:** DRC      **Status:** Approved with Conditions      **Reviewer:** Jay Reynolds      **Approval Date:** 05/10/2006

**Note:** **Ok to Issue:**

- 1) All damage to sidewalk, curb, street, or public utilities shall be repaired to City of Portland standards prior to issuance of a certificate of occupancy.
- 2) Two (2) City of Portland approved species and size trees must be planted on your street frontage prior to issuance of a Certificate of Occupancy.
- 3) The Development Review Coordinator reserves the right to require additional lot grading or other drainage improvements as necessary due to field conditions.
- 4) All Site work (final grading, landscaping, loam and seed) must be completed prior to issuance of a certificate of occupancy.
- 5) A sewer permit is required for your project. Please contact Carol Merritt at 874-8300, ext. 8822. The Wastewater and Drainage section of Public Works must be notified five (5) working days prior to sewer connection to schedule an inspector for your site.

**Dept:** Planning      **Status:** Not Applicable      **Reviewer:** Jay Reynolds      **Approval Date:** 05/10/2006

**Note:** **Ok to Issue:**

**Comments:**

11/14/2006-mes: Waiting for Jay Reynolds to approve the grade changes before passing on to codes review. Later in the day Jay R. Gave a verbal voice message that the grades looked ok.

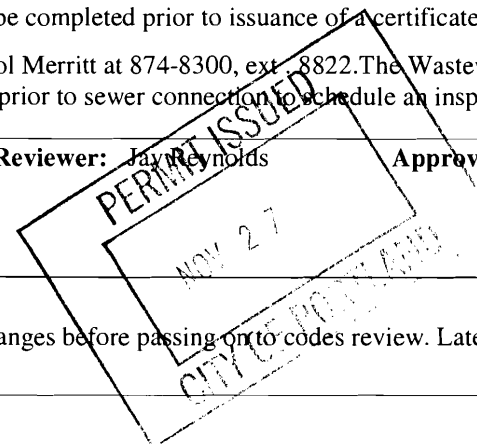



# General Building Permit Application

If you or the property owner owes real estate or personal property taxes or user charges on any property within the City, payment arrangements must be made before permits of any kind are accepted.

Location/Address of Construction: <u>LOT 12 RUBY LANE</u>		
Total Square Footage of Proposed Structure		Square Footage of Lot
Tax Assessor's Chart, Block & Lot Chart# <u>342</u> Block# <u>B</u> Lot# <u>30</u>	Owner: <u>Dwight Blackett</u>	Telephone: <u>7560687</u>
Lessee/Buyer's Name (If Applicable)	Applicant name, address & telephone: <u>Dwight Blackett</u> <u>84 COUNTRY LANE</u> <u>PORTLAND ME 04103</u>	Cost Of Work: \$ <u>0</u> Fee: \$ <u>30<sup>00</sup>/100</u> C of O Fee: \$
Current Specific use: <u>VACANT</u>	If vacant, what was the previous use? _____	
Proposed Specific use: <u>24x32 2 BED ROOM HOUSE</u>	Project description: <u>24x32 2 BED ROOM HOUSE # 060331</u> <u>REGRAMING FOR ANY LIGHT BASEMENT</u>	
Contractor's name, address & telephone: <u>Dwight Blackett</u>		
Who should we contact when the permit is ready: _____		
Mailing address: _____ Phone: <u>7560687</u>		

Please submit all of the information outlined in the Commercial Application Checklist. Failure to do so will result in the automatic denial of your permit.

In order to be sure the City fully understands the full scope of the project, the Planning and Development Department may request additional information prior to the issuance of a permit. For further information visit us on-line at [www.portlandmaine.gov](http://www.portlandmaine.gov), stop by the Building Inspections office, room 315 City Hall or call 874-8700.

I hereby certify that I am the Owner of record of the named property, or that the owner of record authorizes the proposed work and that I have been authorized by the owner to make this application as his/her authorized agent. I agree to conform to all applicable laws of this jurisdiction. In addition, if a permit for work described in this application is issued, I certify that the Code Official's authorized representative shall have the authority to enter all areas covered by this permit at any reasonable hour to enforce the provisions of the codes applicable to this permit.

Signature of applicant: Dwight Blackett

Date: 11/13/06

This is not a permit; you may not commence ANY work until the permit is issued.

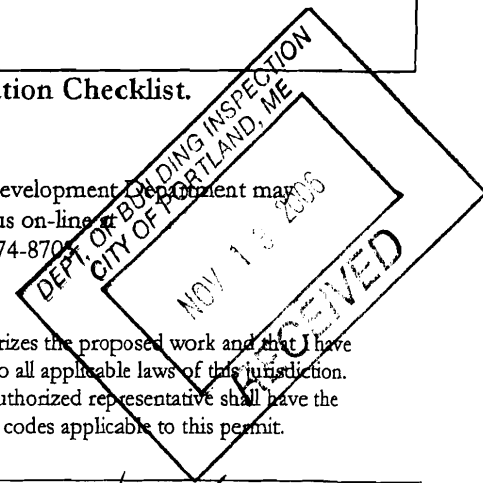



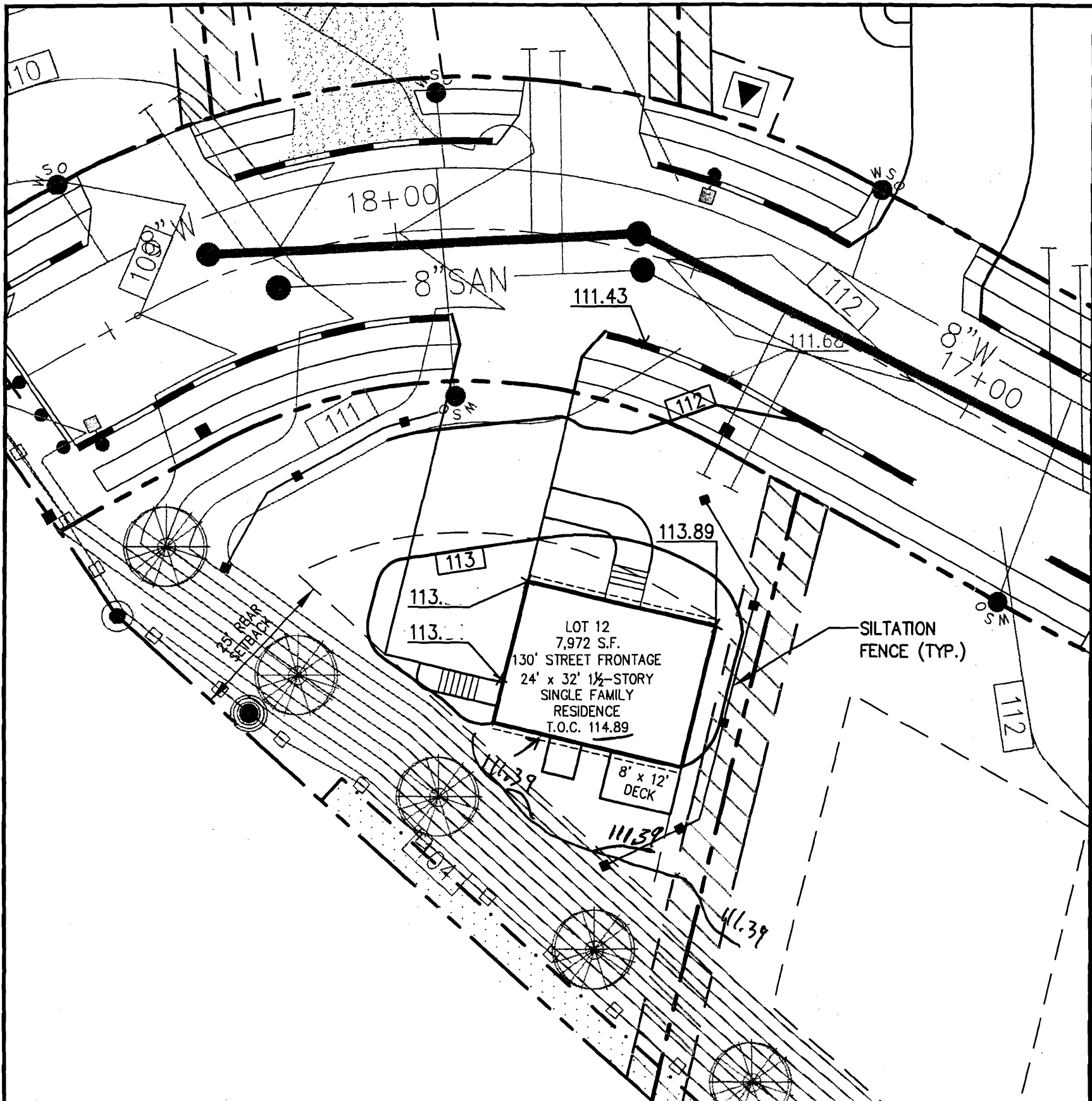

ZONING  
 ZONE:  
 MINIMUM  
 MINIMUM  
 MINIMUM  
 MINIMUM  
 MINIMUM

**DH**  
 DeLuca-Hoffman Associates, Inc.  
 778 MAIN STREET, SUITE 8  
 SOUTH PORTLAND, ME 04106  
 207.775.1121  
 WWW.DELUCAHOFFMAN.COM

DRAWN:	CDD	DATE:	MAR. 2005
DESIGNED:	DDA	SCALE:	1" = 20'
CHECKED:	DDA	JOB NO.	2459.02
FILE NAME:	245902-LOTS		

**RUBY LANE**  
**PORTLAND, MAINE**

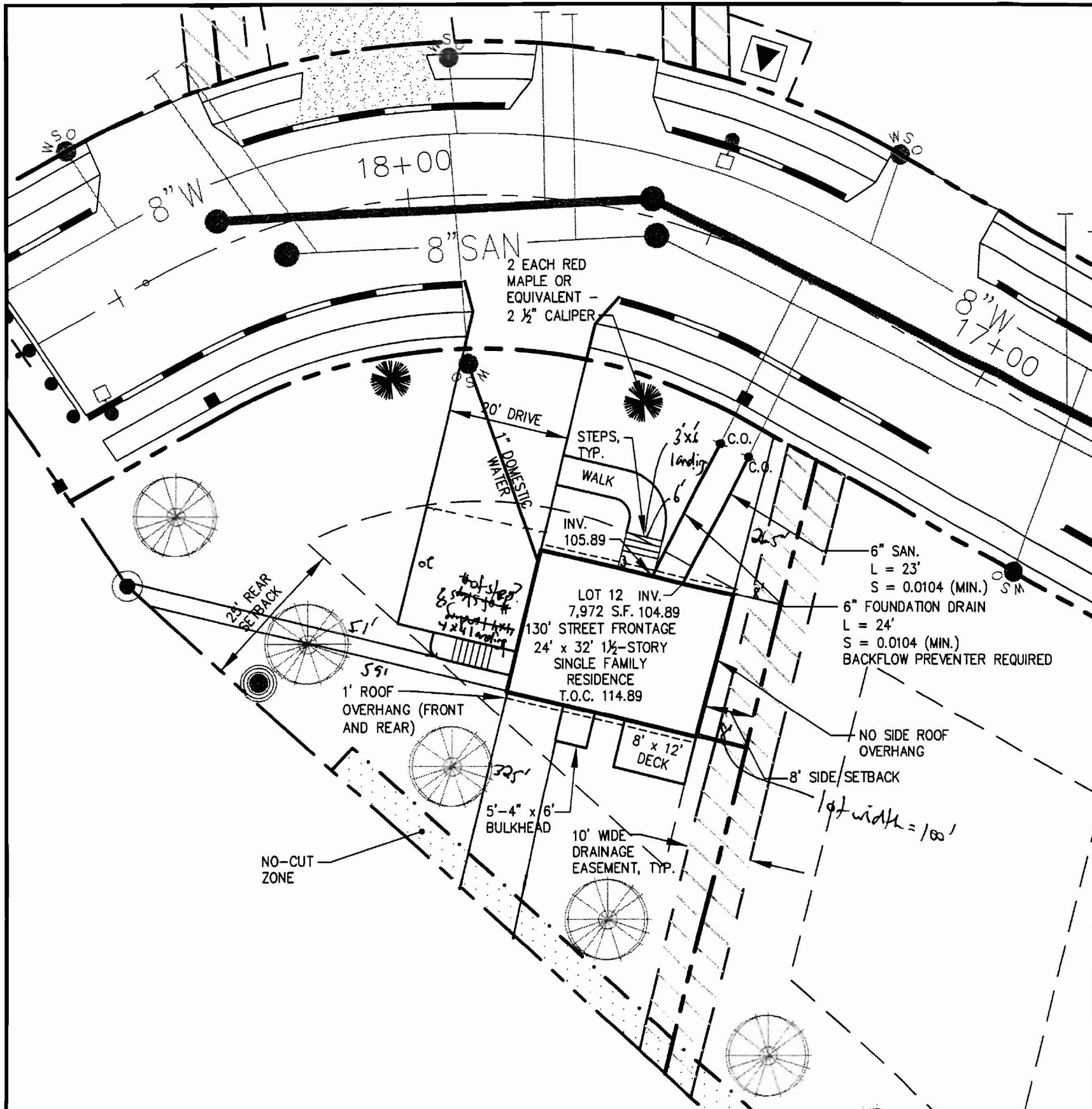

**ZONING**

ZONE:  
 MINIMUM  
 MINIMUM  
 MINIMUM  
 MINIMUM  
 MINIMUM



DeLuca-Hoffman Associates, Inc.  
 778 MAIN STREET, SUITE 8  
 SOUTH PORTLAND, ME 04106  
 207.775.1121  
 WWW.DELUCAHOFFMAN.COM

DRAWN:	CDD	DATE:	MAR. 2005
DESIGNED:	DDA	SCALE:	1" = 20'
CHECKED:	DDA	JOB NO.	2459.02
FILE NAME:	245902-LOTS		

RUBY LANE  
 PORTLAND, MAINE

