

DATE: SEPTEMBER 2005  
 PLAN BY: MLC @ SURVEY, INC.  
 SURVEY BY: SURVEY, INC.  
 WINDHAM, ME 04062  
 P.O. BOX 210  
 (207) 892-2556 (207) 892-2557 FAX  
 SURVEY.INC@VERIZON.NET

FOR: CUSTOM BUILT HOMES OF MAINE  
 27 MAIN ST.  
 WINDHAM, MAINE  
 OAK RIDGE SUBDIVISION  
 LOT 11  
 SITE PLAN

NOTES:  
 (1) PROPOSED SITE CHANGES TO LOT 11 OF "OAK RIDGE SUBDIVISION" APPROVED BY THE CITY OF PORTLAND SEPTEMBER 21, 2004, RECORDED IN CUMBERLAND COUNTY REGISTRY OF DEEDS IN PLAN BOOK 205, PAGE 145.  
 (2) LAND USE: DIMENSIONAL REQUIREMENTS REFERENCED MOM THE CODE OF ORDINANCES OF THE CITY OF PORTLAND, SUPPLEMENT 5, DATED JANUARY 1999.  
 ZONING DISTRICT: (R3)  
 MINIMUM BUILDING SETBACKS  
 FRONT & REAR - 25'  
 SIDE\*  
 1 STORY - 8'  
 1 1/2 STORIES - 8'  
 2 STORIES - 14'  
 2 1/2 STORIES - 16'  
 (3) REVISIONS:  
 A. ADDED EXISTING AND PROPOSED CONTOURS - 09/20/05 MLC  
 8. ADDED SILT FENCE, & 18'x19' PARKING AREA - 10/04/05 MLC  
 3. FINISH GRADES & PARKING AREA - 10/11/05 MLC  
 D. ADJUSTED SILL ELEV. & FINISH GRADES - 11/04/05

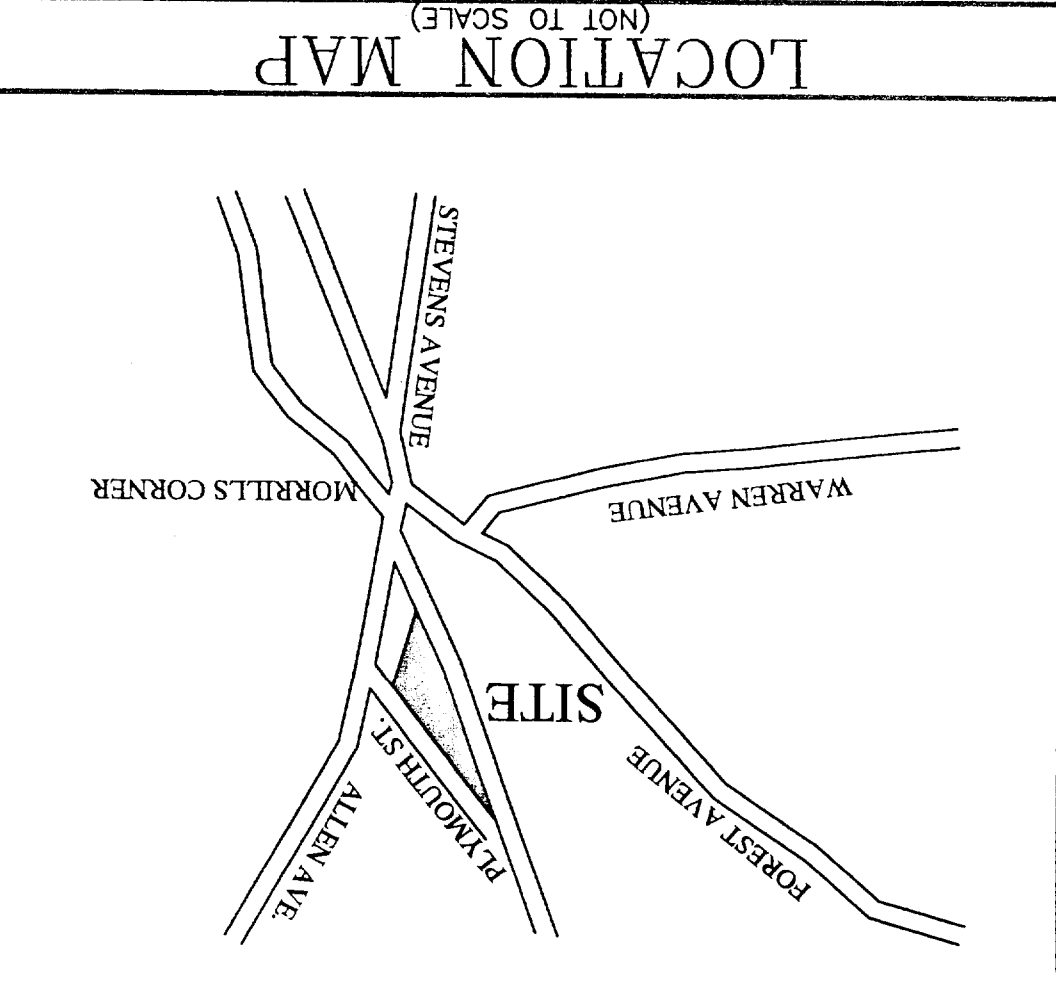

RECEIVED NOV 9 2005  
 RECEIVED NOV 08 2005  
 DEPT. OF BUILDING INSPECTION  
 CITY OF PORTLAND, ME  
 MS TO THE LICENSURE FOR THE PROFESSIONAL IS CORRECT TO THE PROFESSIONAL  
 P.L.S. 586  
 RT N. FARRING  
 # 05 1433  
 CBL 343029  
 Plan for approval  
 Code

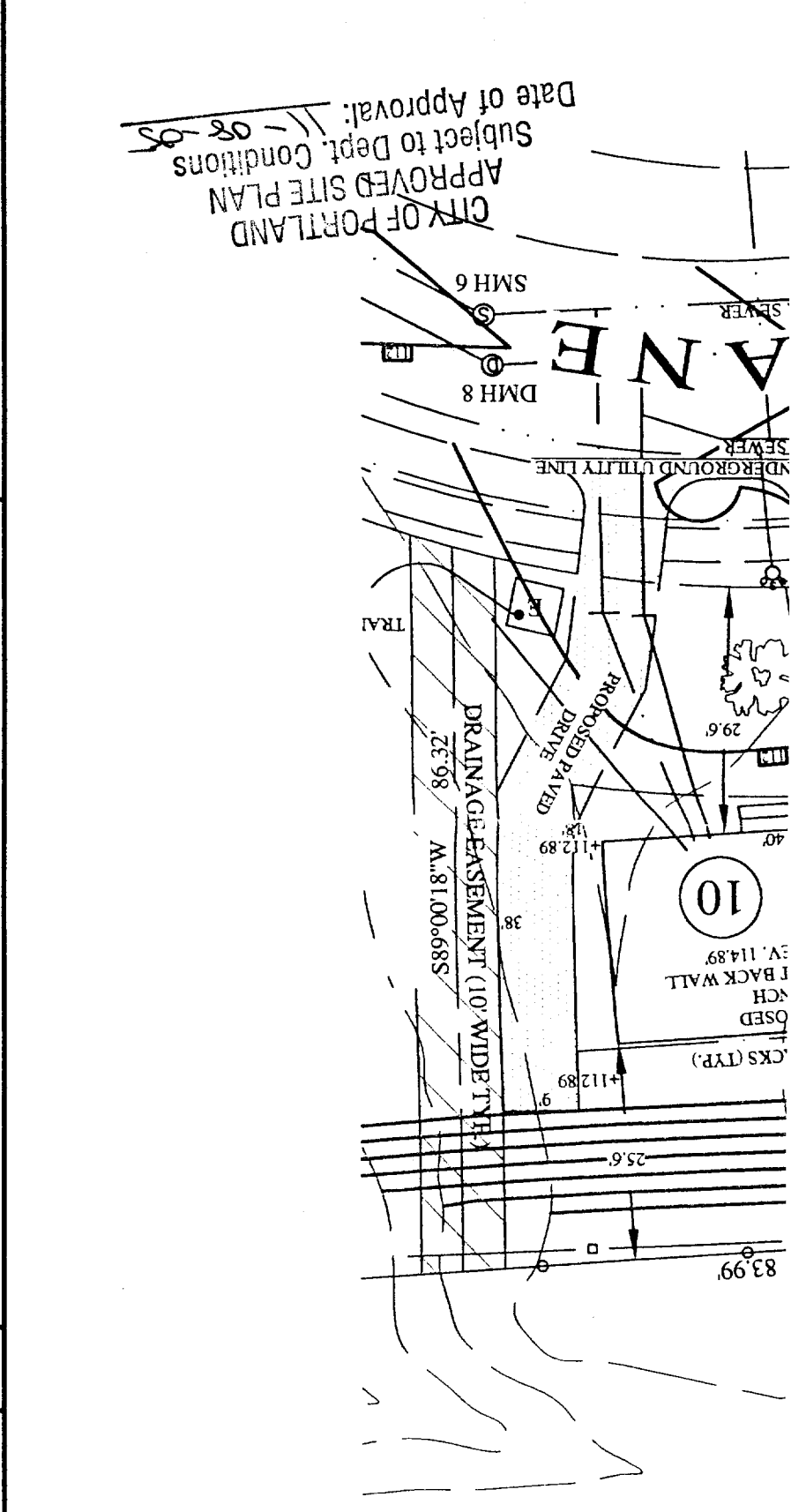

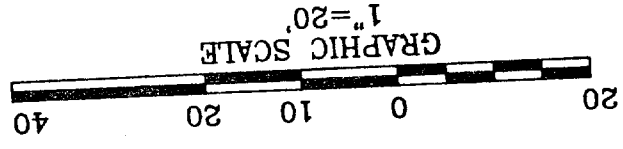
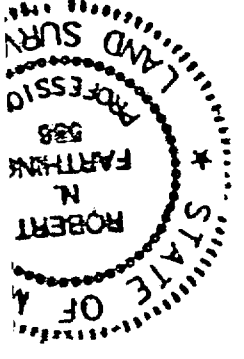

- LEGEND:
- IRON PIN FOUND
  - NO. 5 REBAR SET
  - UTILITY POLE
  - N/F NOW OR FORMERLY
  - 123/45 DEED BOOK/PAGE
  - +123.45 FINISH SPOT ELEV.
  - 123 EXISTING ELEV.
  - 123 FINISH ELEV.

