

sheet number  
**A1**

10/12/05  
WITOL C.B.H.H. Inc  
According to conversation

1/4" = 1'-0"

Scale: N.T.S.

**RIGHT ELEVATION**

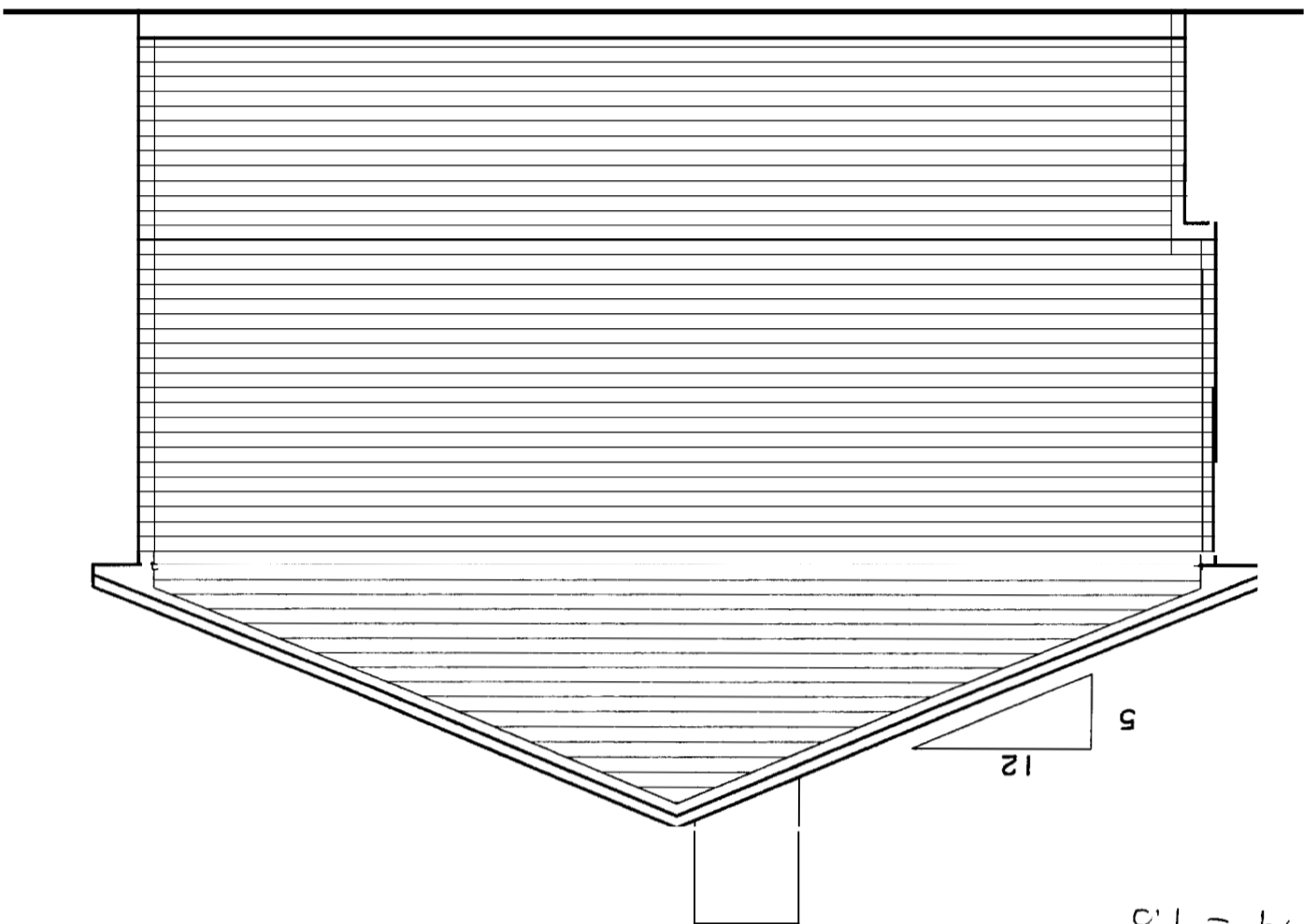

1/4" = 1'-0"

Scale: N.T.S.

**LEFT ELEVATION**

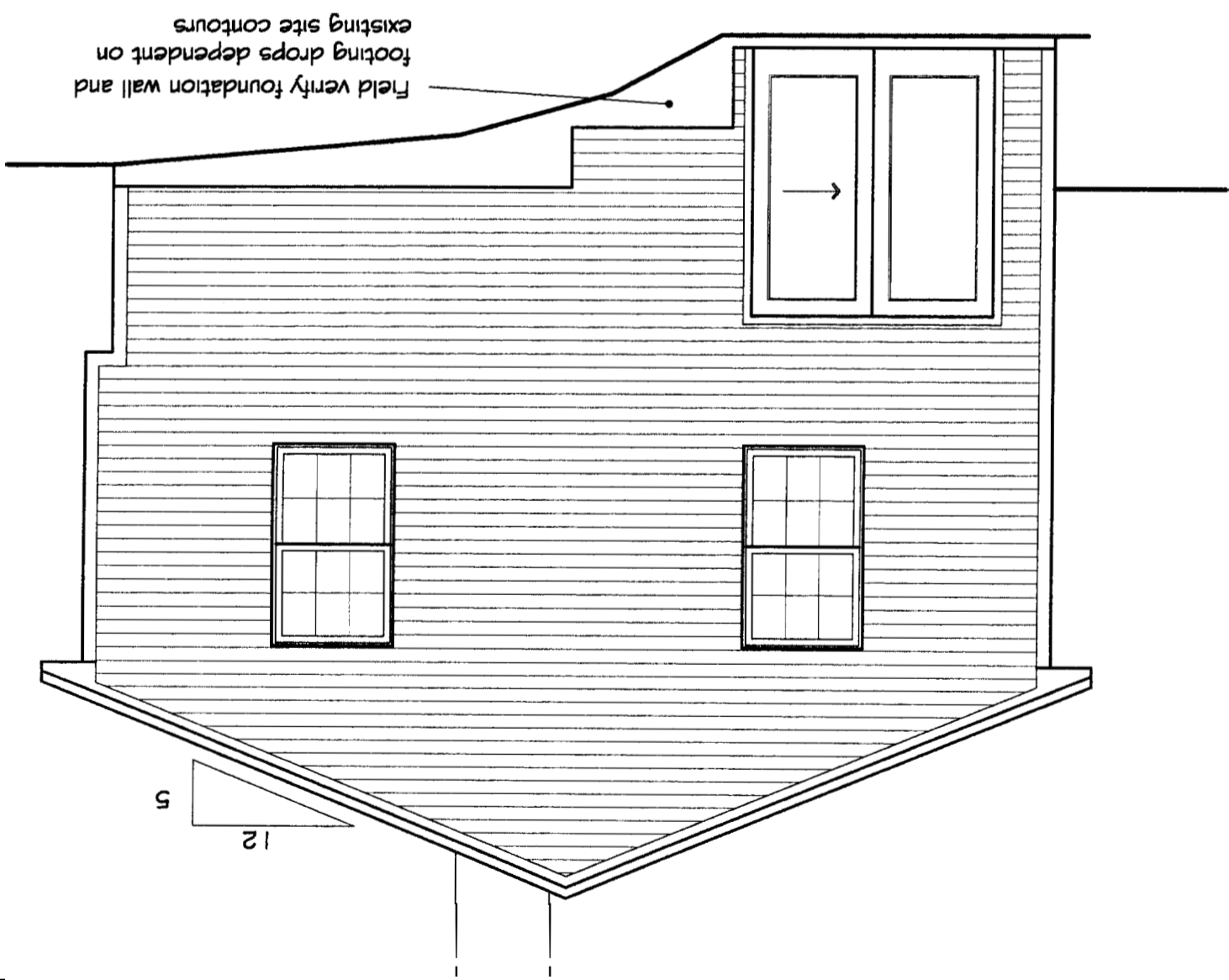

Field verify foundation wall and footing drops dependent on existing site contours

project	<b>F. DONATELLI RESIDENCE</b>	project number	2565
drawing title	<b>Elevations</b>	revisions:	

date drawn:	7/29/05
date issued:	7/29/05
drawn by:	JMG
scale:	NOTED

AS A STATE OF MAINE ARCHITECT OR ENGINEER, I AM ADVISED THAT JMG DESIGNS, INC. IS NOT SUPPLIED STRICTLY AS A SERVICE TO MY CLIENTS AND IS NOT GUARANTEED AS TO STRUCTURAL INTEGRITY. CUSTOMERS MUST CONSULT AN ENGINEER OR ARCHITECT TO CONFIRM THE DESIGN'S CAPABILITIES AND TO OBTAIN ANY NECESSARY PERMITS BEFORE BEGINNING CONSTRUCTION. IT IS THE RESPONSIBILITY OF THE CUSTOMER/FACTORY/CUSTOMERS RESPONSIBILITY TO MAKE SURE ALL APPLICABLE LOCAL, STATE AND FEDERAL BUILDING CODES ARE BEING MET.

10/12/18  
Ted-C Bham  
according to conversation

1/4" = 1'

REAR ELEVATION  
Scale: N.T.S.

Field verify foundation wall and footing drops dependent on existing site contours

Deck Ledger - Sized by others  
Deck and Railings designed by others. Field verify access to ground level

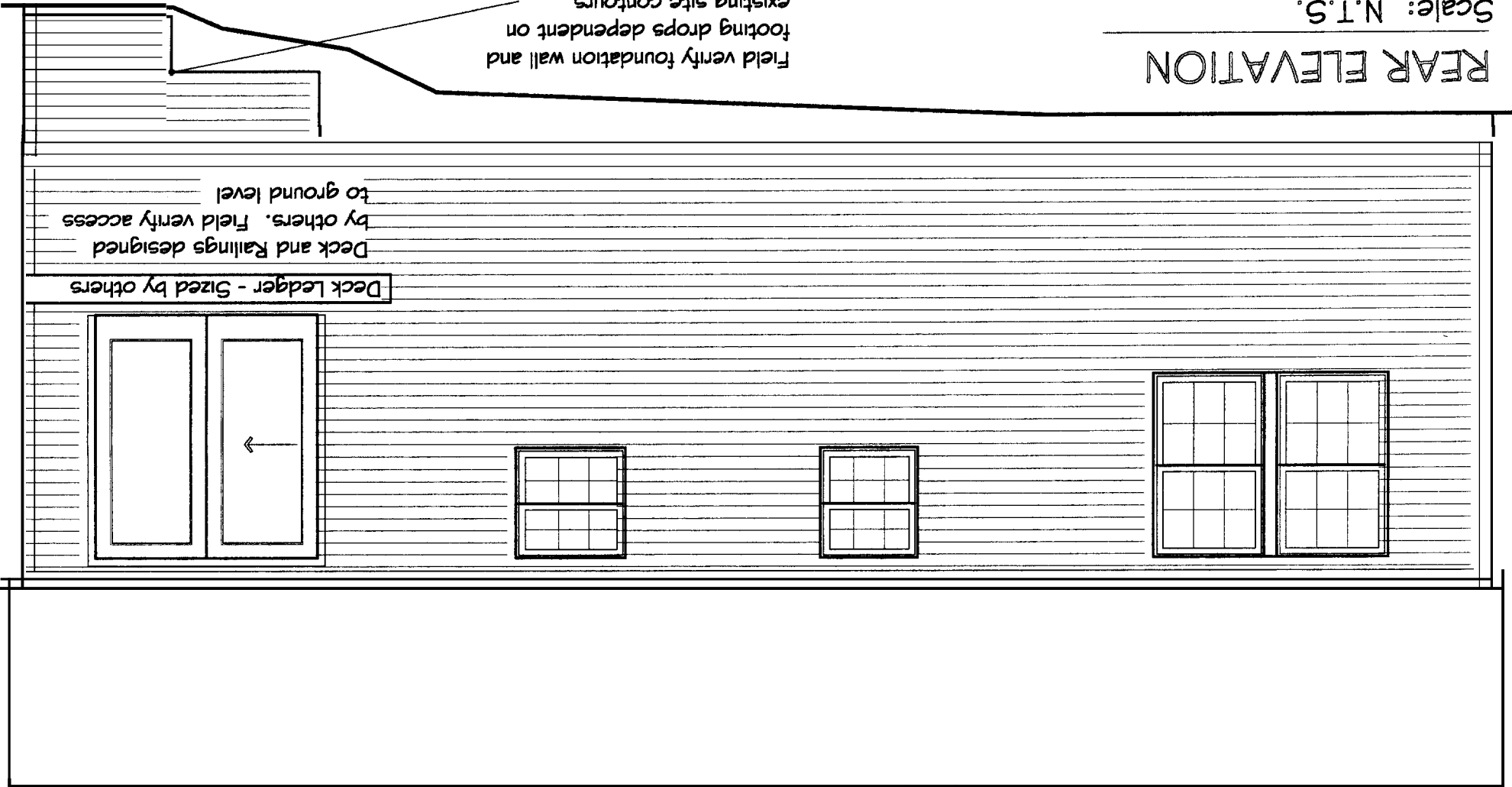

FRONT ELEVATION  
Scale: N.T.S. 1/4" = 1'

F.V. Access to ground level



DOOR SCHEDULE	
1.	3'-0" x 6'-8" Entry
2.	6'-0" x 6'-8" Slider Entry
3.	2'-4" x 6'-6" Interior
4.	2'-6" x 6'-6" Interior
5.	1'-6" x 6'-6" Interior
6.	6'-0" x 6'-6" Interior Bifold

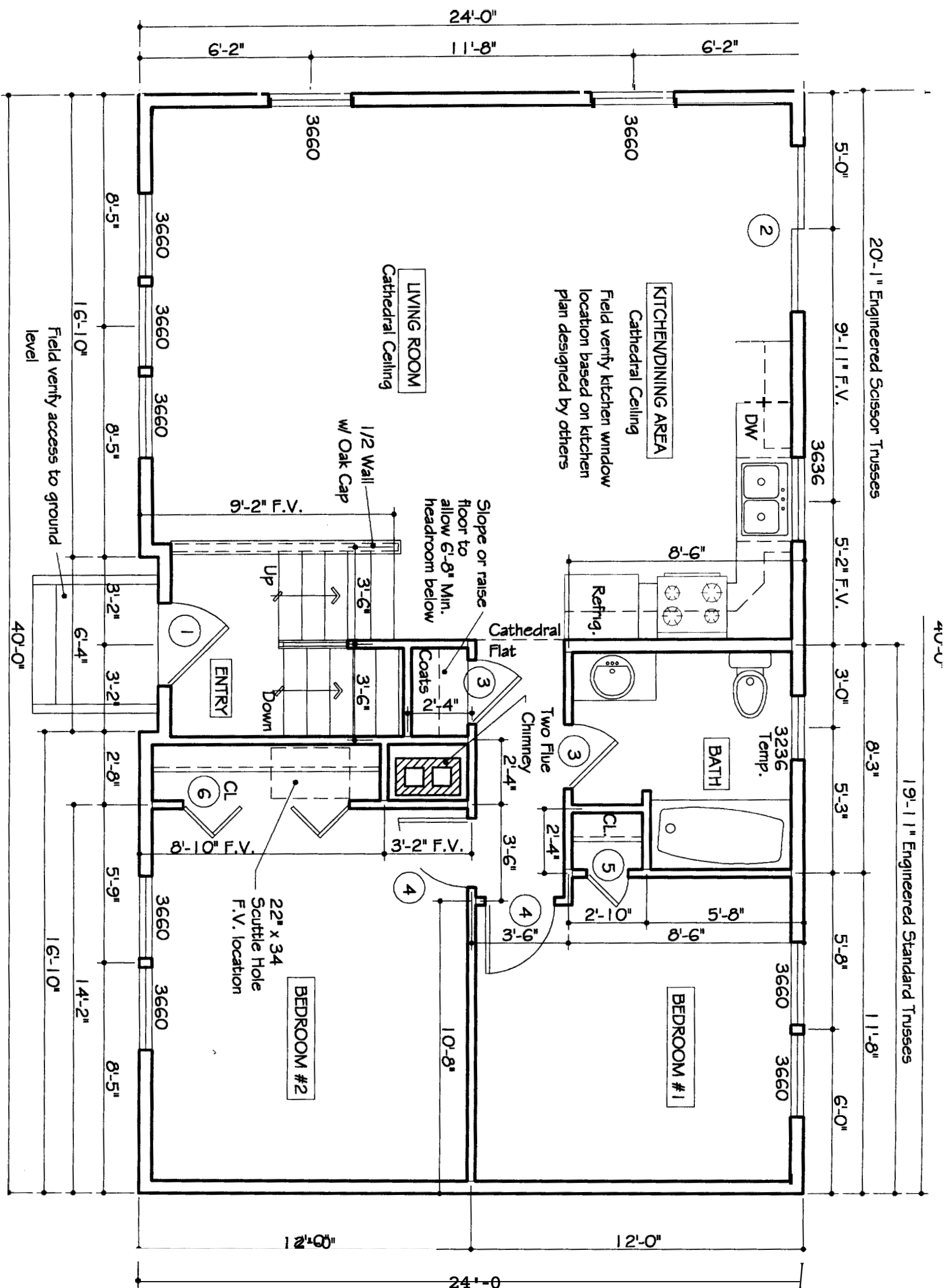

**FIRST FLOOR PLAN**  
 Scale: 1/4" = 1'-0"

SECTION

1/4" = 1'-0"

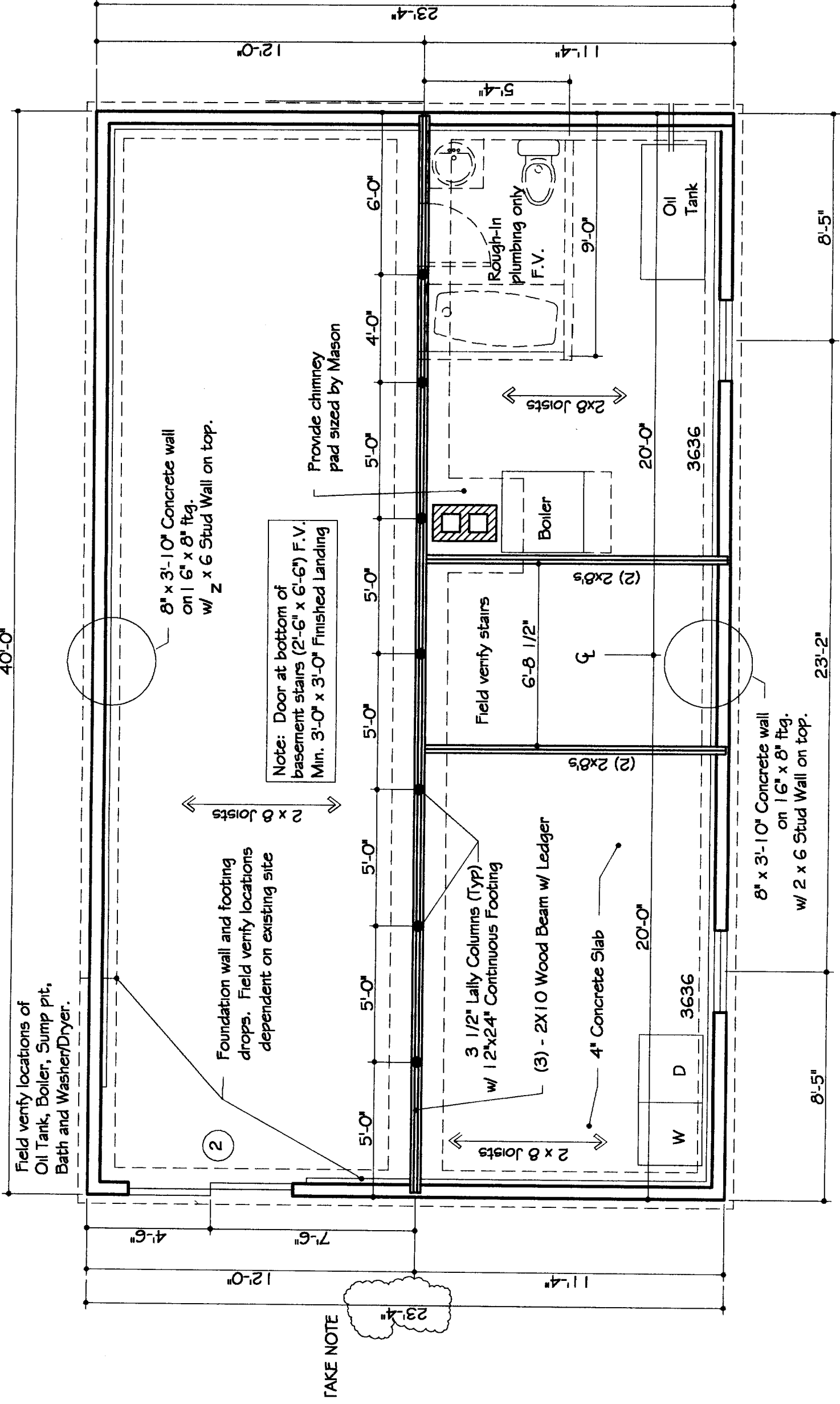

FOUNDATION PLAN

Scale: 1/4" = 1'-0"

sheet number

A3

F. DONATELLI RESIDENCE  
Foundation Plan, Section,  
and Notes

drawing title

project number 2565	revisions:

date drawn: 7/29	date issued: 7/29	drawn by:	scale:

NO

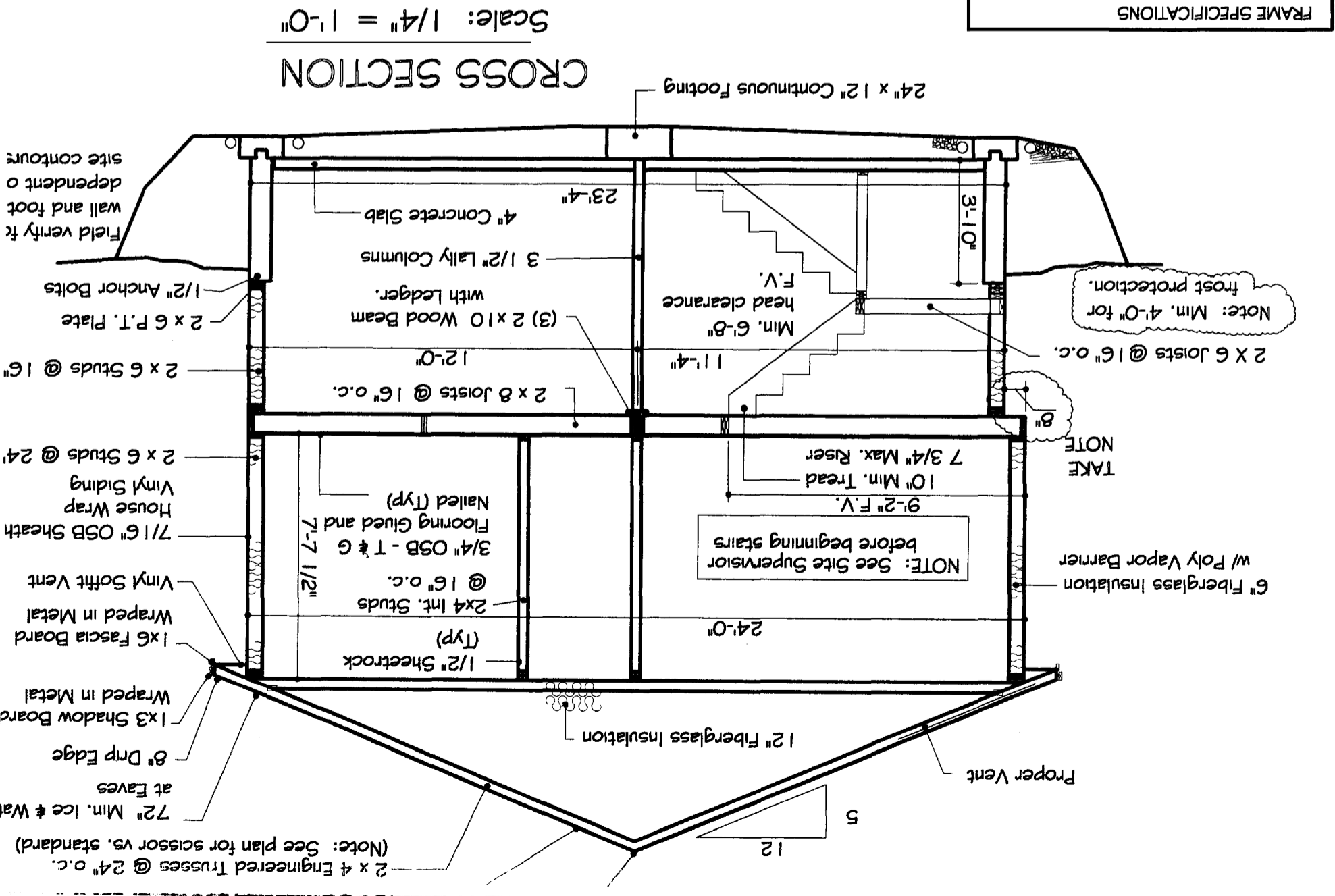

CROSS SECTION  
Scale: 1/4" = 1'-0"

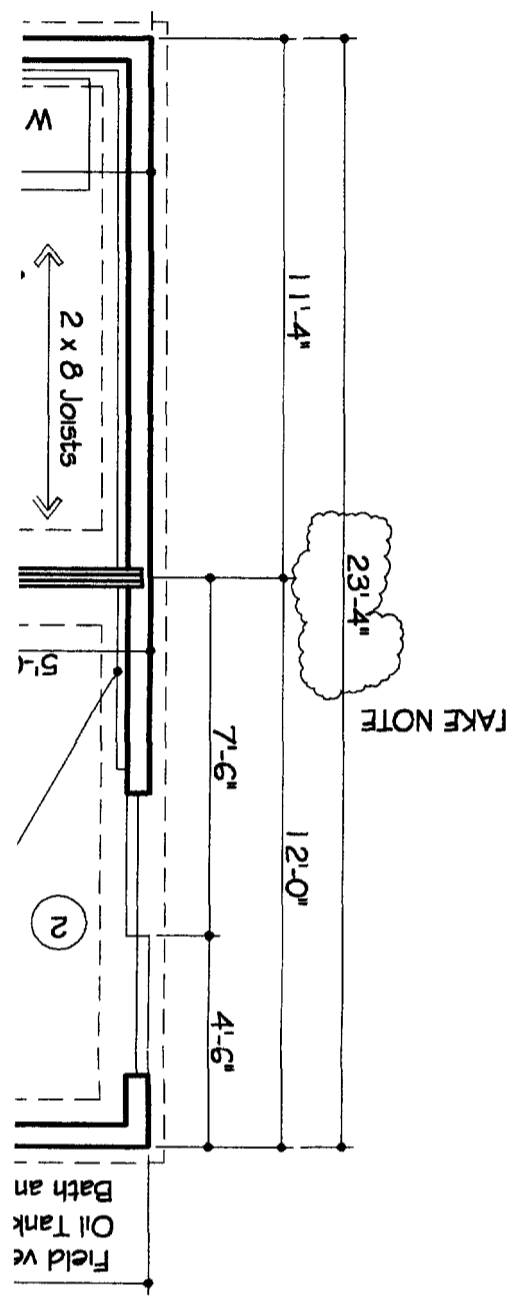

FRAME SPECIFICATIONS	
<b>FLOOR SYSTEM:</b>	Joists as indicated Bridging at center 2 x 6 pt sill w/ sealer Subfloor as indicated Finish floor as per specs
<b>EXTERIOR WALL:</b>	2 X 6 studs as indicated Sheathing as indicated Air infiltration wrap Vapor barrier Siding/finish as indicated
<b>INTERIOR WALLS:</b>	2 x 4 studs as indicated
<b>ROOF SYSTEM:</b>	Rafters/trusses as indicated Trusses (ea) fastened with Simpson H hurricane anchor, all holes filled per Simpson Strong Tie. Sheathing as indicated 1.5# underlayment Ice shield up to 6' min. shingles as indicated
<b>INSULATION:</b>	Exterior walls - R19 Attic cap - R38 Sills - R19
<b>VENTILATION:</b>	Soffits - 2" cont. strip Ridges - cont. ridge vent Vents/lofters as indicated Proper vents between rafters/trusses
<b>HEADERS:</b>	3 - 2 x 6 w/ plywood - 40" max. span 3 - 2 x 8 w/ plywood - 72" max. span Beams as indicated Min. 6" brg. all beams
<b>INTERIOR FINISH:</b>	1/2" gyp. bd. on walls/ceilings Paint/stain as per specs

PLEASE BE ADVISED THAT JMG DESIGNS, INC. IS NOT CERTIFIED AS A STATE OF MAINE ARCHITECT OR ENGINEER. THIS WORK IS SUPPLIED STRICTLY AS A SERVICE TO MY CUSTOMERS AND IS NOT GUARANTEED AS TO STRUCTURAL SOUNDNESS. CUSTOMERS MUST CONSULT AN ENGINEER OR ARCHITECT TO CONFIRM THE DESIGN'S CAPABILITIES AND SUITABILITY BEFORE TAKING ANY FINAL ACTION REGARDING CONSTRUCTION. BEFORE BEGINNING CONSTRUCTION, IT IS THE CONTRACTOR/CUSTOMER'S RESPONSIBILITY TO MAKE SURE ALL TOWN/CITY CODES ARE BEING MET.



MAG. 2004

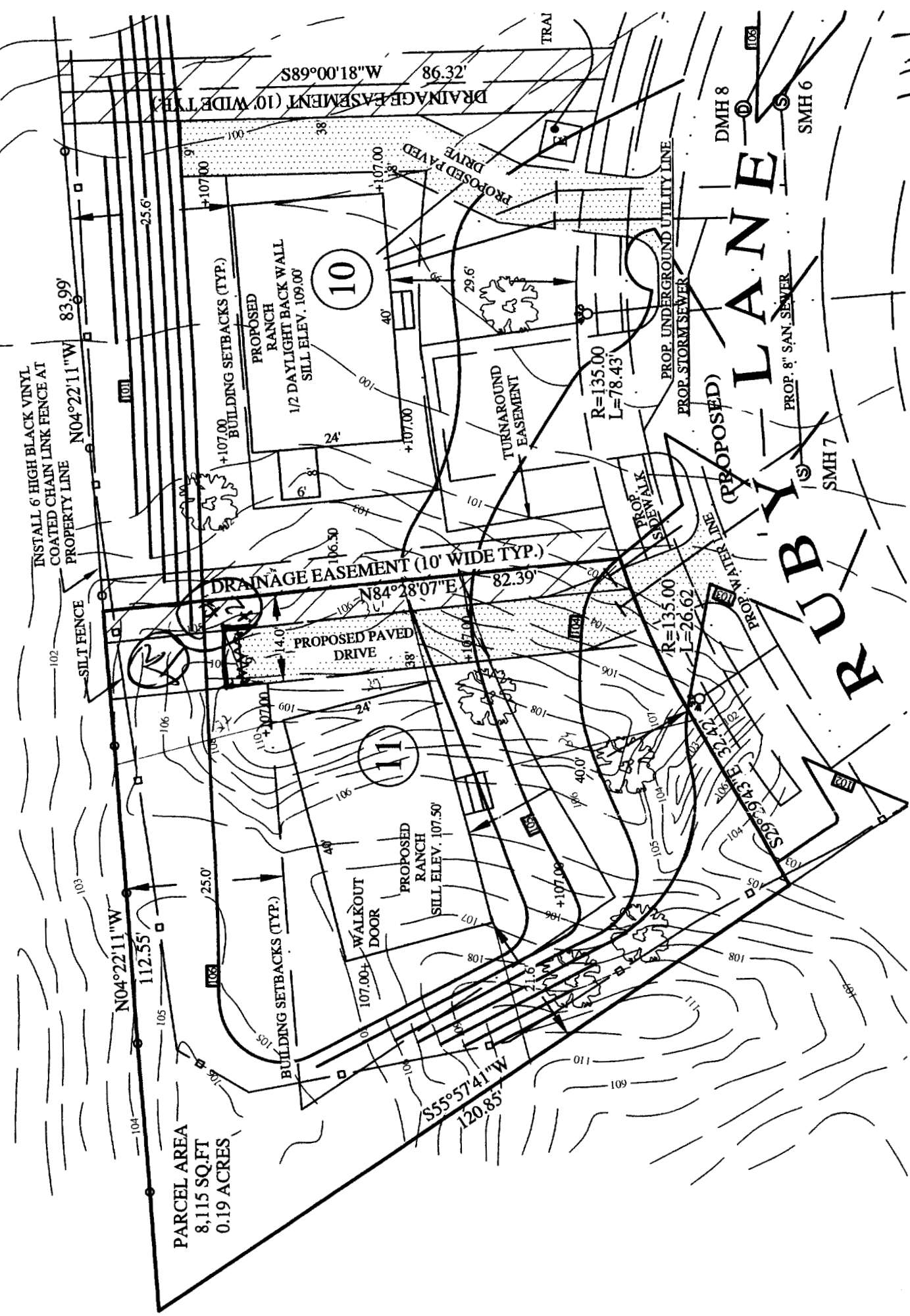

PARCEL AREA  
8,115 SQ.FT  
0.19 ACRES

10

11

DMH 8  
SMH 6

DMH 7  
SMH 7

LANE

RUBBY

used for zoning

10/11/05

1" = 20'