

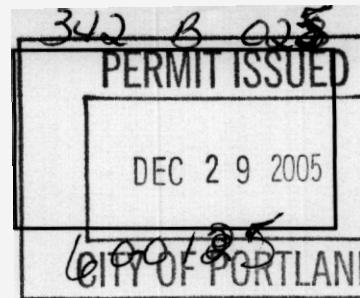

FILL IN AND SIGN WITH INK

APPLICATION FOR PERMIT HEATING OR POWER EQUIPMENT



To the INSPECTOR OF BUILDINGS, PORTLAND, ME.

The undersigned hereby applies for a permit to install the following heating, cooking or power equipment in accordance with the Laws of Maine, the Building Code of the City of Portland, and the following specifications:

Location / CBL PORTLAND Use of Building RESIDENCE Date 12-29-05
 Name and address of owner of appliance PEL DONATELLI RESIDENCE
607 72 RUBY LANE
 Installer's name and address STEVE FAUCHER 134 SOUTH BIDDINGTON
04005 Telephone 884 4532

Location of appliance:
 Attic Floor
 Roof

Type of Fuel:
 Gas Oil Solid

Appliance Name: _____
 U.L. Approved Yes No

Will appliance be installed in accordance with the manufacturer's installation instructions? No

IF **NO** Explain: _____

Type of Chimney:
 Masonry Lined
 Factory built _____

Metal
 Factory Built U.L. Listing # _____

Direct Vent
 Type _____ UL# _____

Type of Fuel Tank
 Oil
 Gas

Size of Tank 275 _____

Number of Tanks 1 _____

Distance from Tank to Center of Flame 19 feet

Cost of Work: \$ 500.00

Permit Fee: \$ 6.00

The Type of License of Installer:
 Master Plumber # MS90009684
 Solid Fuel # _____
 Oil # _____
 Gas # _____
 Other _____

Approved with Conditions
 See attached letter or requirement

[Signature]
 Inspector's Signature

12/29/05
 Date Approved

Approved
 DEPT. OF BUILDING INSPECTION
 CITY OF PORTLAND, ME
 DEC 29 2005
 RECEIVED
 Signature of Installer _____

Pink - Applicant's Gold - Assessor's Copy



FILL IN AND SIGN WITH INK

APPLICATION FOR PERMIT HEATING OR POWER EQUIPMENT

342 B 025
PERMIT ISSUED
DEC 29 2005
CITY OF PORTLAND

To the **INSPECTOR OF BUILDINGS, PORTLAND, ME.**

The undersigned hereby applies for a permit to install the following heating, cooking or power equipment in accordance with the Laws of Maine, the Building Code of the City of Portland, and the following specifications:

-Location / CBL PORTLAND Use of Building RESIDENCE Date 12-29-05
Name and address of owner of appliance PEL DONATELLI RESIDENCE
607 72 RUBY LANE
Installer's name and address STEVE FAUCHER 134 SOUTH BIDDAMOND
04003 Telephone 884 453

Location of appliance:

- Basement
- Floor
- Attic
- Roof

Type of Fuel:

- Gas
- Solid

Appliance Name: _____

U.L. Approved Yes No

Will appliance be installed in accordance with the manufacture's installation instructions? Yes No

IF **NO** Explain: _____

License of Installer:

~~Meter~~ Plumber # MS90009684

- Solid Fuel # _____
- Oil # _____
- Gas# _____
- Other _____

Type of Chimney:

- Masonry Lined

Factory built _____

- Metal

Factory Built U.L. Listing # _____

- Direct Vent

Type _____ UL# _____

Type of Fuel Tank

- Oil
- Gas

size of Tank 275 _____

Number of Tanks 1 _____

Distance from Tank to Center of Flame 19 feet.

Cost of Work: \$ 5,000.00

Permit Fee: \$ 66

Approved

Approved with Conditions

Fire: _____
Ele.: _____
Bldg.: _____

- See attached letter or requirement

[Signature]
Inspector's Signature

12/29/05
Date Approved

Signature of Installer _____

Lot 7

—32—

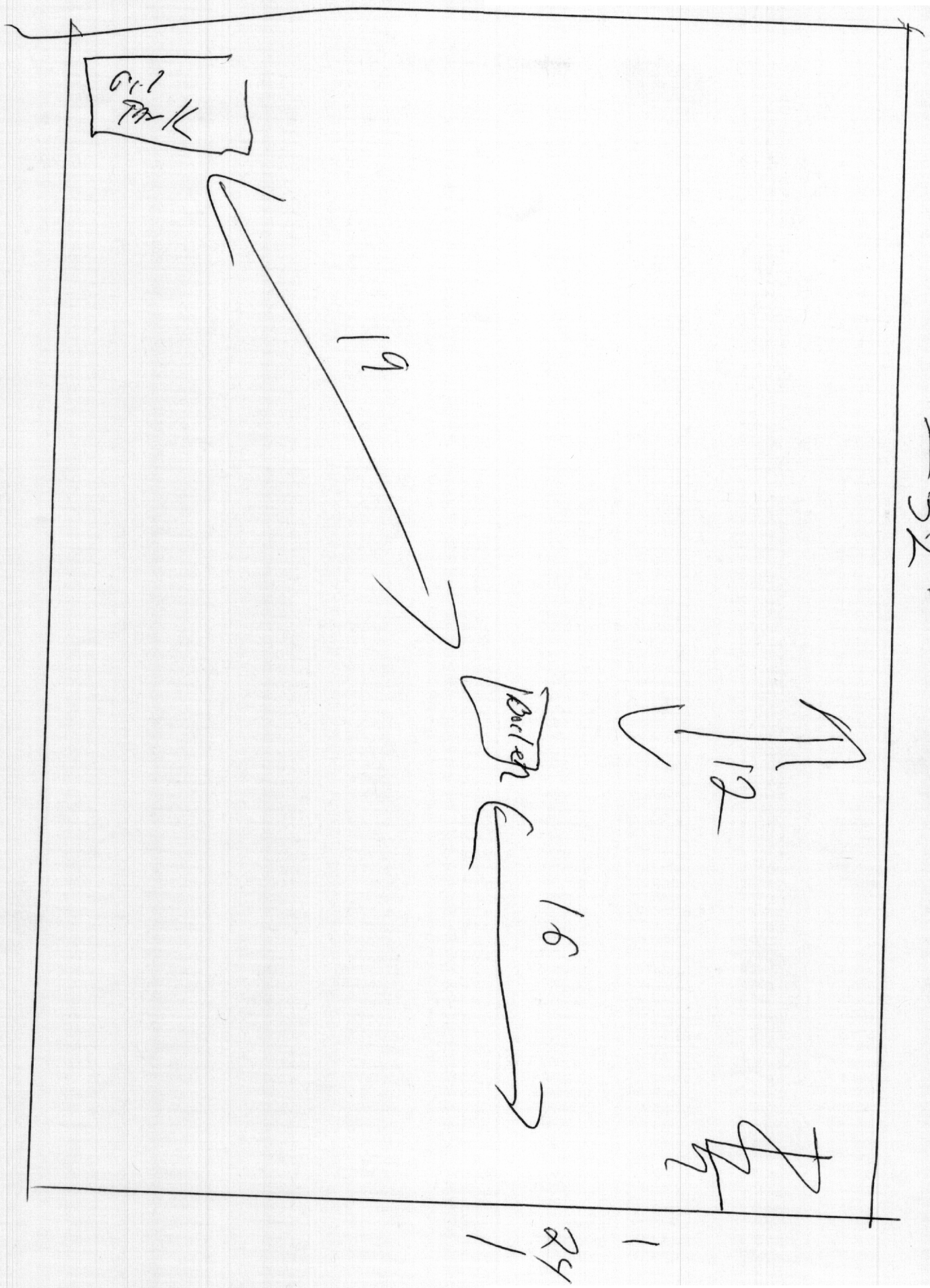



OIL FIRED BOILER

Setting

The Standard

In Vertical

Tube Boilers

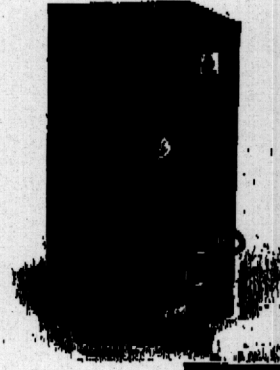

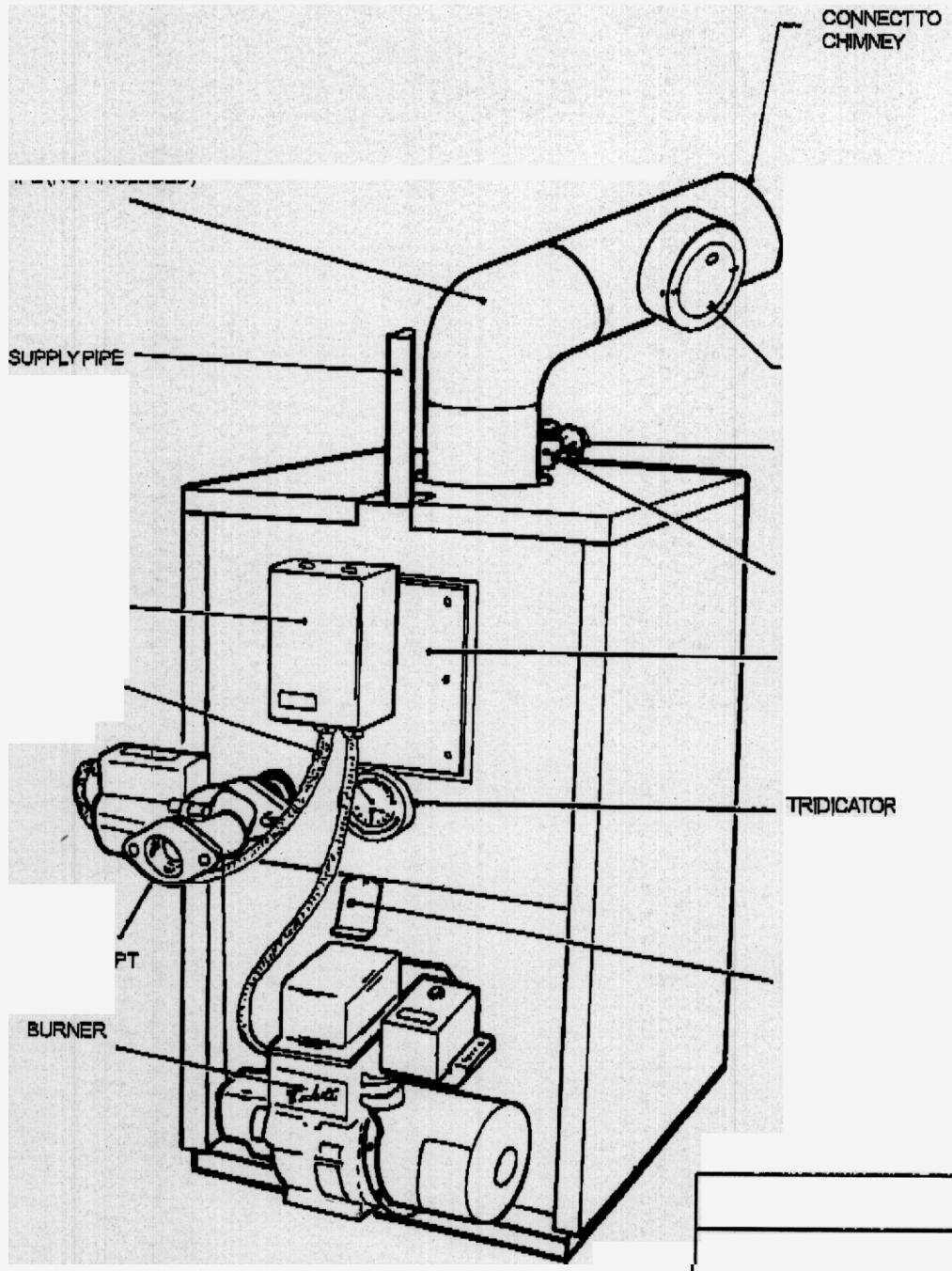

Tridicator	1/4"
Hydronic Return	1 1/4"
Hydronic Supply	1 1/4"
Aquastat Well	3/4"
Relief Valve Fitting	3/4"

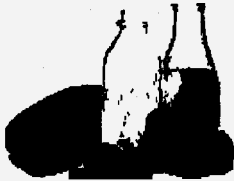

The highly efficient Newport from Trianco has

AFUE's of 83% plus at every single firing rate without incurring the additional cost of vent dampers, (compare this to other vertical tube boilers).

Our quality constructed Newport boiler consists of an ASME tested vessel, a raised flange for the domestic hot water coil and a front accessible combustion chamber for ease of service.

At Trianco we are proud to offer quality products such as the Newport and our confidence is reflected in our non-prorated lifetime warranty covering all Trianco steel vessels.

Try the Trianco Advantage!

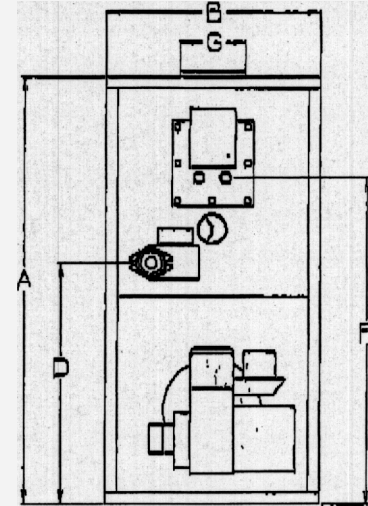
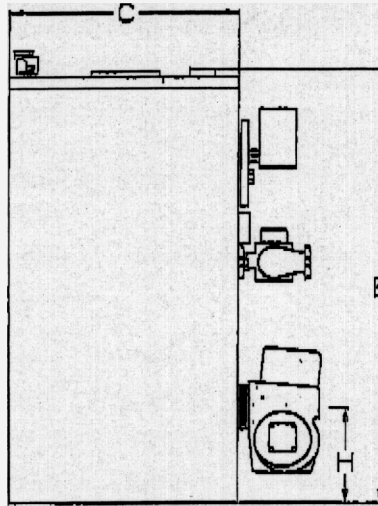

Specifications	NP 75	NP 85	NP 100	NP 110	NP 125	NP 135	NP 150
Firing Rate GPH	.75	.85	1	1.1	1.25	1.35	1.5
DOE Output (BTU/hr)	85	103.8	120	133.2	150	160.3	177.6
Efficiency % (AFUE)	83.2	83.6	83.1	83.1	83.7	83.0	83.0
Net Stack Temp.	375	312	353	371	351	386	417
Shipping Weight	285	310	310	310	368	368	368
Water Content	9.75	11.6	11.6	11.6	15.4	15.4	15.4
Coil Size (GPM)	4	4	5	5	5	5	5

Standard Features

- Limited Lifetime Non-Prorated Warranty
- Powder coated steel Jacket
- Heavy duty insulation & inspection port
- Heavy gauge combustion chamber
- Circulator (mounted)
- Honeywell Aquastat L8124A
- Raised coil flange with plated nuts
- Flue turbulators
- Tridicator
- Beckett burner
- Pressure relief valve
- Units are completely packaged

YOUR TRIANCO EXPERT:

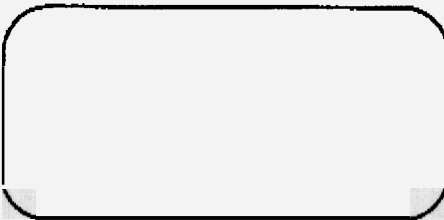

Dimensions	Ref	NP 75	NP 85	NP 100	NP 110	NP 125	NP 135	NP 150
Jacket Height	A	33	35 1/2	35 1/2	35 1/2	41	41	41
Jacket Width	B	19 1/4	19 1/4	19 1/4	19 1/4	20 1/2	20 1/2	20 1/2
Jacket Depth	C	20	20	20	20	21 1/2	21 1/2	21 1/2
Return Tapping Height	D	19 1/2	19 1/2	19 1/2	19 1/2	22	22	22
Supply Tapping Height	E	31 1/2	33 1/2	33 1/2	33 1/2	38	38	38
Coil Supply Height	F	25	27 1/2	27 1/2	27 1/2	31 1/2	31 1/2	31 1/2
Smoke Outlet Diameter	G	6	6	6	6	6	6	6
Burner Center Line	H	8 1/2	8 1/2	8 1/2	8 1/2	10 1/2	10 1/2	10 1/2
Tankless Coil NPT		1/2	1/2	1/2	1/2	1/2	1/2	1/2
Return NPT		1 1/4	1 1/4	1 1/4	1 1/4	1 1/4	1 1/4	1 1/4
Supply NPT		1 1/4	1 1/4	1 1/4	1 1/4	1 1/4	1 1/4	1 1/4



TRIANCO HEATMAKER

Trianco-Heatmaker, Inc., 111 York Avenue
 Randolph, MA 02368 Tel: (781) 986-9100 • Fax: (781) 986-9807

Trianco Heatmaker reserves the right to make product changes or improvements at any time without notice.