

120 Allen Avenue, Portland Dimensioned Floor Plan

File No. 231-1056352 Page #12

Building Sketch (Page - 1)

Borrower/Client	GRECO, Michaela D		
Property Address	120 Allen Avenue		
City	Portland	County	Cumberland
State	ME	Zip Code	04103-3806
Lender	Residential Mortgage Services		

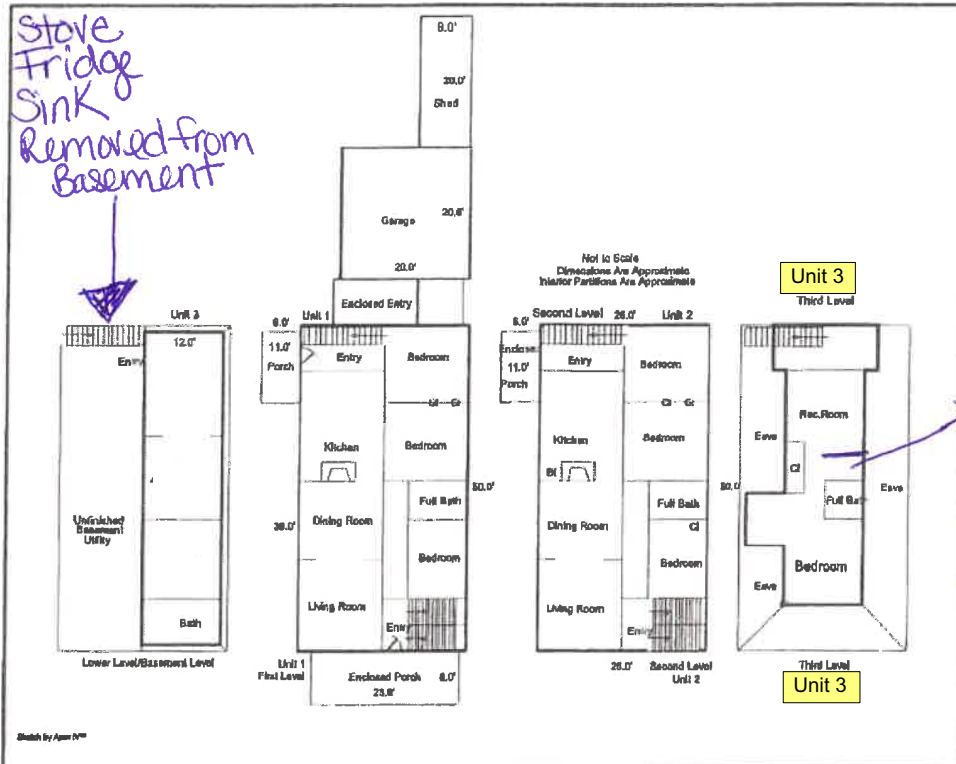

Sketch by Ann D

Comments:

AREA CALCULATIONS SUMMARY			
Code	Description	Net Size	Net Totals
GLA1	First Floor/Unit 1	1300.0	1300.0
GLA2	Second Floor/Unit 2	1300.0	1300.0
GLA3	Basement/Unit 3	576.0	576.0
GLA4	Third Floor/Unit 2	592.0	592.0
P/P	Porch	66.0	
	Enclosed Porch	184.0	
	Enclosed Entry	66.0	316.0
GAR	Garage	400.0	400.0
OTH	Enclosed Entry	91.0	
	Attached Shed	160.0	251.0
Net LIVABLE Area		(Rounded)	3768

LIVING AREA BREAKDOWN		
Breakdown/Subtotals		
First Floor/Unit 1	26.0	= 5800.0
Second Floor/Unit 2	26.0	= 3800.0
Basement/Unit 3	12.0	= 4876.0
Third Floor/Unit 2	7.0	= 1618.0
	6.0	= 848.0
	12.0	= 3438.0
6 (Rounded)		3768