

# DISPLAY THIS CARD ON PRINCIPAL FRONTAGE OF WORK CITY OF PORTLAND

BUILDING INSPECTION

## PERMIT

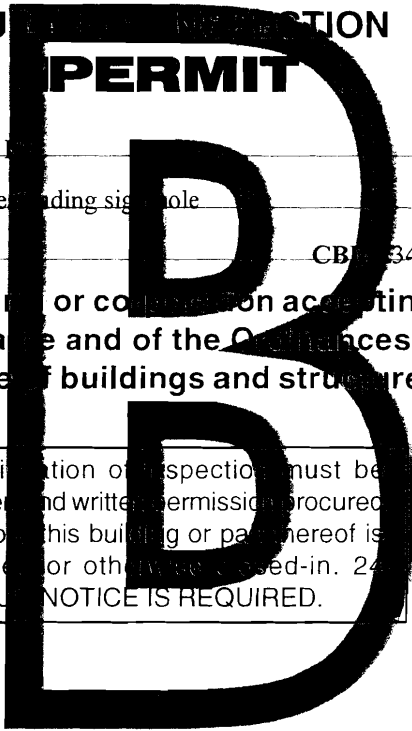

Please Read Application And Notes, If Any, Attached

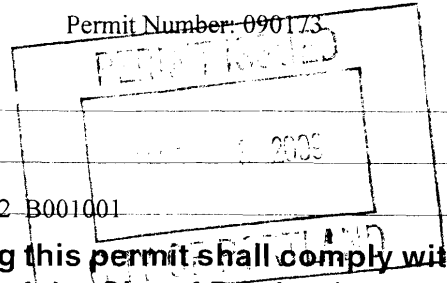

This is to certify that WHITE PAUL G /Sign Design  
has permission to add a 3' x 8' sign to existing free standing sign pole  
AT 50 ALLEN AVE CB# 342 B001001

provided that the person or persons, firm or corporation accepting this permit shall comply with all of the provisions of the Statutes of Maine and of the Ordinances of the City of Portland regulating the construction, maintenance and use of buildings and structures, and of the application on file in this department.

Apply to Public Works for street line and grade if nature of work requires such information.

Notification of inspection must be given and written permission procured before this building or part thereof is lathed or otherwise closed-in. 24 HOUR NOTICE IS REQUIRED.

A certificate of occupancy must be procured by owner before this building or part thereof is occupied.

**OTHER REQUIRED APPROVALS**

Fire Dept. \_\_\_\_\_  
Health Dept. \_\_\_\_\_  
Appeal Board \_\_\_\_\_  
Other \_\_\_\_\_  
Department Name

*Thomas M. Mackley* 3/13/09  
Director - Building & Inspection Services

**PENALTY FOR REMOVING THIS CARD**

**City of Portland, Maine - Building or Use Permit Application**

389 Congress Street, 04101 Tel: (207) 874-8703, Fax: (207) 874-8716

Permit No: 09-0173	Issue Date:	CBL: 342 B001001
-----------------------	-------------	---------------------

Location of Construction: 50 ALLEN AVE	Owner Name: WHITE PAUL G	Owner Address: 83 SUMMIT ST	Phone:
Business Name:	Contractor Name: Sign Design Inc	Contractor Address: PO Box 207 Westbrook	Phone 2078562600
Lessee/Buyer's Name	Phone:	Permit Type: Signs - Permanent	Zone: B-2

Past Use: Commercial - Paul G White Tile	Proposed Use: Commercial - Paul G White Tile - add a 3' x 8' sign to existing freestanding sign pole <i>(electronic message center)</i>	Permit Fee: \$78.00	Cost of Work: \$72.00	CEO District: 5
Proposed Project Description: add a 3' x 8' sign to existing freestanding sign pole		FIRE DEPT: <input type="checkbox"/> Approved <input type="checkbox"/> Denied	INSPECTION: Use Group: <i>B</i> Type: <i>5B</i> <i>IBC 2003</i>	
		Signature:	Signature: <i>Mr D3/13/09</i>	
PEDESTRIAN ACTIVITIES DISTRICT (P.A.D.)				
Action: <input type="checkbox"/> Approved <input type="checkbox"/> Approved w/Conditions <input type="checkbox"/> Denied				
Signature: _____ Date: _____				

Permit Taken By: Ldobson	Date Applied For: 03/05/2009	<b>Zoning Approval</b>
-----------------------------	---------------------------------	------------------------

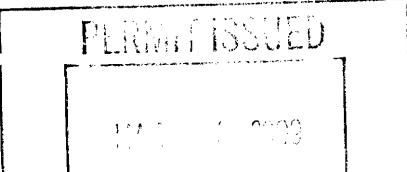
<ol style="list-style-type: none"> <li>This permit application does not preclude the Applicant(s) from meeting applicable State and Federal Rules.</li> <li>Building permits do not include plumbing, septic or electrical work.</li> <li>Building permits are void if work is not started within six (6) months of the date of issuance. False information may invalidate a building permit and stop all work..</li> </ol>	<b>Special Zone or Reviews</b> <input type="checkbox"/> Shoreland <input type="checkbox"/> Wetland <input type="checkbox"/> Flood Zone <input type="checkbox"/> Subdivision <input type="checkbox"/> Site Plan Maj <input type="checkbox"/> Minor <input type="checkbox"/> MM <input type="checkbox"/> <i>OK w/cond. heart</i> Date: <i>3/19/09</i> <i>ARM</i>	<b>Zoning Appeal</b> <input type="checkbox"/> Variance <input type="checkbox"/> Miscellaneous <input type="checkbox"/> Conditional Use <input type="checkbox"/> Interpretation <input type="checkbox"/> Approved <input type="checkbox"/> Denied Date: _____	<b>Historic Preservation</b> <input checked="" type="checkbox"/> Not in District or Landmark <input type="checkbox"/> Does Not Require Review <input type="checkbox"/> Requires Review <input type="checkbox"/> Approved <input type="checkbox"/> Approved w/Conditions <input type="checkbox"/> Denied <i>ABM</i> Date: _____
			

**CERTIFICATION**

I hereby certify that I am the owner of record of the named property, or that the proposed work is authorized by the owner of record and that I have been authorized by the owner to make this application as his authorized agent and I agree to conform to all applicable laws of this jurisdiction. In addition, if a permit for work described in the application is issued, I certify that the code official's authorized representative shall have the authority to enter all areas covered by such permit at any reasonable hour to enforce the provision of the code(s) applicable to such permit.

SIGNATURE OF APPLICANT	ADDRESS	DATE	PHONE
RESPONSIBLE PERSON IN CHARGE OF WORK, TITLE		DATE	PHONE



# Signage/Awning Permit Application

If you or the property owner owes real estate or personal property taxes or user charges on any property within the City, payment arrangements must be made before permits of any kind are accepted.

Location/Address of Construction: <u>50 Aiken Ave.</u>		
Tax Assessor's Chart, Block & Lot Chart# <u>342</u> Block# <u>B</u> Lot# <u>1</u>	Owner: <u>Paul White</u>	Telephone: <u>797-4657</u>
Lessee/Buyer's Name (If Applicable): <u>N/A</u>	Contractor name, address & telephone: <u>SIGN DESIGN, INC.</u> <u>P.O. Box 207</u> <u>WESTBROOK, ME</u> <u>04098</u>	Total s.f. of signage $\pm$ \$2.00 Per s.f. plus \$30.00/\$65.00 For HD. signage= Total Fee: \$ _____ Awning Fee= cost of work _____ Total Fee: \$ _____

Who should we contact when the permit is ready: DIANA/ROGER phone: 856-2600

Tenant/allocated building space frontage (feet): Length: 147' Height: 30' 57' x 20'  
Lot Frontage (feet) 280' (240.74)  Single Tenant  Multi Tenant Lot

Current Specific use: Retail

If vacant, what was prior use: N/A

Proposed Use: N/A

Information on proposed sign(s): existing 4'x8' Adding 4'x7' (permit # 07-1243)  
 Freestanding (e.g., pole) sign? Yes  No  Dimensions proposed: 3'x8' Height from grade: 14'  
 Bldg. wall sign? (attached to bldg) Yes  No  Dimensions proposed: \_\_\_\_\_

Proposed awning? Yes  No  Is awning backlit? Yes  No   
 Height of awning: \_\_\_\_\_ Length of awning: \_\_\_\_\_ Depth: \_\_\_\_\_  
 Is there any communication, message, trademark or symbol on it? Yes  No   
 If yes, total s.f. of panels w/communications, message, trademark or symbol: \_\_\_\_\_ s.f.

Information on existing and previously permitted sign(s): N/A  
 Freestanding (e.g., pole) sign? Yes  No  Dimensions: \_\_\_\_\_  
 Bldg. wall sign? (attached to bldg) Yes  No  Dimensions: \_\_\_\_\_  
 Awning? Yes  No  Sq. ft. area of awning w/communication: \_\_\_\_\_

A site sketch and building sketch showing exactly where existing and new signage is located must be provided. Sketches and/or pictures of proposed signage and existing building are also required.

Please submit all of the information outlined in the Sign/Awning Application Checklist. Failure to do so may result in the automatic denial of your permit.

In order to be sure the City fully understands the full scope of the project, the Planning and Development Department may request additional information prior to the issuance of a permit. For further information visit us on-line at [www.portlandmaine.gov](http://www.portlandmaine.gov), stop by the Building Inspections office, room 315 City Hall or call 874-8703.

I hereby certify that I am the Owner of record of the named property, or that the owner of record authorizes the proposed work and that I have been authorized by the owner to make this application as his/her authorized agent. I agree to conform to all applicable laws of this jurisdiction. In addition, if a permit for work described in this application is issued, I certify that the Code Official's authorized representative shall have the authority to enter all areas covered by this permit at any reasonable hour to enforce the provisions of the codes applicable to this permit.

Signature of applicant: Diana Olmstead Date: 3/5/09

This is not a permit; you may not commence ANY work until the permit is issued.

B-2 single tenant  
free standing  $\geq 200'$  (street frontage)  
100 sf max  
16' height max.

4'x7' = 28 SF  
4'x8' = 32 SF  
3'x8' = 24 SF  
52 SF OK  
height 14' OK



# Signage/Awning Permit Application

3/13  
Approved

If you or the property owner owes real estate or personal property taxes or user charges on any property within the City, payment arrangements must be made before permits of any kind are accepted.

Location/Address of Construction: <u>50 Allen Ave.</u>		
Tax Assessor's Chart, Block & Lot Chart#      Block#      Lot#	Owner: <u>Paul White</u>	Telephone: <u>797-4657</u>
Lessee/Buyer's Name (If Applicable) <u>N/A</u>	Contractor name, address & telephone: <u>SIGN DESIGN, INC.</u> <u>P.O. BOX 207</u> <u>WESTBROOK, ME</u> <u>04098</u>	Total s.f. of signage $\times$ \$2.00 Per s.f. plus \$30.00/\$65.00 For H.D. signage= Total Fee: \$ _____ Awning Fee= cost of work _____ Total Fee: \$ _____

Who should we contact when the permit is ready: DIANA/ROGER phone: 856-2600

Tenant/allocated building space frontage (feet): Length: 147' <sup>60'</sup> Height: 30'  $\times$  157'  $\times$  20'  
 Lot Frontage (feet) 280'      Single Tenant or Multi Tenant Lot \_\_\_\_\_

Current Specific use: Retail  
 If vacant, what was prior use: N/A  
 Proposed Use: \_\_\_\_\_

Information on proposed sign(s): existing 4' x 8' / Adding ↓  
 Freestanding (e.g., pole) sign? Yes  No  Dimensions proposed: 3' x 8' Height from grade: 14'  
 Bldg. wall sign? (attached to bldg) Yes \_\_\_\_\_ No  Dimensions proposed: \_\_\_\_\_

Proposed awning? Yes \_\_\_\_\_ No  Is awning backlit? Yes \_\_\_\_\_ No \_\_\_\_\_  
 Height of awning: \_\_\_\_\_ Length of awning: \_\_\_\_\_ Depth: \_\_\_\_\_  
 Is there any communication, message, trademark or symbol on it? Yes \_\_\_\_\_ No \_\_\_\_\_  
 If yes, total s.f. of panels w/communications, message, trademark or symbol: \_\_\_\_\_ s.f.

Information on existing and previously permitted sign(s): N/A  
 Freestanding (e.g., pole) sign? Yes \_\_\_\_\_ No \_\_\_\_\_ Dimensions: \_\_\_\_\_  
 Bldg. wall sign? (attached to bldg) Yes \_\_\_\_\_ No \_\_\_\_\_ Dimensions: \_\_\_\_\_  
 Awning? Yes \_\_\_\_\_ No \_\_\_\_\_ Sq. ft. area of awning w/communication: \_\_\_\_\_

A site sketch and building sketch showing exactly where existing and new signage is located must be provided. Sketches and/or pictures of proposed signage and existing building are also required.

Please submit all of the information outlined in the Sign/Awning Application Checklist. Failure to do so may result in the automatic denial of your permit.

In order to be sure the City fully understands the full scope of the project, the Planning and Development Department may request additional information prior to the issuance of a permit. For further information visit us on-line at [www.portlandmaine.gov](http://www.portlandmaine.gov), stop by the Building Inspections office, room 315 City Hall or call 874-8703.

I hereby certify that I am the Owner of record of the named property, or that the owner of record authorizes the proposed work and that I have been authorized by the owner to make this application as his/her authorized agent. I agree to conform to all applicable laws of this jurisdiction. In addition, if a permit for work described in this application is issued, I certify that the Code Official's authorized representative shall have the authority to enter all areas covered by this permit at any reasonable hour to enforce the provisions of the codes applicable to this permit.

Signature of applicant: Diana Olnystead      Date: 3/5/09

This is not a permit; you may not commence ANY work until the permit is issued.

**City of Portland, Maine - Building or Use Permit**

389 Congress Street, 04101 Tel: (207) 874-8703, Fax: (207) 874-8716

<b>Permit No:</b> 09-0173	<b>Date Applied For:</b> 03/05/2009	<b>CBL:</b> 342 B001001
------------------------------	--	----------------------------

<b>Location of Construction:</b> 50 ALLEN AVE	<b>Owner Name:</b> WHITE PAUL G	<b>Owner Address:</b> 83 SUMMIT ST	<b>Phone:</b>
<b>Business Name:</b>	<b>Contractor Name:</b> Sign Design Inc	<b>Contractor Address:</b> PO Box 207 Westbrook	<b>Phone</b> (207) 856-2600
<b>Lessee/Buyer's Name</b>	<b>Phone:</b>	<b>Permit Type:</b> Signs - Permanent	

<b>Proposed Use:</b> Commercial - Paul G White Tile - add a 3' x 8' sign (electronic message center) to existing freestanding sign pole	<b>Proposed Project Description:</b> add a 3' x 8' sign to existing freestanding sign pole
--	---

<b>Dept:</b> Zoning	<b>Status:</b> Approved with Conditions	<b>Reviewer:</b> Ann Machado	<b>Approval Date:</b> 03/09/2009
<b>Note:</b>			<b>Ok to Issue:</b> <input checked="" type="checkbox"/>
1) Any temporary signs on the pole advertising sales etc. must be removed at the time of installation of the electronic message center.			
2) Any LED display SHALL NOT continuously flash, nor continuously blink, and SHALL NOT scroll. Electronic message board signs SHALL NOT change messages more than once every 20 minutes.. This City and State regulation SHALL BE strictly enforced.			
<b>Dept:</b> Building	<b>Status:</b> Approved with Conditions	<b>Reviewer:</b> Tom Markley	<b>Approval Date:</b> 03/13/2009
<b>Note:</b>			<b>Ok to Issue:</b> <input checked="" type="checkbox"/>
1) Signage Installation to comply with Chapter 31 of the IBC 2003 building code.			
2) Application approval based upon information provided by applicant. Any deviation from approved plans requires separate review and approval prior to work.			

**BUILDING PERMIT INSPECTION PROCEDURES**

**Please call 874-8703 or 874-8693 (ONLY )**

**to schedule your inspections as agreed upon**

**Permits expire in 6 months, if the project is not started or ceases for 6 months.**

The Owner or their designee is required to notify the inspections office for the following inspections and provide adequate notice. Notice must be called in 48-72 hours in advance in order to schedule an inspection:

**By initializing at each inspection time, you are agreeing that you understand the inspection procedure and additional fees from a "Stop Work Order" and "Stop Work Order Release" will be incurred if the procedure is not followed as stated below.**

**A Pre-construction Meeting will take place upon receipt of your building permit.**

  X   **Final inspection required at completion of work.**

Certificate of Occupancy is not required for certain projects. Your inspector can advise you if your project requires a Certificate of Occupancy. All projects DO require a final inspection.

**If any of the inspections do not occur, the project cannot go on to the next phase, REGARDLESS OF THE NOTICE OR CIRCUMSTANCES.**

**CERIFICATE OF OCCUPANICES MUST BE ISSUED AND PAID FOR, BEFORE THE SPACE MAY BE OCCUPIED.**

\_\_\_\_\_  
Signature of Applicant/Designee

*Thomas R. Mackley*  
\_\_\_\_\_  
Signature of Inspections Official

\_\_\_\_\_  
Date

*3/13/09*  
\_\_\_\_\_  
Date

*Mailed*



O.A.H. 14'

Existing cabinet = 4' x 8' <sup>7'</sup> - permit # 07-1243.

Proposed emc = 3' x 8'

Can't put these  
up.



O.A.H. 14'  
 Existing cabinet = 4' x 8' 7" - permit #07-1243.  
 Proposed emc = 3' x 8'

Can't put these up.



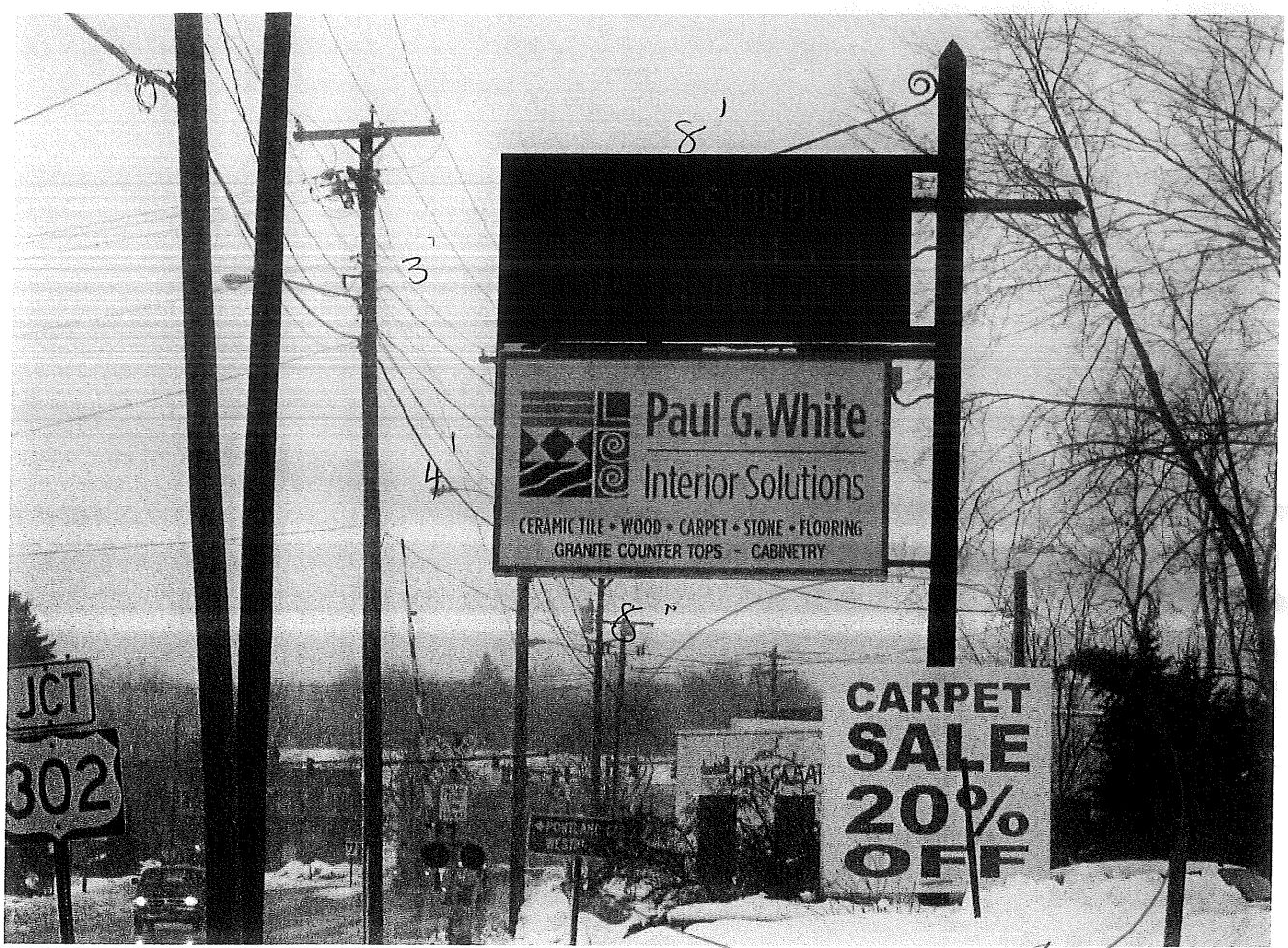

O.A.H. 14'

Existing cabinet = 4' x 8'

Proposed emc = 3' x 8'  
(bolted, welded to frame)

must  
come  
down

#2325

# ACORD™ CERTIFICATE OF LIABILITY INSURANCE

DATE  
03/03/2009

**PRODUCER**  
 Plummer's Insurance Agency  
 1350 Washington Avenue  
 Portland ME 04103-

THIS CERTIFICATE IS ISSUED AS A MATTER OF INFORMATION ONLY AND CONFERS NO RIGHTS UPON THE CERTIFICATE HOLDER. THIS CERTIFICATE DOES NOT AMEND, EXTEND OR ALTER THE COVERAGE AFFORDED BY THE POLICIES BELOW.

### INSURERS AFFORDING COVERAGE

**INSURED**  
 Paul G. White Tile Co., Inc.  
 50 Allen Avenue  
 Portland ME 04103-

INSURER A: **PEERLESS INSURANCE**  
 INSURER B:  
 INSURER C:  
 INSURER D:  
 INSURER E:

### COVERAGES

THE POLICIES OF INSURANCE LISTED BELOW HAVE BEEN ISSUED TO THE INSURED NAMED ABOVE FOR THE POLICY PERIOD INDICATED. NOTWITHSTANDING ANY REQUIREMENT, TERM OR CONDITION OF ANY CONTRACT OR OTHER DOCUMENT WITH RESPECT TO WHICH THIS CERTIFICATE MAY BE ISSUED OR MAY PERTAIN, THE INSURANCE AFFORDED BY THE POLICIES DESCRIBED HEREIN IS SUBJECT TO ALL THE TERMS, EXCLUSIONS AND CONDITIONS OF SUCH POLICIES. AGGREGATE LIMITS SHOWN MAY HAVE BEEN REDUCED BY PAID CLAIMS.

INSR LTR	TYPE OF INSURANCE	POLICY NUMBER	POLICY EFFECTIVE DATE (MM/DD/YY)	POLICY EXPIRATION DATE (MM/DD/YY)	LIMITS
A	<b>GENERAL LIABILITY</b> <input checked="" type="checkbox"/> COMMERCIAL GENERAL LIABILITY <input type="checkbox"/> CLAIMS MADE <input checked="" type="checkbox"/> OCCUR	CBP8576390	01/01/2009	01/01/2010	EACH OCCURRENCE \$ 1,000,000 FIRE DAMAGE (Any one fire) \$ 100,000 MED EXP (Any one person) \$ 5,000 PERSONAL & ADV INJURY \$ 1,000,000 GENERAL AGGREGATE \$ 2,000,000 PRODUCTS - COMP/OP AGG \$ 2,000,000
A	<b>AUTOMOBILE LIABILITY</b> <input checked="" type="checkbox"/> ANY AUTO <input type="checkbox"/> ALL OWNED AUTOS <input type="checkbox"/> SCHEDULED AUTOS <input checked="" type="checkbox"/> HIRED AUTOS <input checked="" type="checkbox"/> NON-OWNED AUTOS	BA8575790	01/01/2009	01/01/2010	COMBINED SINGLE LIMIT (Ea accident) \$ 1,000,000 BODILY INJURY (Per person) \$ BODILY INJURY (Per accident) \$ PROPERTY DAMAGE (Per accident) \$
	<b>GARAGE LIABILITY</b> <input type="checkbox"/> ANY AUTO		/ /	/ /	AUTO ONLY - EA ACCIDENT \$ OTHER THAN EA ACC \$ AUTO ONLY: AGG \$
A	<b>EXCESS LIABILITY</b> <input checked="" type="checkbox"/> OCCUR <input type="checkbox"/> CLAIMS MADE <input type="checkbox"/> DEDUCTIBLE RETENTION \$	CU8575290	01/01/2009	01/01/2010	EACH OCCURRENCE \$ 5,000,000 AGGREGATE \$ \$ \$
A	<b>WORKERS COMPENSATION AND EMPLOYERS' LIABILITY</b>	WC8572990	01/01/2009	01/01/2010	<input checked="" type="checkbox"/> WC STATUTORY LIMITS <input type="checkbox"/> OTHER E.L. EACH ACCIDENT \$ 1,000,000 E.L. DISEASE - EA EMPLOYEE \$ 1,000,000 E.L. DISEASE - POLICY LIMIT \$ 1,000,000
A	<b>OTHER</b> Inland Marine	1215080356	01/01/2009	01/01/2010	Installation Floater \$200,000 \$500 Deductible

DESCRIPTION OF OPERATIONS/LOCATIONS/VEHICLES/EXCLUSIONS ADDED BY ENDORSEMENTS/SPECIAL PROVISIONS

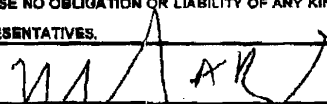
<b>CERTIFICATE HOLDER</b> City of Portland 389 Congress Street Portland ME 04101-	<b>ADDITIONAL INSURED; INSURER LETTER:</b>	<b>CANCELLATION</b> SHOULD ANY OF THE ABOVE DESCRIBED POLICIES BE CANCELLED BEFORE THE EXPIRATION DATE THEREOF, THE ISSUING INSURER WILL ENDEAVOR TO MAIL 30 DAYS WRITTEN NOTICE TO THE CERTIFICATE HOLDER NAMED TO THE LEFT, BUT FAILURE TO DO SO SHALL IMPOSE NO OBLIGATION OR LIABILITY OF ANY KIND UPON THE INSURER, ITS AGENTS OR REPRESENTATIVES. AUTHORIZED REPRESENTATIVE 
--	--	---

# Sign Design Inc.

Sign Contractors

P.O. Box 207  
Westbrook, ME 04098  
(207) 856-2900 \* FAX: (207) 856-7600  
1-800-949-9037  
signdes@maine.net  
A Full Service Sign Company

RE:

To Whom It May Concern:

As the owner (or owner representative) of the property located at:

50 Allen Ave  
Portland Me 04103

I authorize Sign Design Inc. to install signs/sign face replacements  
as detailed on attached paperwork.

David Beattie  
Signature

3/4/09  
Date

David Beattie  
Print Name



147' - Bldg frontage

lot frontage 280'

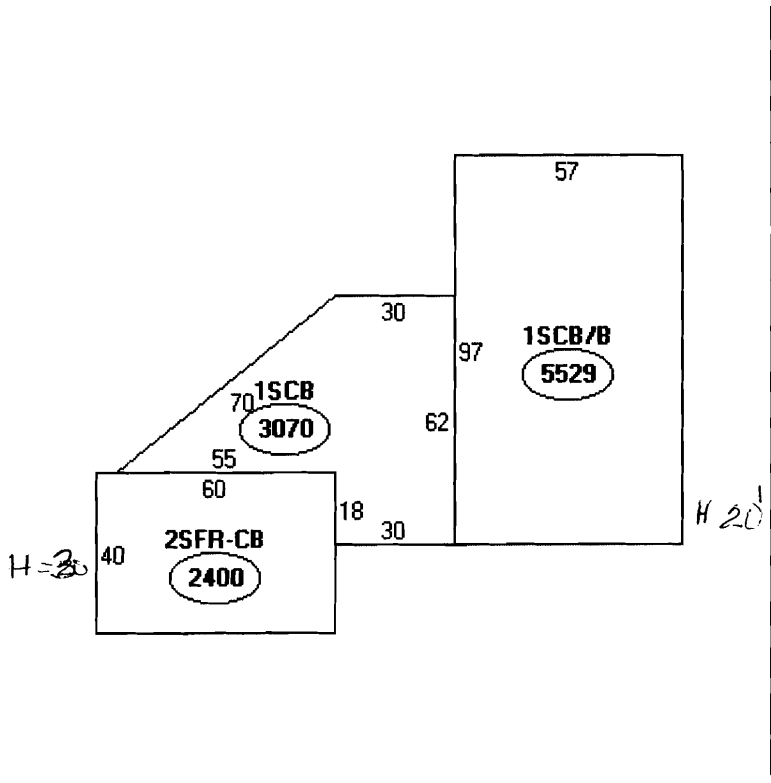

Descriptor/Area

- A: 1SCB/B  
5529 sqft
- B: 1SCB  
3070 sqft
- C: 2SFR-CB  
2400 sqft

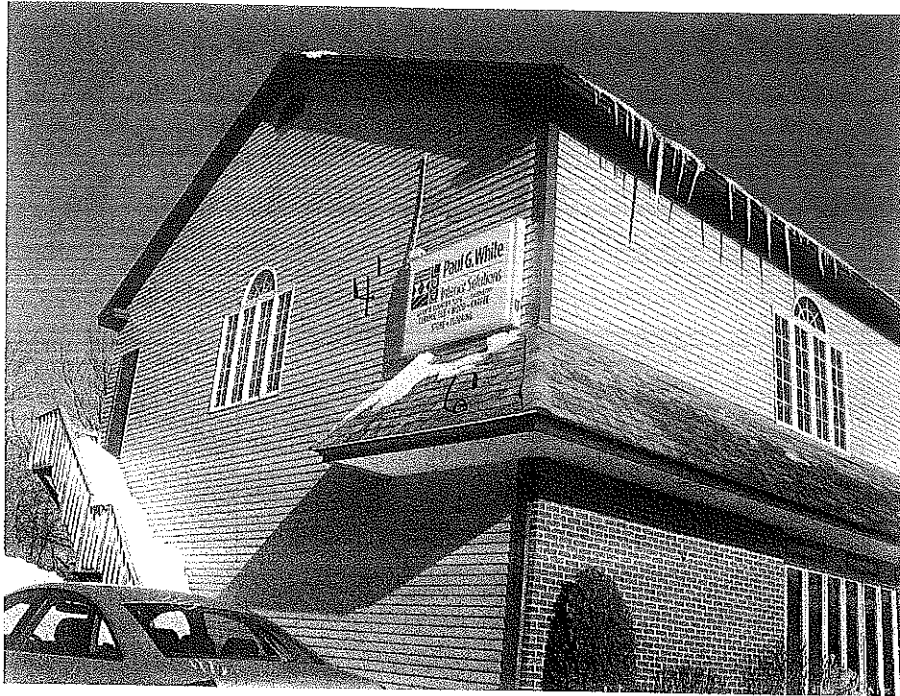

Existing building mounts

- 2) 4' X 6' 48
- 1) 4' X 5' 20
- 1) 30" X 6' = 15

---

- 83

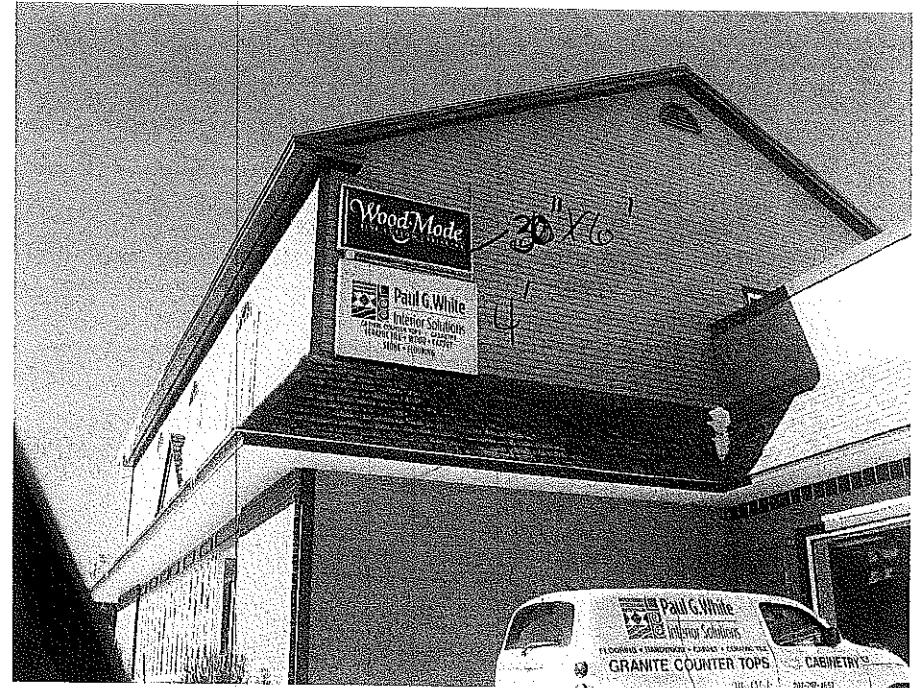
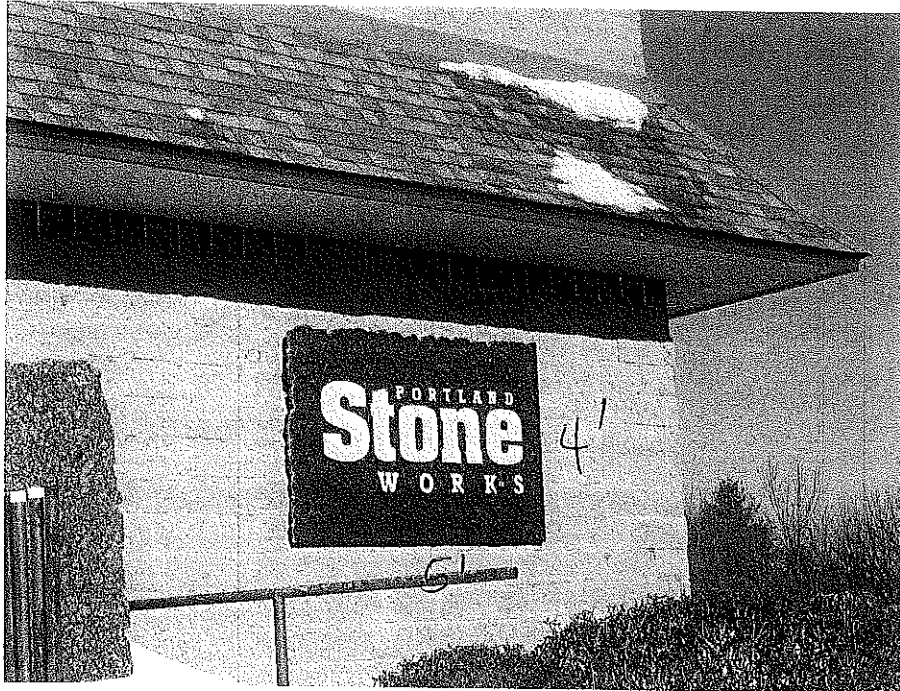

# PLUMBING APPLICATION

Department of Human Sciences  
Division of Health Engineering

2002-8217

## PROPERTY ADDRESS

Town or Plantation: Portland  
Street Subdivision Lot #: 50 Allen Ave

## PROPERTY OWNERS NAME

Last: White First: Paul

Applicant Name: Rolf Caspary  
Mailing Address of Owner/Applicant (If Different): 1231 Forest Ave  
Portland Me 04103

PORTLAND 8132 TOWN COPY  
Date Permit Issued: 6/12/02 \$ 2410.00  Double Fee FEE Charged  
Local Plumbing Inspector Signature: [Signature] L.P.I. # 06410  
342 2.001

## Owner/Applicant Statement

I certify that the information submitted is correct to the best of my knowledge and understand that any falsification is reason for the Local Plumbing Inspectors to deny a Permit.

## Caution: Inspection Required

I have inspected the installation authorized above and found it to be in compliance with the Maine Plumbing Rules.

Signature of Owner/Applicant: [Signature] Date: 6/12/02

Local Plumbing Inspector Signature: \_\_\_\_\_ Date Approved: \_\_\_\_\_

## PERMIT INFORMATION

This Application is for	Type of Structure To Be Served:	Plumbing To Be Installed By:
1. <input checked="" type="checkbox"/> NEW PLUMBING 2. <input type="checkbox"/> RELOCATED PLUMBING	1. <input type="checkbox"/> SINGLE FAMILY DWELLING 2. <input type="checkbox"/> MODULAR OR MOBILE HOME 3. <input type="checkbox"/> MULTIPLE FAMILY DWELLING 4. <input type="checkbox"/> OTHER - SPECIFY _____	1. <input checked="" type="checkbox"/> MASTER PLUMBER 2. <input type="checkbox"/> OIL BURNERMAN 3. <input type="checkbox"/> MFG'D. HOUSING DEALER/MECHANIC 4. <input type="checkbox"/> PUBLIC UTILITY EMPLOYEE 5. <input type="checkbox"/> PROPERTY OWNER LICENSE # <u>106694</u>

Hook-Up & Piping Relocation Maximum of 1 Hook-Up	Column 2		Column 1	
	Number	Type of Fixture	Number	Type of Fixture
<input type="checkbox"/> HOOK-UP: to public sewer in those cases where the connection is not regulated and inspected by the local Sanitary District.  <b>OR</b> <input type="checkbox"/> HOOK-UP: to an existing subsurface wastewater disposal system.		Hosebibb / Sillcock		Bathtub (and Shower)
		Floor Drain		Shower (Separate)
<input type="checkbox"/> PIPING RELOCATION: of sanitary lines, drains, and piping without new fixtures.		Urinal	1	Sink
		Drinking Fountain	1	Wash Basin
		Indirect Waste	1	Water Closet (Toilet)
		Water Treatment Softener, Filter, etc.		Clothes Washer
		Grease / Oil Separator		Dish Washer
		Dental Cuspidor		Garbage Disposal
		Bidet		Laundry Tub
<b>OR</b> <input type="checkbox"/> TRANSFER FEE [\$6.00]		Other: _____		Water Heater
		Fixtures (Subtotal) Column 2	3	Fixtures (Subtotal) Column 1
		SEE PERMIT FEE SCHEDULE FOR CALCULATING FEE	3	Fixtures (Subtotal) Column 2
			3	<b>Total Fixtures</b>
				Fixture Fee
				Transfer Fee
				Hook-Up & Relocation Fee
				Permit Fee (Total)

TOWN COPY

24  
12/34  
24