

- NOTE:
1. BUILDING LOCATION WITHIN MINIMUM SETBACKS AS SHOWN ON FIG. 1.
 2. ANY TOILETS OR PLUMBING FIXTURES IN THE BASEMENT WILL REQUIRE A PUMP.

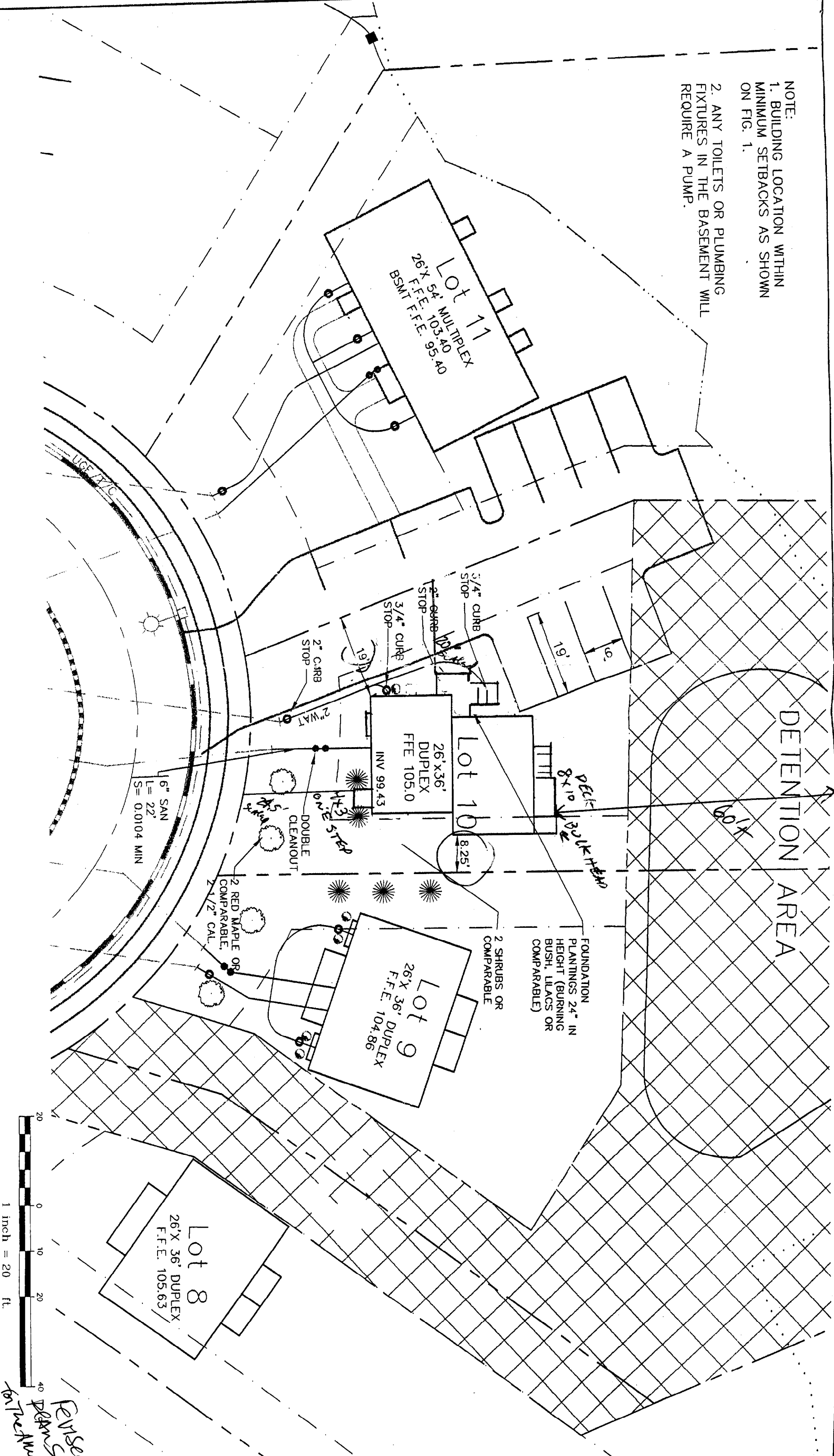

Rev.	Date	Revision
Design:	DER	Date: APR 2001
Draft:	LAN	Job No.: 334
Checked:	AMP	Scale: 1"=20'
File Name: 99103-ALL-L01S2.DWG		

GP
Gorrill-Palmer Consulting Engineers, Inc.
Traffic and Civil Engineering Services

PO Box 1237
26 Main Street
Gor. ME 04039
207-657-6910
207-657-6912
E-Mail: gpc@maine.rr.com

Drawing Name: Layout & Utilities Lot 10

Project: MAGGIE LANE DEVELOPMENT, LLC.

Figure No. 2