

Finalize Erosion
Bldg. Elev's. Brk?
Porch on this dirt line up

CITY OF PORTLAND, MAINE
DEVELOPMENT REVIEW APPLICATION
PLANNING DEPARTMENT PROCESSING FORM
DRC Copy

2005-0266
Application I. D. Number

12/6/2005
Application Date

Carriage Lane Duplex Lot#1
Project Name/Description

D.A. Brackett
Applicant
84 Country Lane, Portland, ME 04103
Applicant's Mailing Address

Dwight Brackett
Consultant/Agent
Applicant Ph: (207) 772-8629 Agent Fax:
Applicant or Agent Daytime Telephone, Fax

Jay Reynolds

Rec'd 12-8

Letter Sent
12-27

2-2 Carriage Ln, Portland, Maine

Address of Proposed Site

341 G021001

Assessor's Reference: Chart-Block-Lot

Proposed Development (check all that apply): New Building Building Addition Change Of Use Residential Office Retail
 Manufacturing Warehouse/Distribution Parking Lot Other (specify)

102000

Proposed Building square Feet or # of Units

Acreage of Site

Zoning

Check Review Required:

- Site Plan (major/minor)
- Subdivision # of lots _____
- PAD Review
- 14-403 Streets Review
- Flood Hazard
- Shoreland
- Historic Preservation
- DEP Local Certification
- Zoning Conditional Use (ZBA/PB)
- Zoning Variance
- Other _____

Fees Paid: Site Pla _____ Subdivision _____ Engineer Review _____ Date _____

DRC Approval Status:

Reviewer Jay Reynolds

- Approved
- Approved w/Conditions See Attached
- Denied

Approval Date 1-3-06 Approval Expiration _____ Extension to _____ Additional Sheets Attached

Condition Compliance Jay Reynolds signature 1-3-06 date

Performance Guarantee Required* Not Required

* No building permit may be issued until a performance guarantee has been submitted as indicated below

<input checked="" type="checkbox"/> Performance Guarantee Accepted	_____ date	_____ amount	_____ expiration date
<input checked="" type="checkbox"/> Inspection Fee Paid	_____ date	_____ amount	
<input checked="" type="checkbox"/> Building Permit Issue	_____ date		
<input checked="" type="checkbox"/> Performance Guarantee Reduced	_____ date	_____ remaining balance	_____ signature
<input type="checkbox"/> Temporary Certificate of Occupancy	_____ date	<input type="checkbox"/> Conditions (See Attached)	_____ expiration date
<input type="checkbox"/> Final Inspection	_____ date	_____ signature	
<input type="checkbox"/> Certificate Of Occupancy	_____ date		
<input checked="" type="checkbox"/> Performance Guarantee Released	_____ date	_____ signature	
<input checked="" type="checkbox"/> Defect Guarantee Submitted	_____ submitted date	_____ amount	_____ expiration date
<input checked="" type="checkbox"/> Defect Guarantee Released	_____ date	_____ signature	

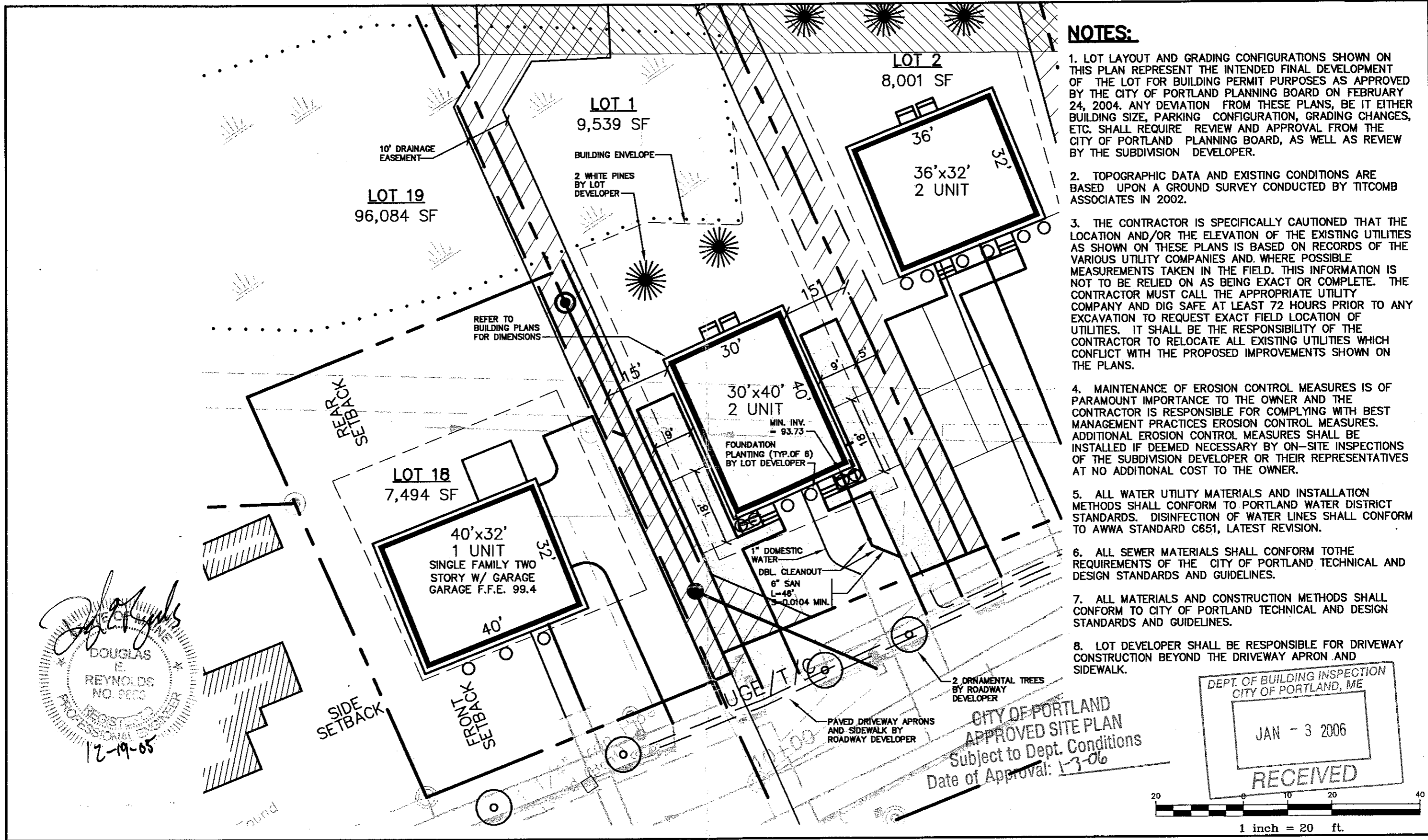

NOTES:

1. LOT LAYOUT AND GRADING CONFIGURATIONS SHOWN ON THIS PLAN REPRESENT THE INTENDED FINAL DEVELOPMENT OF THE LOT FOR BUILDING PERMIT PURPOSES AS APPROVED BY THE CITY OF PORTLAND PLANNING BOARD ON FEBRUARY 24, 2004. ANY DEVIATION FROM THESE PLANS, BE IT EITHER BUILDING SIZE, PARKING CONFIGURATION, GRADING CHANGES, ETC. SHALL REQUIRE REVIEW AND APPROVAL FROM THE CITY OF PORTLAND PLANNING BOARD, AS WELL AS REVIEW BY THE SUBDIVISION DEVELOPER.
2. TOPOGRAPHIC DATA AND EXISTING CONDITIONS ARE BASED UPON A GROUND SURVEY CONDUCTED BY TITCOMB ASSOCIATES IN 2002.
3. THE CONTRACTOR IS SPECIFICALLY CAUTIONED THAT THE LOCATION AND/OR THE ELEVATION OF THE EXISTING UTILITIES AS SHOWN ON THESE PLANS IS BASED ON RECORDS OF THE VARIOUS UTILITY COMPANIES AND, WHERE POSSIBLE MEASUREMENTS TAKEN IN THE FIELD. THIS INFORMATION IS NOT TO BE RELIED ON AS BEING EXACT OR COMPLETE. THE CONTRACTOR MUST CALL THE APPROPRIATE UTILITY COMPANY AND DIG SAFE AT LEAST 72 HOURS PRIOR TO ANY EXCAVATION TO REQUEST EXACT FIELD LOCATION OF UTILITIES. IT SHALL BE THE RESPONSIBILITY OF THE CONTRACTOR TO RELOCATE ALL EXISTING UTILITIES WHICH CONFLICT WITH THE PROPOSED IMPROVEMENTS SHOWN ON THE PLANS.
4. MAINTENANCE OF EROSION CONTROL MEASURES IS OF PARAMOUNT IMPORTANCE TO THE OWNER AND THE CONTRACTOR IS RESPONSIBLE FOR COMPLYING WITH BEST MANAGEMENT PRACTICES EROSION CONTROL MEASURES. ADDITIONAL EROSION CONTROL MEASURES SHALL BE INSTALLED IF DEEMED NECESSARY BY ON-SITE INSPECTIONS OF THE SUBDIVISION DEVELOPER OR THEIR REPRESENTATIVES AT NO ADDITIONAL COST TO THE OWNER.
5. ALL WATER UTILITY MATERIALS AND INSTALLATION METHODS SHALL CONFORM TO PORTLAND WATER DISTRICT STANDARDS. DISINFECTION OF WATER LINES SHALL CONFORM TO AWWA STANDARD C651, LATEST REVISION.
6. ALL SEWER MATERIALS SHALL CONFORM TO THE REQUIREMENTS OF THE CITY OF PORTLAND TECHNICAL AND DESIGN STANDARDS AND GUIDELINES.
7. ALL MATERIALS AND CONSTRUCTION METHODS SHALL CONFORM TO CITY OF PORTLAND TECHNICAL AND DESIGN STANDARDS AND GUIDELINES.
8. LOT DEVELOPER SHALL BE RESPONSIBLE FOR DRIVEWAY CONSTRUCTION BEYOND THE DRIVEWAY APRON AND SIDEWALK.

Douglas E. Reynolds
 DOUGLAS E. REYNOLDS
 NO. 9803
 REGISTERED PROFESSIONAL ENGINEER
 12-19-05

CITY OF PORTLAND
 APPROVED SITE PLAN
 Subject to Dept. Conditions
 Date of Approval: 1-3-06

DEPT. OF BUILDING INSPECTION
 CITY OF PORTLAND, ME
 JAN - 3 2006
 RECEIVED

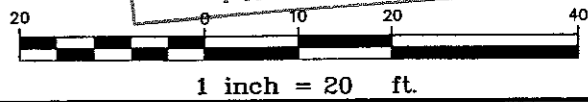

Rev.	Date	Revision
4	5/17/05	REVISED STORM DRAIN STRUCTURES
3	5/10/05	REVISED STORM DRAIN
2	5/5/05	ADDED STORM DRAIN
1	5/4/05	REVISED DITCH GRADING

Design:	DER	Date:	4/04
Draft:	CAH	Job No.:	632
Checked:	DER	Scale:	1"=20'
File Name:	632-LOTS		

GP Gorrill-Palmer Consulting Engineers, Inc.
 Traffic and Civil Engineering Services

PO Box 1237
 15 Shaker Road
 Gray, ME 04039

207-657-6910
 FAX: 207-657-6912
 E-Mail: mailbox@gorrillpalmer.com

Drawing Name:	Lot 1 Lot Layout and Utility Plan
Project:	CARRIAGE LANE

Figure No.
1

NOTES:

1. ALL DISTURBED AREAS NOT SUBJECT TO PAVEMENT OR BUILDING SHALL RECEIVE 4" OF LOAM AND SEED.
2. LOT LAYOUT AND GRADING CONFIGURATIONS SHOWN ON THIS PLAN REPRESENT THE INTENDED FINAL DEVELOPMENT OF THE LOT FOR BUILDING PERMIT PURPOSES. ANY DEVIATION FROM THESE PLANS, BE IT EITHER BUILDING SIZE, PARKING CONFIGURATION, GRADING CHANGES, ETC. SHALL REQUIRE REVIEW AND APPROVAL FROM THE CITY OF PORTLAND PLANNING BOARD, AS WELL AS REVIEW BY THE SUBDIVISION DEVELOPER.
3. ADDITIONAL EROSION CONTROL MEASURES OVER AND ABOVE THOSE USED BY ROADWAY CONTRACTOR MAY BE REQUIRED TO MEET EROSION CONTROL BEST MANAGEMENT PRACTICES.
4. LOT DEVELOPER SHALL BE RESPONSIBLE FOR RESTORING FINAL GRADES TO ELEVATIONS PROVIDED BY ROADWAY DEVELOPER. GRADES ADJACENT TO BUILDING SHALL BE ADJUSTED TO DIRECT FLOW AWAY FROM STRUCTURES.

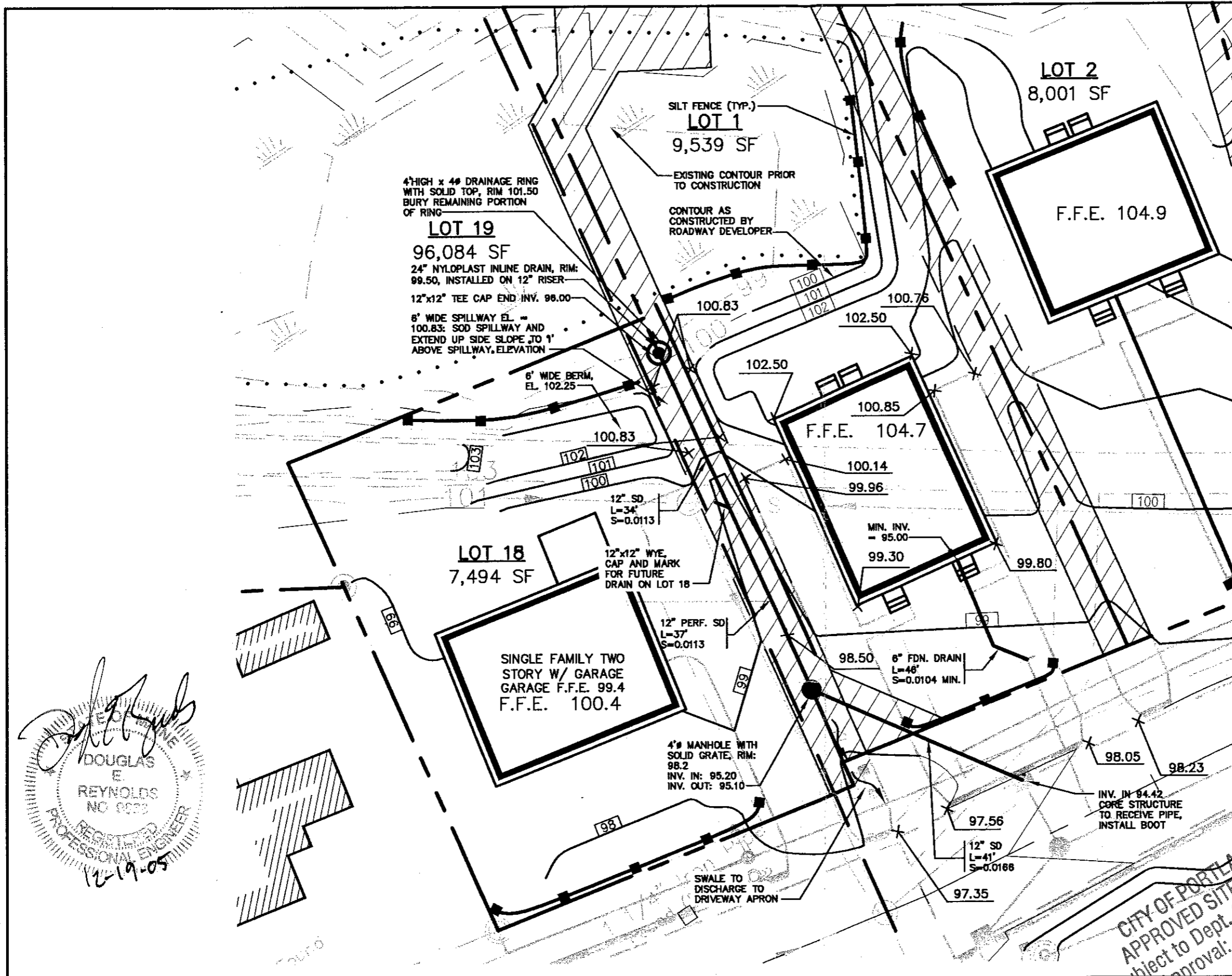

Handwritten signature
 DOUGLAS E. REYNOLDS
 REGISTERED PROFESSIONAL ENGINEER
 12-19-05

DEPT. OF BUILDING INSPECTION
 CITY OF PORTLAND, ME
 JAN - 3 2006
 RECEIVED

CITY OF PORTLAND
 APPROVED SITE PLAN
 Subject to Dept. Conditions
 Date of Approval: 1-3-06

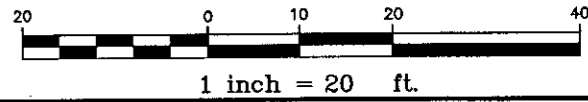

Rev.	Date	Revision
4	5/17/05	REVISED STORM DRAIN STRUCTURES
3	5/10/05	REVISED STORM DRAIN
2	5/5/05	ADDED STORM DRAIN
1	5/4/05	REVISED DITCH GRADING

Design:	DER	Date:	4/04
Draft:	CAH	Job No.:	632
Checked:	DER	Scale:	1"=20'
File Name:	632-LOTS		

GP Gorrill-Palmer Consulting Engineers, Inc.
 Traffic and Civil Engineering Services

PO Box 1237
 15 Shaker Road
 Gray, ME 04039

207-657-6910
 FAX: 207-657-6912
 E-Mail: mailbox@gorrillpalmer.com

Drawing Name:	Lot 1 Grading Plan
Project:	CARRIAGE LANE

Figure No.
2

NOTES:

1. LOT LAYOUT AND GRADING CONFIGURATIONS SHOWN ON THIS PLAN REPRESENT THE INTENDED FINAL DEVELOPMENT OF THE LOT FOR BUILDING PERMIT PURPOSES AS APPROVED BY THE CITY OF PORTLAND PLANNING BOARD ON FEBRUARY 24, 2004. ANY DEVIATION FROM THESE PLANS, BE IT EITHER BUILDING SIZE, PARKING CONFIGURATION, GRADING CHANGES, ETC. SHALL REQUIRE REVIEW AND APPROVAL FROM THE CITY OF PORTLAND PLANNING BOARD, AS WELL AS REVIEW BY THE SUBDIVISION DEVELOPER.

2. TOPOGRAPHIC DATA AND EXISTING CONDITIONS ARE BASED UPON A GROUND SURVEY CONDUCTED BY TITCOMB ASSOCIATES IN 2002.

3. THE CONTRACTOR IS SPECIFICALLY CAUTIONED THAT THE LOCATION AND/OR THE ELEVATION OF THE EXISTING UTILITIES AS SHOWN ON THESE PLANS IS BASED ON RECORDS OF THE VARIOUS UTILITY COMPANIES AND WHERE POSSIBLE MEASUREMENTS TAKEN IN THE FIELD. THIS INFORMATION IS NOT TO BE RELIED ON AS BEING EXACT OR COMPLETE. THE CONTRACTOR MUST CALL THE APPROPRIATE UTILITY COMPANY AND DIG SAFE AT LEAST 72 HOURS PRIOR TO ANY EXCAVATION TO REQUEST EXACT FIELD LOCATION OF UTILITIES. IT SHALL BE THE RESPONSIBILITY OF THE CONTRACTOR TO RELOCATE ALL EXISTING UTILITIES WHICH CONFLICT WITH THE PROPOSED IMPROVEMENTS SHOWN ON THE PLANS.

4. MAINTENANCE OF EROSION CONTROL MEASURES IS OF PARAMOUNT IMPORTANCE TO THE OWNER AND THE CONTRACTOR IS RESPONSIBLE FOR COMPLYING WITH BEST MANAGEMENT PRACTICES EROSION CONTROL MEASURES. ADDITIONAL EROSION CONTROL MEASURES SHALL BE INSTALLED IF DEEMED NECESSARY BY ON-SITE INSPECTIONS OF THE SUBDIVISION DEVELOPER OR THEIR REPRESENTATIVES AT NO ADDITIONAL COST TO THE OWNER.

5. ALL WATER UTILITY MATERIALS AND INSTALLATION METHODS SHALL CONFORM TO PORTLAND WATER DISTRICT STANDARDS. DISINFECTION OF WATER LINES SHALL CONFORM TO AWWA STANDARD C651, LATEST REVISION.

6. ALL SEWER MATERIALS SHALL CONFORM TO THE REQUIREMENTS OF THE CITY OF PORTLAND TECHNICAL AND DESIGN STANDARDS AND GUIDELINES.

7. ALL MATERIALS AND CONSTRUCTION METHODS SHALL CONFORM TO CITY OF PORTLAND TECHNICAL AND DESIGN STANDARDS AND GUIDELINES.

8. LOT DEVELOPER SHALL BE RESPONSIBLE FOR DRIVEWAY CONSTRUCTION BEYOND THE DRIVEWAY APRON AND SIDEWALK.

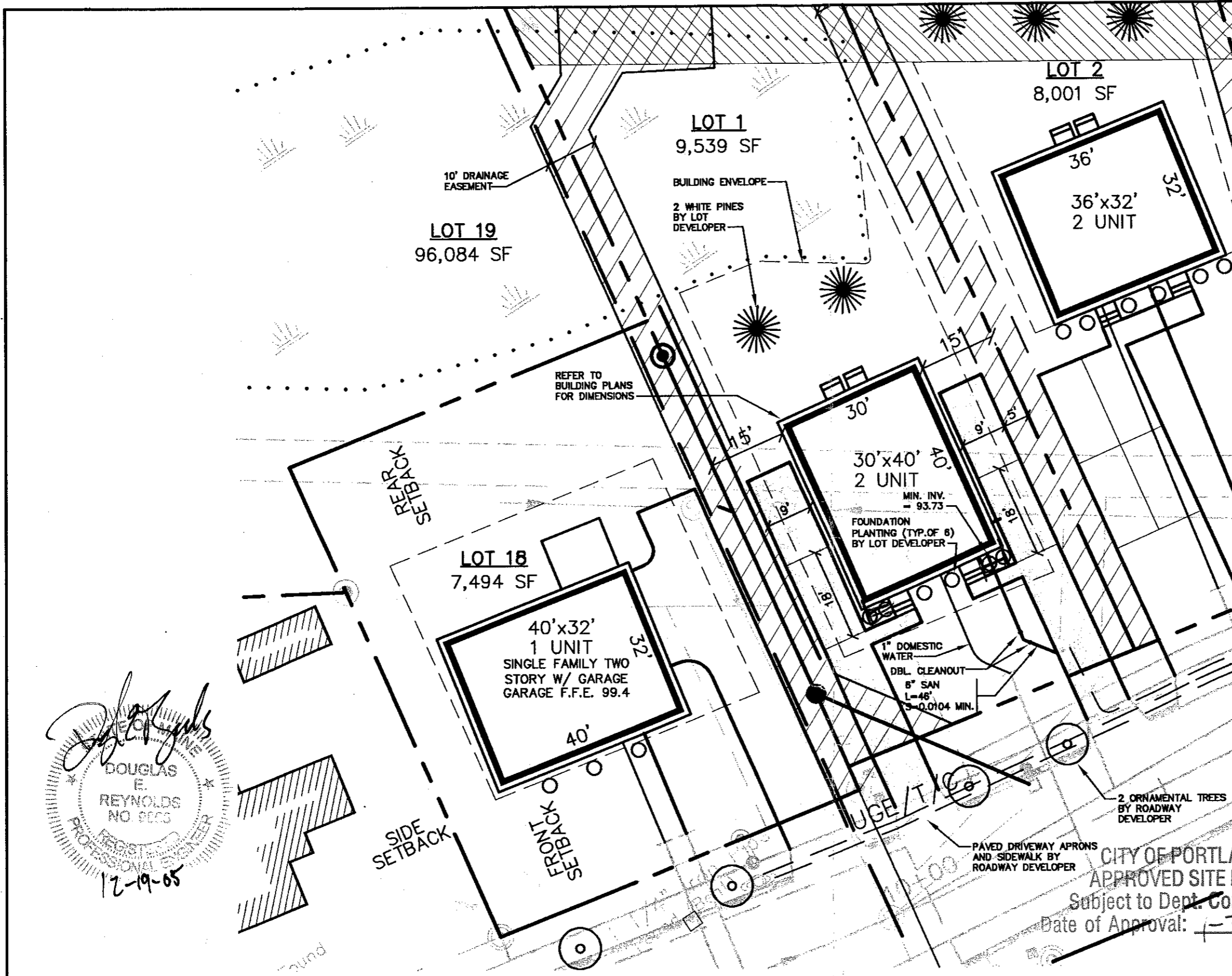

Handwritten signature
 DOUGLAS E. REYNOLDS
 NO. 9803
 REGISTERED PROFESSIONAL ENGINEER
 12-19-05

CITY OF PORTLAND
 APPROVED SITE PLAN
 Subject to Dept. Conditions
 Date of Approval: 1-3-06

DEPT. OF BUILDING INSPECTION
 CITY OF PORTLAND, ME
 JAN - 3 2006
 RECEIVED

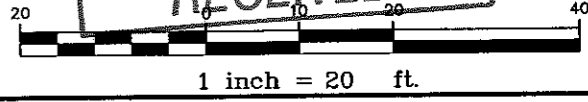

Rev.	Date	Revision
4	5/17/05	REVISED STORM DRAIN STRUCTURES
3	5/10/05	REVISED STORM DRAIN
2	5/5/05	ADDED STORM DRAIN
1	5/4/05	REVISED DITCH GRADING

Design:	DER	Date:	4/04
Draft:	CAH	Job No.:	632
Checked:	DER	Scale:	1"=20'
File Name:	632-LOTS		

GP Gorrill-Palmer Consulting Engineers, Inc.
 Traffic and Civil Engineering Services
 PO Box 1237
 15 Shaker Road
 Gray, ME 04039
 207-657-6910
 FAX: 207-657-6912
 E-Mail: mailbox@gorrillpalmer.com

Drawing Name:	Lot 1 Lot Layout and Utility Plan
Project:	CARRIAGE LANE

Figure No.
1

NOTES:

1. ALL DISTURBED AREAS NOT SUBJECT TO PAVEMENT OR BUILDING SHALL RECEIVE 4" OF LOAM AND SEED.
2. LOT LAYOUT AND GRADING CONFIGURATIONS SHOWN ON THIS PLAN REPRESENT THE INTENDED FINAL DEVELOPMENT OF THE LOT FOR BUILDING PERMIT PURPOSES. ANY DEVIATION FROM THESE PLANS, BE IT EITHER BUILDING SIZE, PARKING CONFIGURATION, GRADING CHANGES, ETC. SHALL REQUIRE REVIEW AND APPROVAL FROM THE CITY OF PORTLAND PLANNING BOARD, AS WELL AS REVIEW BY THE SUBDIVISION DEVELOPER.
3. ADDITIONAL EROSION CONTROL MEASURES OVER AND ABOVE THOSE USED BY ROADWAY CONTRACTOR MAY BE REQUIRED TO MEET EROSION CONTROL BEST MANAGEMENT PRACTICES.
4. LOT DEVELOPER SHALL BE RESPONSIBLE FOR RESTORING FINAL GRADES TO ELEVATIONS PROVIDED BY ROADWAY DEVELOPER. GRADES ADJACENT TO BUILDING SHALL BE ADJUSTED TO DIRECT FLOW AWAY FROM STRUCTURES.

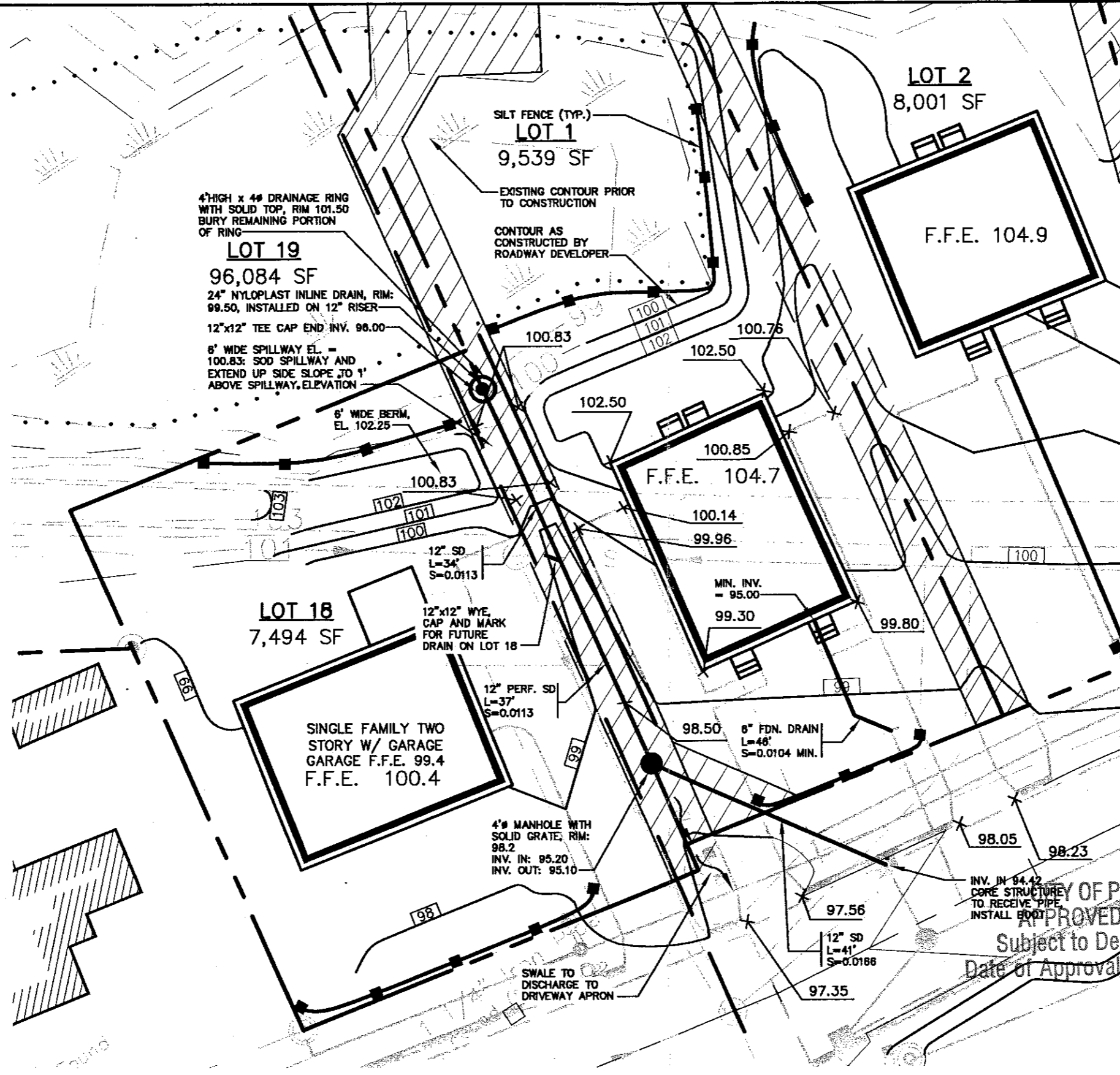

Handwritten signature: Douglas E. Reynolds
 DOUGLAS E. REYNOLDS
 REGISTERED PROFESSIONAL ENGINEER
 12-19-05

DEPT. OF BUILDING INSPECTION
 CITY OF PORTLAND, ME
 JAN - 3 2006
 RECEIVED

CITY OF PORTLAND
 APPROVED SITE PLAN
 Subject to Dept. Conditions
 Date of Approval: 1/3/06

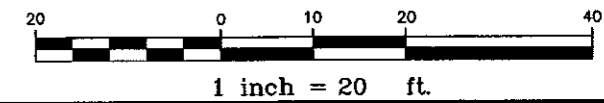

Rev.	Date	Revision
4	5/17/05	REVISED STORM DRAIN STRUCTURES
3	5/10/05	REVISED STORM DRAIN
2	5/5/05	ADDED STORM DRAIN
1	5/4/05	REVISED DITCH GRADING

Design:	DER	Date:	4/04
Draft:	CAH	Job No.:	632
Checked:	DER	Scale:	1"=20'
File Name: 632-LOTS			

GP Gorrill-Palmer Consulting Engineers, Inc.
 Traffic and Civil Engineering Services
 PO Box 1237
 15 Shaker Road
 Gray, ME 04039
 207-657-6910
 FAX: 207-657-6912
 E-Mail: mailbox@gorrillpalmer.com

Drawing Name:	Lot 1 Grading Plan
Project:	CARRIAGE LANE

Figure No.
2