

ENGINEERING NOTE

Four Seasons Solar Products LLC, is not responsible for the design of the connections of the room to the structure, or any associated foundations, which shall be designed by a Design Professional. The Design Professional is also required to take into account any additional design provisions required to satisfy snow drifting and wind loads or site specific structural concerns.

MODEL : 230 Sun & Stars SWM-12DH
 Frame color FS_White
 V_Glass code Code 74 MCS8/Argon/Clear
 R_Glass code Code 78 MC16/Argon/Clear
 Live load 30
 Account # , PO #:

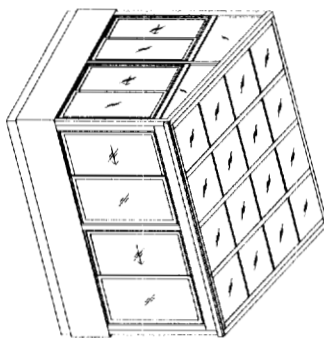

Axonometry

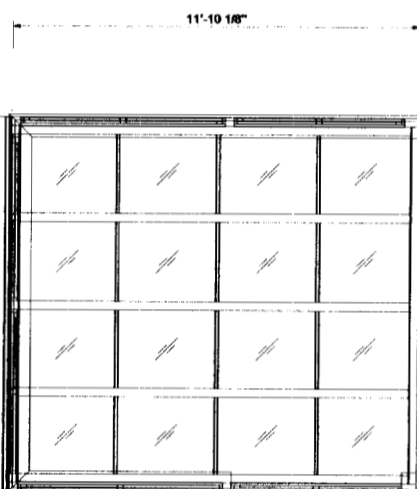

Plan

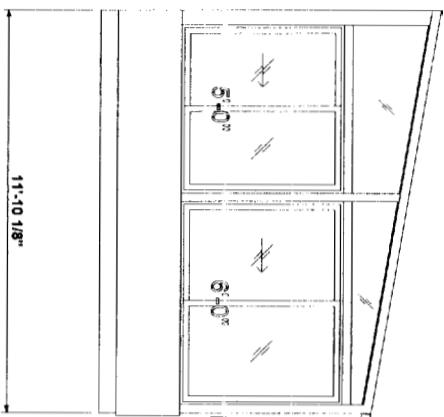

Left Elevation

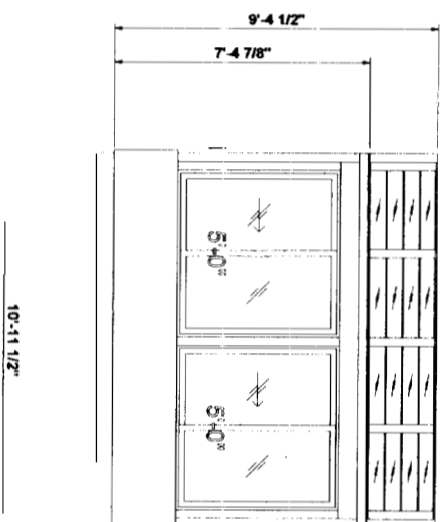

Front Elevation

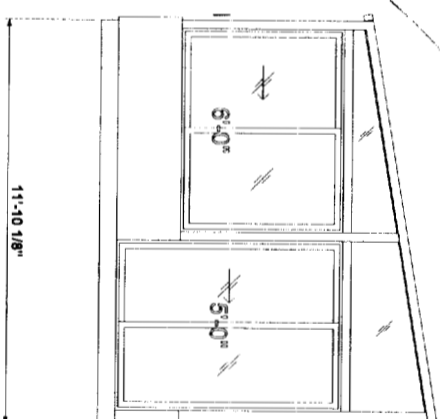

Right Elevation

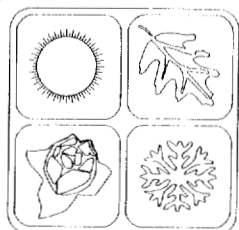

Four Seasons Solar Products LLC

Account #
 Purchase Order #
 Customer Name
 Customer Address

Customer Phone #

Project No.	Revision #	Revision Date:	Revision By:	File Name:
Date:				ISOGlassTrapsFinal.pln
Drawn By:				Sheet Number:
Scale:				1 of 1
			Notes:	