

VALID FOR
 CONSTRUCTION
 NOV 2017

C-9391
 FIRST FLOOR
 1/4"=1'-0"

MODULAR HOME SOLUTIONS, LLC

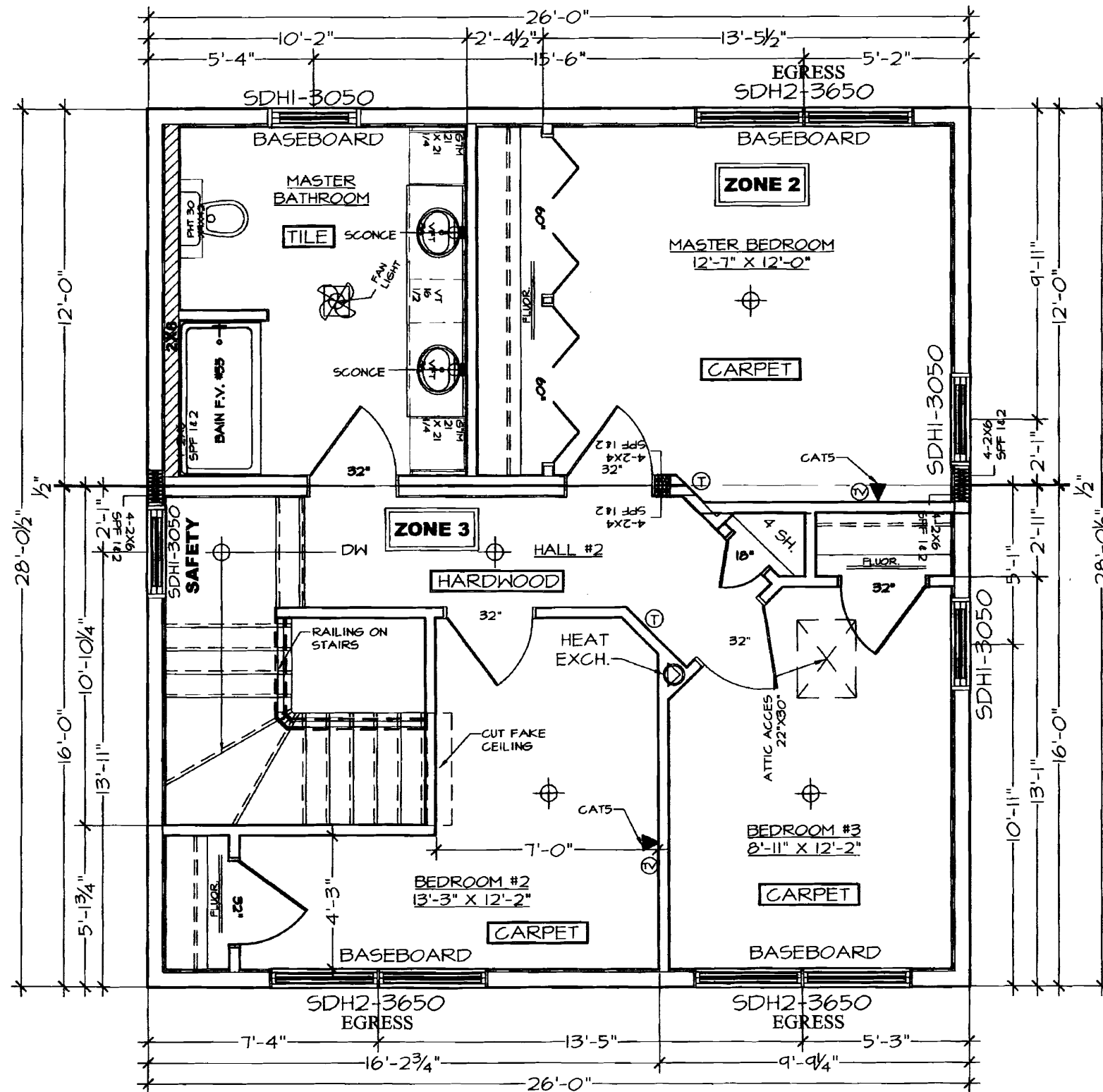

NOT TO SCALE
 CONSTRUCTION
 MODULAR

C-9391
SECOND FLOOR
3/4"=1'-0"

MODULAR HOME SOLUTIONS, LLC

*** ALL ELECTRICITY ON FOUNDATION
WILL BE DONE ON SITE BY OTHER
EXCEPT 4 LIGHTS (OUTLETS) IN BASEMENT PRE WIRED***

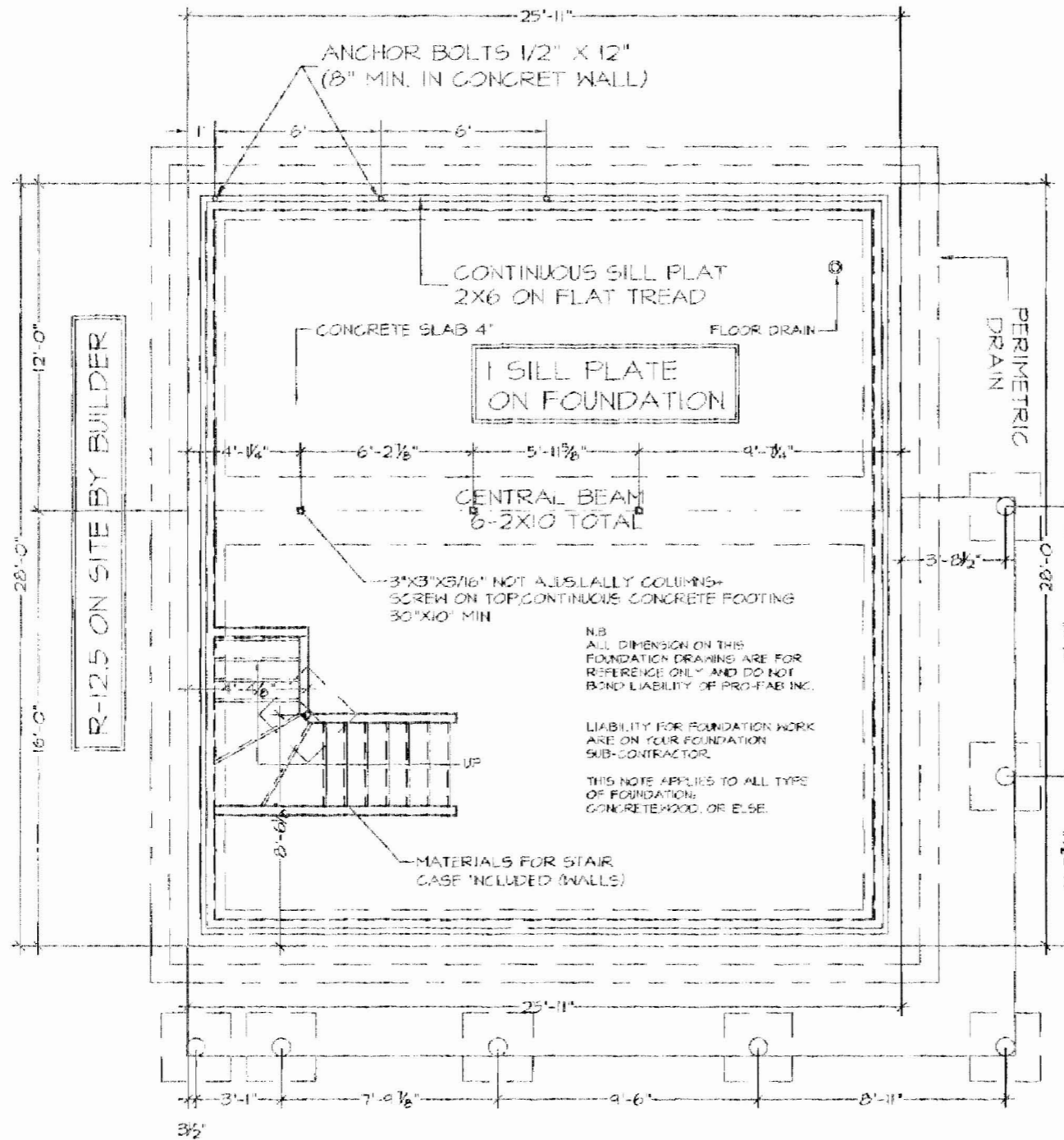

NOT TO SCALE
 FOUNDATION
 11-16-2006

PFS CORP. USE

CUSTOMIZED BY



FOR
**IDEAL
MODULAR
HOMES**

CUSTOMER(S):
JODY MAC DONALD

PLAN:
FOUNDATION

MODEL:

THE CUSTOMER(S)'S SIGNATURE
CONFIRMS THAT THE
BLUEPRINTS ARE FINAL
APPROVED. 'LES RESIDENCES
PRO-FAB INC.' WILL NOT BE
RESPONSABLE ABOUT A BAD
COMPREHENSION AND/OR A
BAD INTERPRETATION OF THE
BLUEPRINTS BY THE
CUSTOMER(S).

X
CUSTOMER'S
SIGNATURE
CUSTOMER'S
SIGNATURE
SALESPERSON'S SIGNATURE

REVISION: BY:
11-21-2006 K.R.
11-27-2006

L R AREA:
X 460 S.F.

CONTRACT:
C-9391

SCALE:
3/16"

BY:
K.R.
DATE:
11-16-2006

*ALL RIGHTS
RESERVED*

7/8

MIDDLE WALL (CONNECTION OF SECTIONS): HARRING LEVEL 2'S GIM 2X4 AT 16" O.C. STUD 1/2" GYPSUM SCREED 1" OF WOOL INSULATION (FIBERGLASS) AT PERIMETER OF MIDDLE WALL
INTERIOR PARTITIONS (DIVISIONS INCLUDING INTERIOR STAIR CASE): 1/2" GYPSUM SCREED 2X4 AT 16" O.C. 1/2" GYPSUM SCREED 1/2" WATER PROOF MEMBRANE AROUND TUB AND/OR SHOWER
WINDOWS: TYPE SEE CONTRACT AND PLANS INSULATION WOOL AROUND PERIMETER
EXTERIORS DOORS (FRONT(36") & SERVICE(34")): TYPE SEE CONTRACT & PLANS HANDLES SEE CONTRACT WOOD TRIMS FRAMED
PATIO DOOR: DOOR 6'-0"
INTERIORS DOORS: TYPE SEE CONTRACT & PLANS FRAME & TRIMS (2 PIECES) NOT JOINED STAIR GRADE COLONIALS TRIMS (FRAMED) & 1/2" BASEBOARD 2 1/2" FOR DOORS AND WINDOWS (FRAMED)
INSIDE STAIRCASE: TYPE SEE CONTRACT & PLANS PARTICLE BOARD STEPS (1" X 8" 1/4" X 36" FOR BASEMENT) 30" DOOR WITH 10" HANDLE HANDRAIL COLONIAL 36" (INCLUDING FIRST FLOOR TO BASEMENT) 2" X 10" STRINGERS 3/4" PLYWOOD RISERS
KITCHEN: TYPE SEE CONTRACT & PLANS SINK SEE CONTRACT & PLANS LAZY SINKNEY SEE KITCHEN PLAN KITCHEN HOOD 200 CFM SEE CONTRACT (RANGE) LAMINATED COUNTER TOP SEE CONTRACT SPACE FOR FRIDGE 36" X 10" OR MORE IF NEEDED
BATHROOM: WATERPROOF GYPSUM 1/2" SCREED CABINETS SEE CONTRACT LAMINATED COUNTER TOPS SEE CONTRACT BATH SEE CONTRACT & PLANS PORCELAIN SINK SEE CONTRACT LOW FLOOR PORCELAIN TOILETS SEE CONTRACT ANTI-SKID VALVE FOR SHOWER SET PLUGS BATHROOM PARTI OFF
PLUMBING: 1/2" PEX WATER SUPPLY PVC DRAINS
ELECTRICITY: 200 AMP'S ELECTRICAL PANEL ELECTRICAL POST (NOT INSTALLED) DISCORDA SWITCHES & OUTLETS 4 LIGHTS OUTLETS IN BASEMENT PRE-BUILD COPPER WIRING (APPROVE 10) LIGHTS ON EACH EXTERIOR DOOR DOOR BELL WITH SWITCHES AT EVERY DOOR SMOKE DETECTOR PER CODE 4 TELEPHONE OUTLETS & TELEVISION OUTLETS MINIMUM HEAT EXCHANGER SEE CONTRACT

ALL TRUSSES ARE ATTACH TO WALLS WITH HURRICANE TIES

* THIS MATERIALS ARE NOT INCLUDED BY "LES RESIDENCES PRO-FAB INC."

NOTICE:
ALL INFORMATION ON THIS SECTIONAL WITH REGARDING FOOTING AND FOUNDATION TECHNICAL DATA ARE TO BE USED AS REFERENCE ONLY. LES RESIDENCES PRO-FAB INC. WILL NOT BE RESPONSIBLE AND DISCLOSE ALL LIABILITY. YOU/OWNER SEE CONTRACTOR WILL BE FULLY RESPONSIBLE FOR.

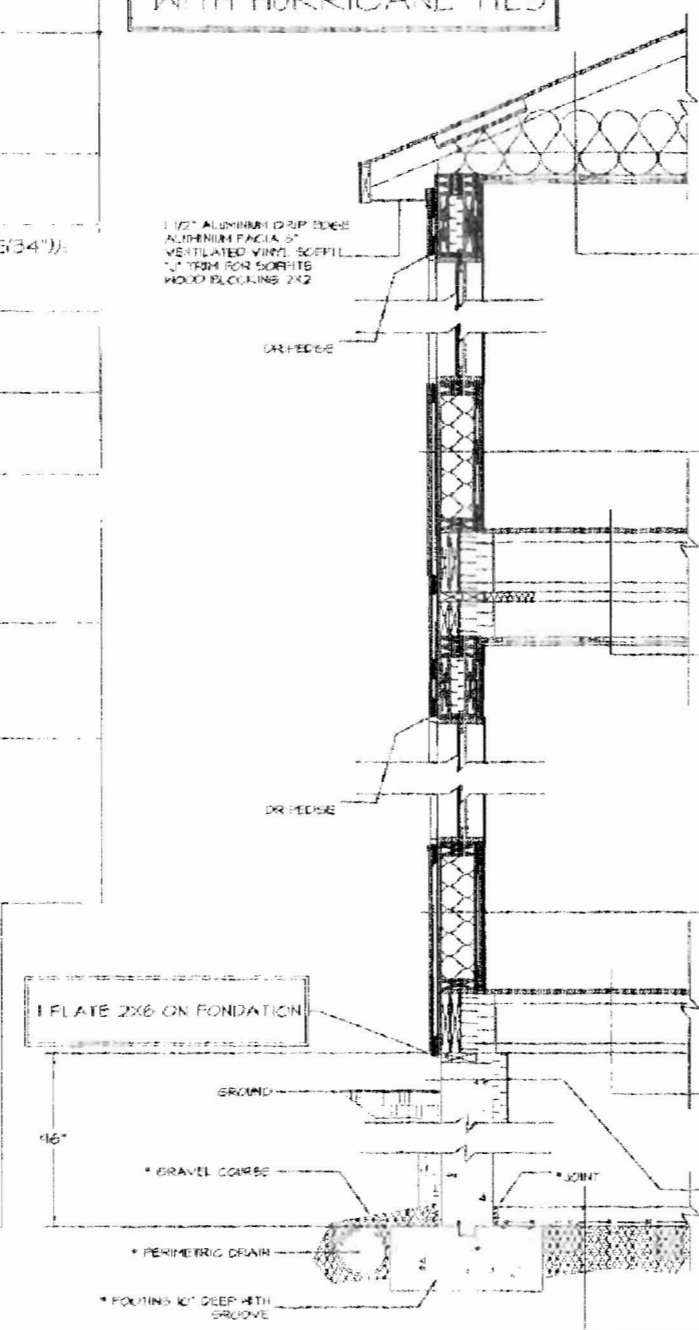

- 36" ICE AND WATER SHIELD
 - 5/8" 15# FASER (REST OF THE ROOF)
 - 25 YEARS ASPHALT SHINGLES
 - 1/2" PLYWOOD OSB WITH 11 CLIPS BETWEEN ROOF TRUSSES
 - ROOF TRUSSES AT 24" O.C. (ENGINEER APPROVED)
 - LAMINATED DECKING OR WOODER TRUSSES WHERE NEEDED (ENGINEER APPROVAL)
 - R-40 BLOWN INSULATION (CELLULOSE)
 - VAPOR BARRIER TYPE I (POLYETHYLENE)
 - 1X3 STRAPPING AT 16" O.C.
 - 1/2" GYPSUM SCREED
-
- VINYL SIDING
 - OUTSIDE VAPOR BARRIER
 - 1/2" PLYWOOD NAILED
 - R-19 INSULATION WOOL (FIBERGLASS)
 - 2X6 AT 16" O.C. WITH BRACING
 - VAPOR BARRIER TYPE I (POLYETHYLENE)
 - HORIZONTAL STRAPPING 1X3 AT 16" O.C. AND 1X4 AT BOTTOM AND MIDDLE OF WALL
 - 1/2" GYPSUM SCREED
 - FINE COLORAL CASING
 - HEADERS 2-2X10 + INSULATION 2 1/2" NAILED & SLUED
-
- DOUBLE CONTOUR JOIST (2-2X10 S.P.F. #1)
 - CENTRAL BEAM (2-2X10 S.P.F. #1) ON EACH SECTION
 - PLYWOOD 3/4" 15# O.C. FOR SLUED AND SCREED
 - INSULATION R-20 ON PERIMETER
 - ENGINEERED 1" BEAMS 16" O.C.
 - JOIST HANGER (JOIST VS CENTRAL BEAM)
 - 2-2X6 ON PLAT TREAD MAKING A KEY WITH FLOOR AND CEILING
 - INSULATION WOOL R-19 ON PERIMETER
 - 2-2X6 ON PERIMETER AT 24" O.C.
 - INSULATION R-20 ON PERIMETER
 - 1X3 STRAPPING AT 16" O.C.
 - 1/2" GYPSUM SCREED
-
- VINYL SIDING
 - OUTSIDE VAPOR BARRIER
 - 1/2" PLYWOOD NAILED
 - R-19 INSULATION WOOL (FIBERGLASS)
 - 2X6 AT 16" O.C. WITH BRACING
 - VAPOR BARRIER TYPE I (POLYETHYLENE)
 - HORIZONTAL STRAPPING 1X3 AT 16" O.C. AND 1X4 AT BOTTOM AND MIDDLE OF WALL
 - 1/2" GYPSUM SCREED
 - FINE COLORAL CASING
 - HEADERS 2-2X10 + INSULATION 2 1/2" NAILED & SLUED
-
- 3 1/2" LALLY COLUMN
 - 1/2"X10" BOLTS TO ATTACH THE CENTER 2 BEAMS EVERY 4'
 - MIDDLE BEAM 6-2X10 NAILED
 - PERIMETER BEAM 6-2X10 NAILED + INSULATION R-19
 - ENGINEERED 1" BEAMS AT 16" O.C.
 - POSTAL HANGERS AT JUNCTION OF MIDDLE BEAM AND FLOOR JOISTS
 - 1X4 STRAPPING TO UNITE FLOOR JOISTS
 - 3/4" PLYWOOD, TONGUE & GROOVE, SLUED AND SCREED
-
- *WATER PROOFING
 - *CONCRETE WALL 8"
 - *INSIDE INSULATION R-40 INTO GROOVE FOR FURRING STRIP 1X3 AT 24" O.C. 3/4" UNDER GROUND LEVEL.
-
- *CONCRETE SLAB 4"
 - (CONCRETE SLAB 5" FOR GARAGE)
 - *WIRE MESH 6X6X6 IF GARAGE SLAB
 - *POLYETHYLENE GMB
 - *GRAVEL BED COURSE



PFS CORP USE	CUSTOMIZED BY	FOR	CUSTOMER(S) :	THE CUSTOMER(S)'S SIGNATURE	REVISION : BY :
		IDEAL MODULAR HOMES	JODY MAC DONALD	<input checked="" type="checkbox"/> CUSTOMER'S SIGNATURE	
			PLAN :	APPROVED. "LES RESIDENCES PRO-FAB INC." WILL NOT BE RESPONSIBLE ABOUT A BAD COMPREHENSION AND/OR A BAD INTERPRETATION OF THE BLUEPRINTS BY THE CUSTOMER(S)	11-27-2006
			MODEL :		
			AREA :	CONTRACT :	
				SCALE :	
				BY :	
				DATE :	
					ALL RIGHTS RESERVED

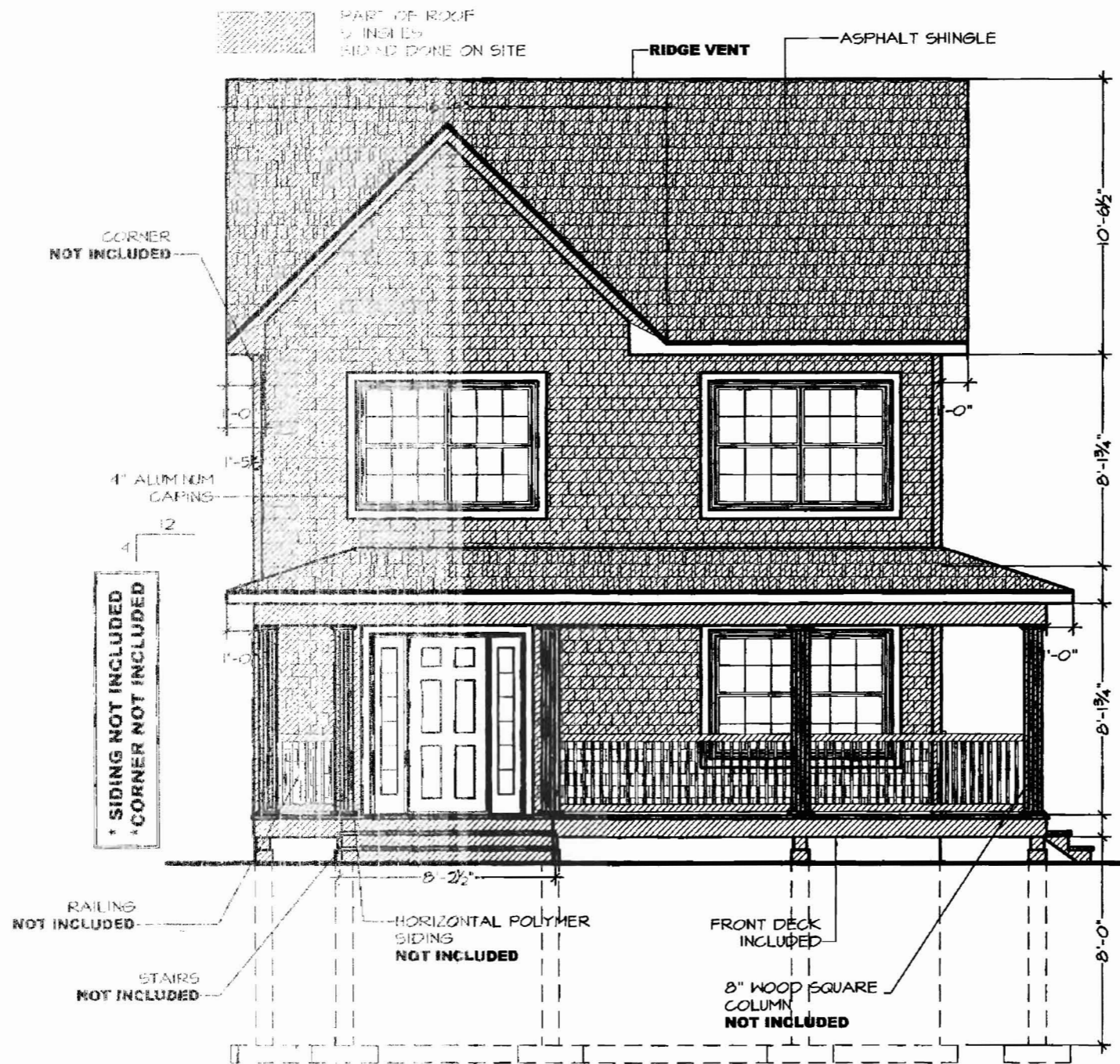

VALID FOR
 CONSTRUCTION

PFS CORP. USE:



CUSTOMIZED FOR
 BY
 IDEAL
 MODULAR
 HOMES

CUSTOMER(S):
 JODY MAC DONALD

PLAN:
 FRONT ELEVATION

MODEL:

AREA:
 X --

CONTRACT:
 C-9391

SCALE:
 3/16"

BY:
 K.R.

DATE:
 10-24-2006

*ALL RIGHTS
 RESERVED*

THE CUSTOMER(S)'S SIGNATURE
 CONFIRMS THAT THE
 BLUEPRINTS ARE FINAL
 APPROVED. "LES RESIDENCES
 PRO-FAB INC." WILL NOT BE
 RESPONSIBLE ABOUT A BAD
 COMPREHENSION AND/OR A
 BAD INTERPRETATION OF THE
 BLUEPRINTS BY THE
 CUSTOMER(S).

X
 CUSTOMER'S
 SIGNATURE
 CUSTOMER'S
 SIGNATURE
 SALESPERSON'S SIGNATURE

REVISION:	BY:
11-06-2006	K.R.
11-16-2006	K.R.
11-21-2006	K.R.
11-27-2006	K.R.

3/8

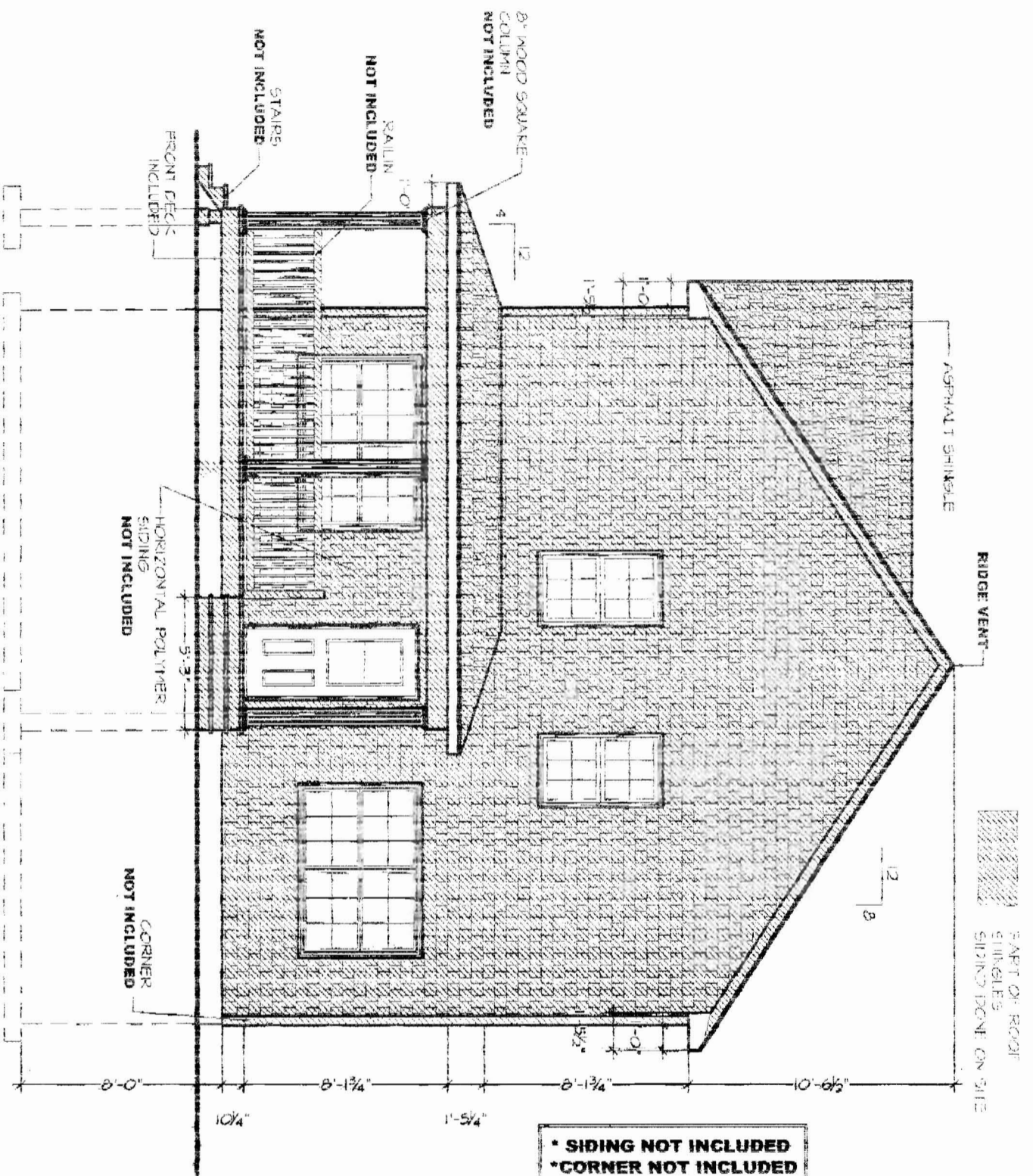

* SIDING NOT INCLUDED
 * CORNER NOT INCLUDED

CONSTRUCTION
 11-16-2006

PFS CORP. USE
 CUSTOMIZED BY: **PRO-FAB**
 FOR: **IDEAL MODULAR HOMES**

CUSTOMER(S): **JODY MAC DONALD**
 PLAN: **RIGHT ELEVATION**
 MODEL:

THE CUSTOMER'S SIGNATURE AND COMMENTS ARE FINAL. APPROVED LES REVENUES PRO-FAB INC. WILL NOT BE RESPONSIBLE ABOUT A BAD COMPREHENSION AND/OR A BAD INTERPRETATION OF THE SIGNATURES BY THE CUSTOMER(S).

CONTRACT: **C-9391**
 SCALE: **3/16"**
 BY: **K.R.**
 DATE: **10-24-2006**

CUSTOMER'S SIGNATURE: _____
 CUSTOMER'S SIGNATURE: _____
 SALESPERSON'S SIGNATURE: _____

REVISION: BY:

11-06-2006	K.R.
11-16-2006	K.R.
11-21-2006	K.R.
11-27-2006	K.R.

ALL RIGHTS RESERVED



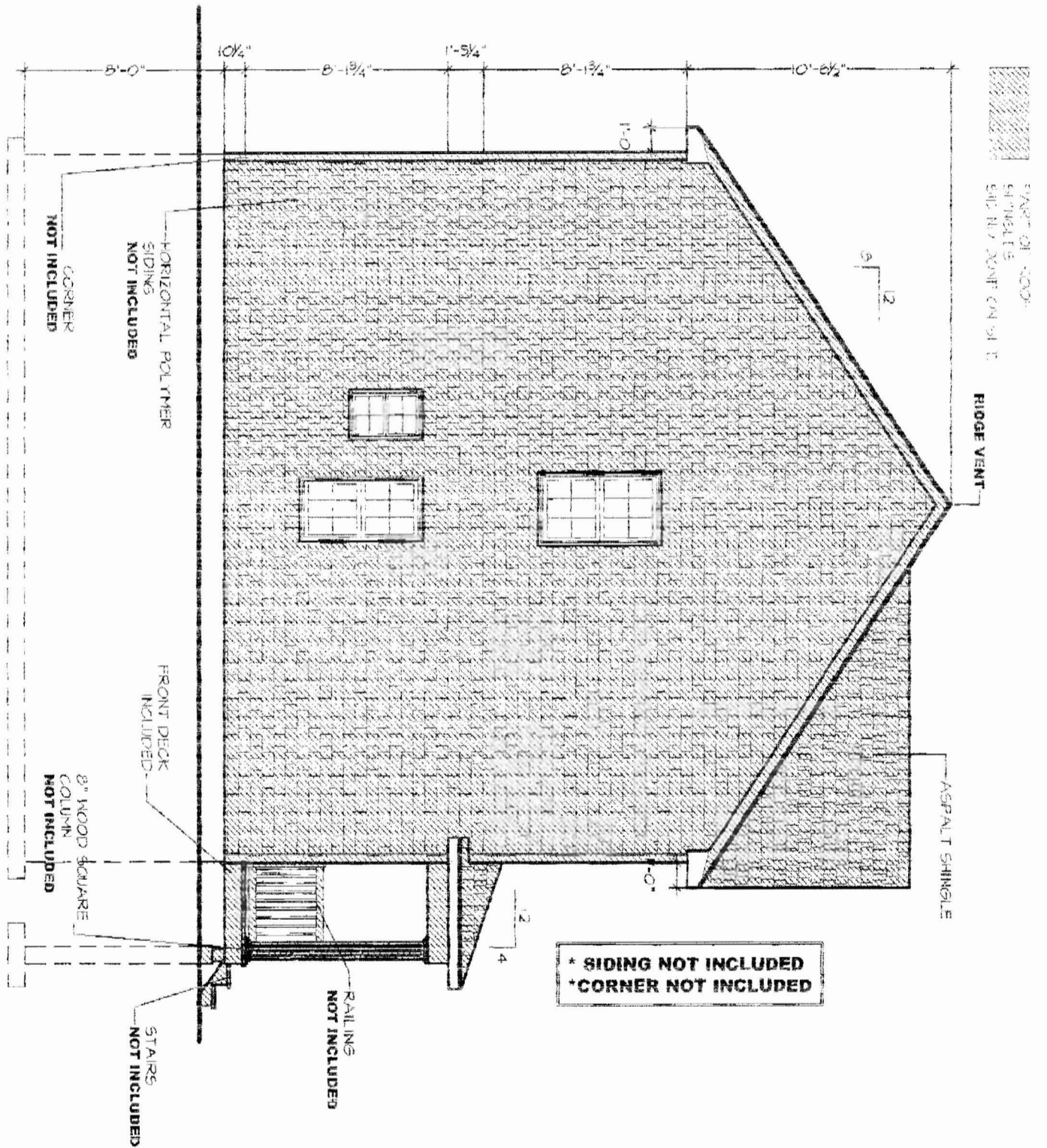

* SIDING NOT INCLUDED
* CORNER NOT INCLUDED

NOT FOR CONSTRUCTION
NOV 07 2006

PRO-FAB CORP. USE

CUSTOMIZED BY
FOR IDEAL MODULAR HOMIES



CUSTOMER(S): JODY MAC DONALD
PLAN: LEFT ELEVATION
MODEL:

THE CUSTOMER'S SIGNATURE APPROVED. THE BLUEPRINTS ARE FINAL. PRO-FAB INC. WILL NOT BE RESPONSIBLE ABOUT A BAD COMPREHENSION AND/OR A BAD INTERPRETATION OF THE BLUEPRINTS BY THE CUSTOMER(S).

CUSTOMER'S SIGNATURE
CUSTOMER'S SIGNATURE
SALESPERSON'S SIGNATURE

REVISION	BY
11-06-2006	K.R.
11-16-2006	K.R.
11-21-2006	K.R.
11-27-2006	K.R.

CONTRACT: C-49341

SCALE: 3/16"

DATE: 10-24-2006

ALL RIGHTS RESERVED*

5/8

 PART OF MODULAR SIDING TO BE SHOWN ON SITE

 ACTUAL SIDING

 RIDGE VENT

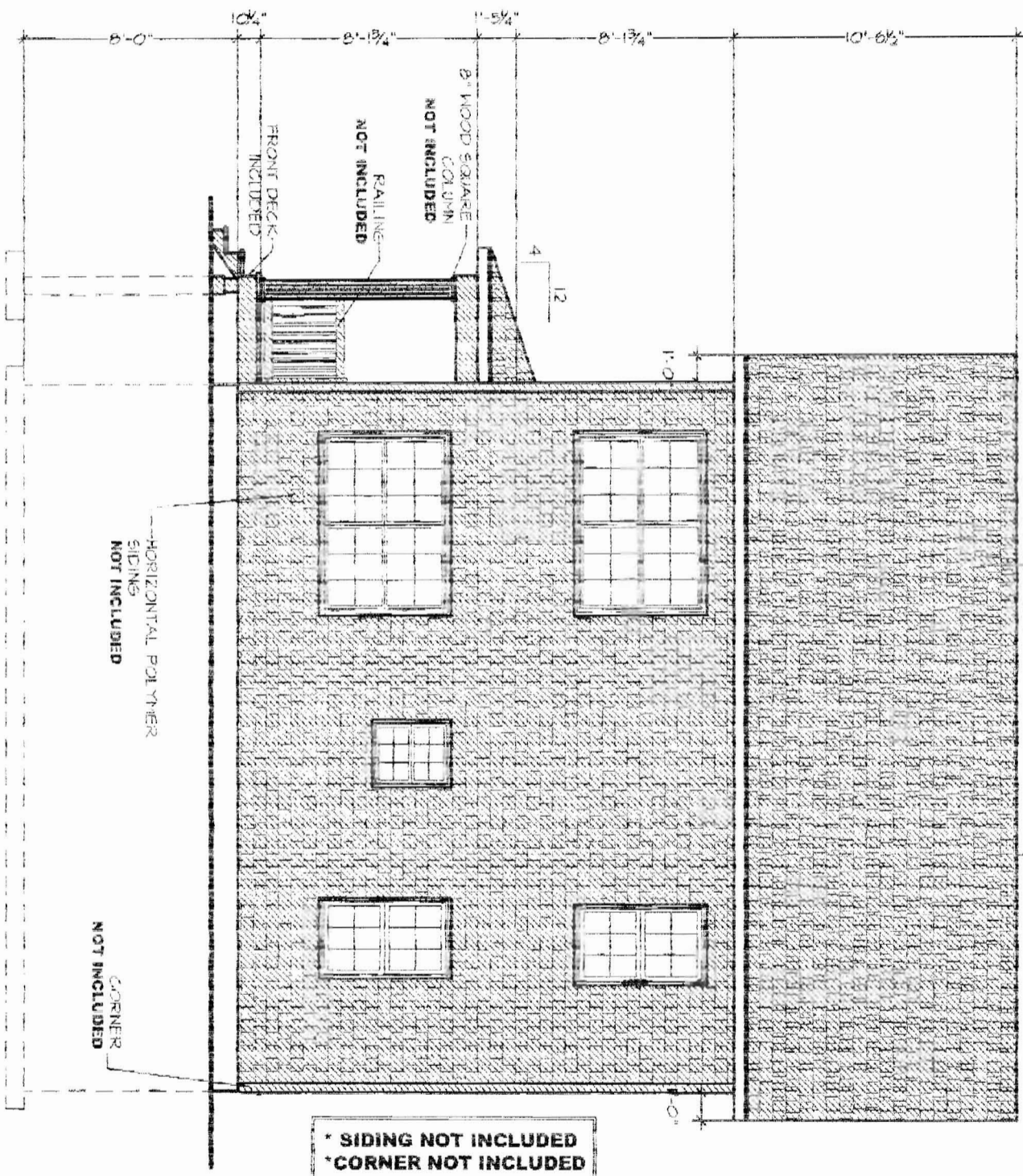

* SIDING NOT INCLUDED
 * CORNER NOT INCLUDED

NOT APPROVED
 BOARD OF WA

PRO-FAB CORP. USE

CUSTOMIZED BY



FOR IDEAL MODULAR HOMES

CUSTOMER(S): JODY MAC DONALD

PLAN: REAR ELEVATION

MODEL:

THE CUSTOMER(S)'S SIGNATURE CONFIRMS THAT THE BLUEPRINTS ARE FINAL APPROVED. THE RESIDENCES PRO-FAB INC. WILL NOT BE RESPONSIBLE ABOUT A BAD COMPETITION AND/OR A BAD INTERPRETATION OF THE BLUEPRINTS BY THE CUSTOMER(S).

X CUSTOMER(S) SIGNATURE
 X CUSTOMER(S) SIGNATURE
 X SALESPERSON'S SIGNATURE

CONTRACT: C-4341

SCALE: 3/16"

DATE: 10-24-2006

ALL RIGHTS RESERVED*

REVISION	BY
11-06-2006	K.R.
11-16-2006	K.R.
11-21-2006	K.R.
11-27-2006	K.R.

6/5