

6/25/03 Rip Jones A Day before I was out - but none is shown here
 C. Walker says he needs revised plans

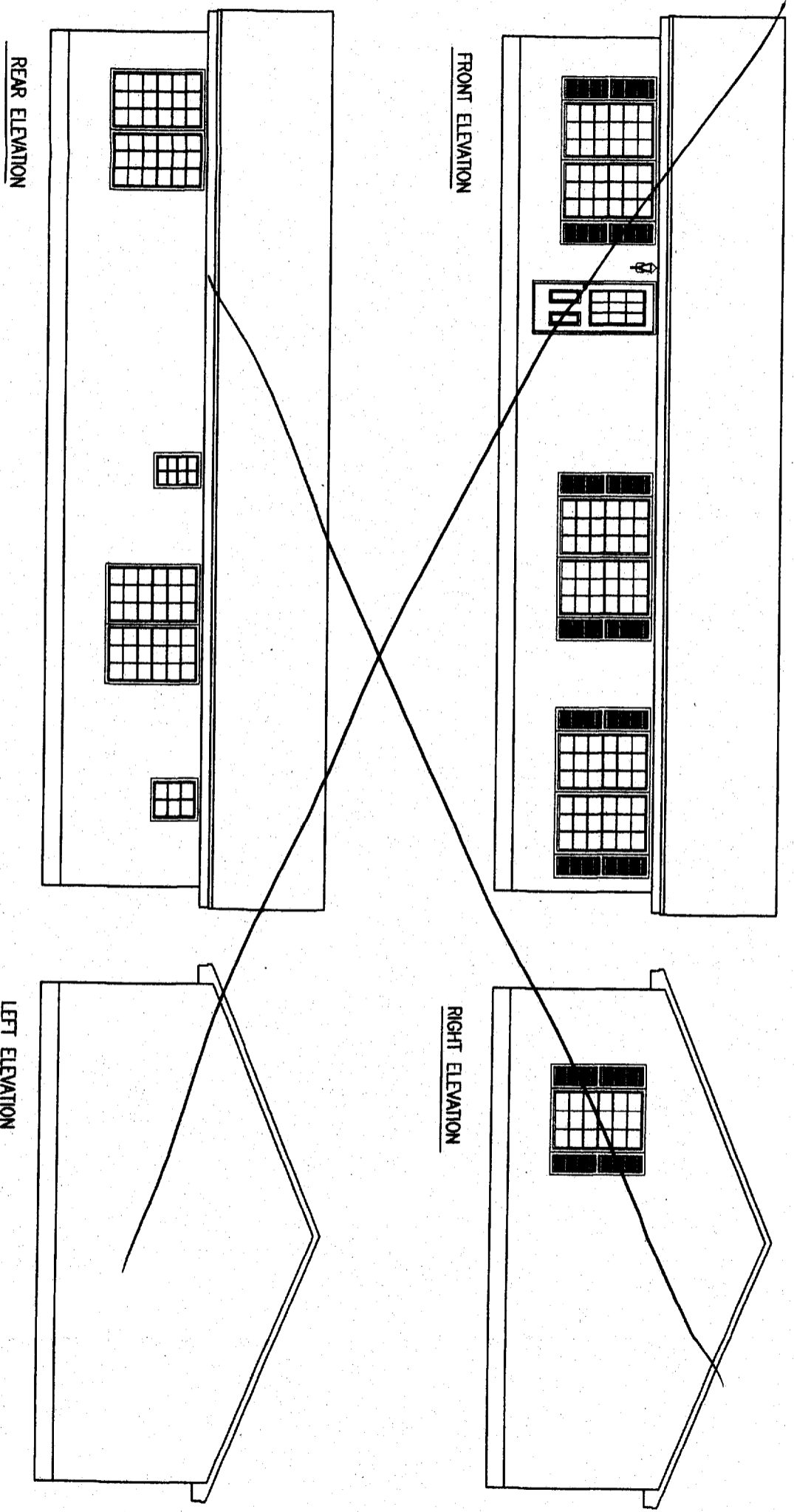

REV.	DATE	REV.	DATE

PLAN # MIS3303
 CUSTOMER: RIP JONES
 DEALER: BOB ADAM
 FROM: MAPLE LEAF HOMES
 DATE: MAY 01/03 EM

APPROVAL: _____
 NOTE: PLEASE CHECK PLAN AND
 FAX BACK AFTER SIGNING
 APPROVAL. THIS PLAN WILL
 BE USED FOR ORDERING
 MATERIAL.

REV. 01

DATE

MAY 12/03

REV.

DATE

PLAN # MIS3303
CUSTOMER: RIF JONES
DEALER: BOB ADAM
FROM: MAPLE LEAF HOMES
DATE: MAY 01/03
EM

APPROVAL: _____
NOTE: PLEASE CHECK PLAN AND
APPROVAL THIS PLAN WILL
BE USED FOR ORDERING
MATERIAL

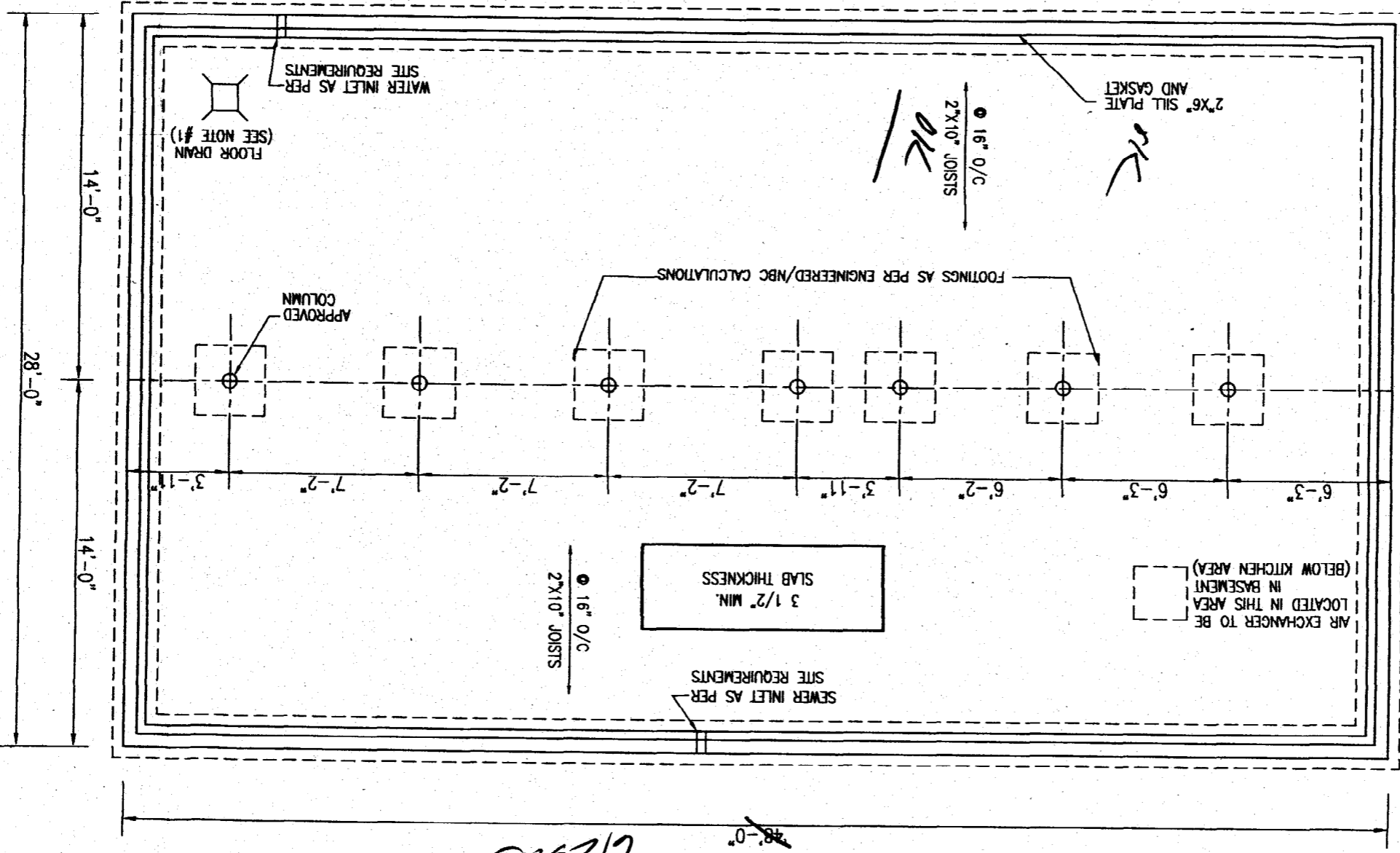

46'0" per C. Walsh
6/25/03

APPROVAL: _____
 NOTE: PLEASE CHECK PLAN AND
 FAX BACK AFTER SIGNING
 APPROVAL. THIS PLAN WILL
 BE USED FOR ORDERING
 MATERIAL.

PLAN # MIS3303
 CUSTOMER: RIF JONES
 DEALER: BOB ADAM
 FROM: MAPLE LEAF HOMES
 DATE: MAY 01/03
 EM

REV.	DATE	REV.	DATE
01	MAY 12/03		

- NOTES:
- FLOOR DRAIN (IF REQ'D) IS TO RUN TO A SUITABLE SIZE DRAINAGE SYSTEM.
 - PVC DRAIN TILE TO BE PLACED AROUND PERIMETER OF FOOTINGS AND BE CONNECTED TO A SUITABLE SIZE DRYWELL OR STORMSEWER.
 - THIS PLAN IS INTENDED TO SHOW DIMENSIONS ONLY. IT IS THE DEALER/CONTRACTOR'S RESPONSIBILITY TO DETERMINE THICKNESS & FOOTING SIZES AS PER THE LATEST ADOPTED VERSION OF THE BOCA BUILDING CODE FOR THE AREA CONSTRUCTION IS TO TAKE PLACE.
 - WINDOW LOCATIONS OR BASEMENT ENTRANCES AND ROUGH OPENINGS FOR SAME ARE TO BE PROVIDED BY HOMEOWNER OR CONTRACTOR BEFORE CONSTRUCTION IS BEGUN.
 - OPENING CENTER LINES SHOWN, IF ANY, MATCH THOSE OF OPENINGS UPSTAIRS.
 - ANCHOR BOLTS TO BE 1/2" AND HAVE MIN. PENETRATION OF 8" IN CONCRETE WALL AND 15" INTO MASONRY WALL AND BE SPACED AT 6'-0" O/C MAX.

Covered w/ fabric

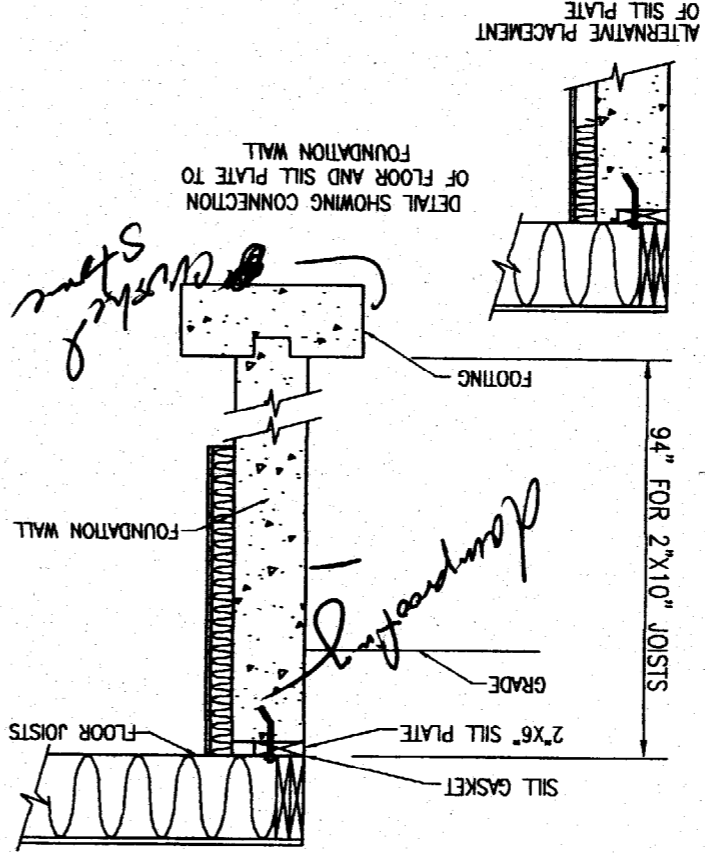

4th fl. per C. W. W. S. H. 4/25/03

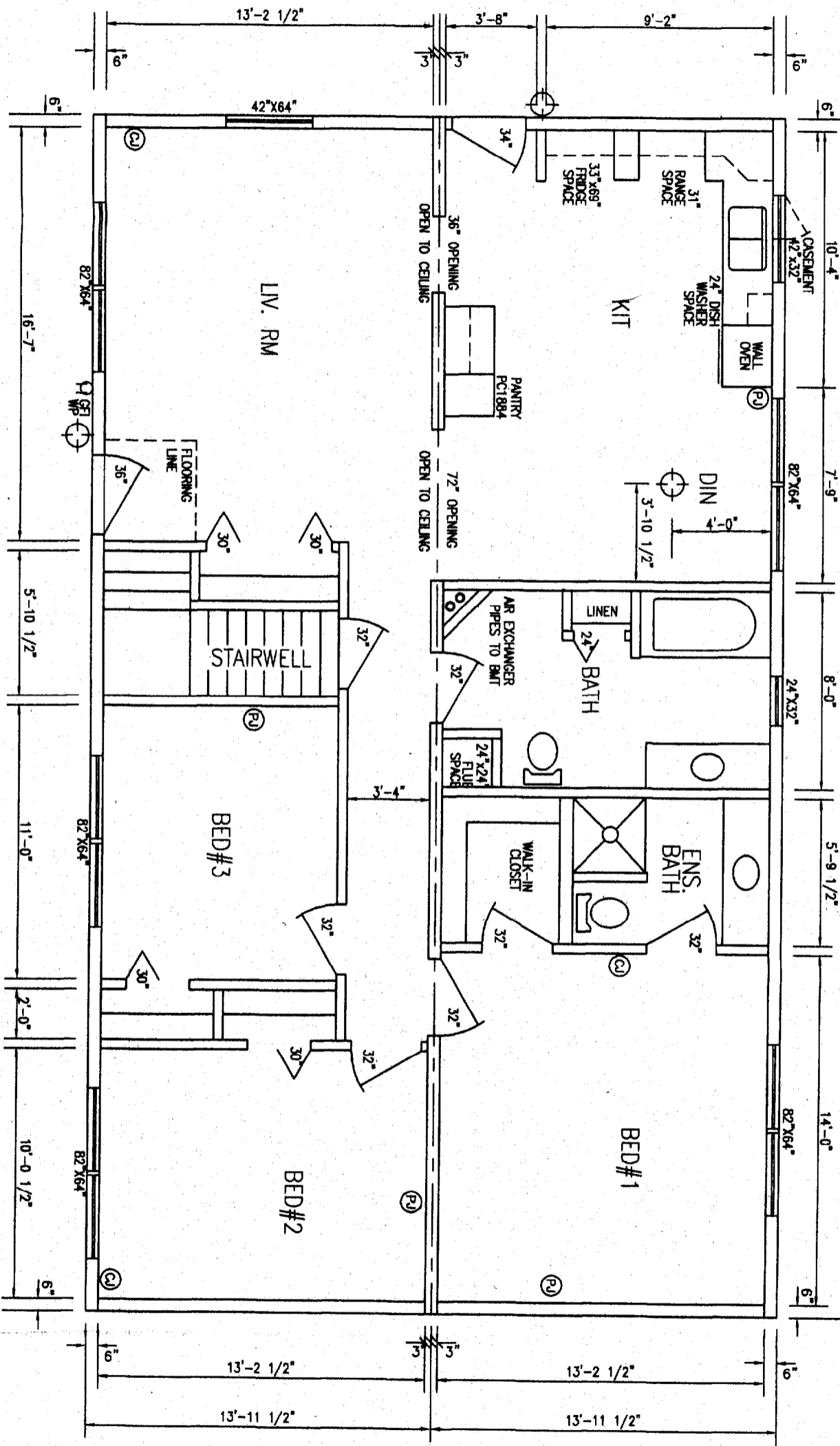

NOTE: NEED MAST LOCATION

REV.	DATE	REV.	DATE	APPROVAL:
01	MAY 12/03			NOTE: PLEASE CHECK PLAN AND FAX BACK AFTER SIGNING APPROVAL. THIS PLAN WILL BE USED FOR ORDERING MATERIAL.

PLAN # MIS3303
 CUSTOMER: RIP JONES
 DEALER: BOB ADAM
 FROM: MAPLE LEAF HOMES
 DATE: MAY 01/03
 EM