

City of Portland, Maine - Building or Use Permit Application 389 Congress Street, 04101, Tel: (207) 874-8703, FAX: 874-8716

Permit No: **980730**

PERMIT ISSUED

Permit Issued: **JUL - 7 1998**

CITY OF PORTLAND

Zone: **3** CBL: **340-B-008**

Zoning Approval: *06/23/98*

Special Zone or Reviews:
 Shoreland
 Wetland
 Flood Zone
 Subdivision
 Site Plan maj minor mm

Location of Construction: **21 Eighth St**

Owner: **Doug & Hilary Anderson** Phone: **878-5194**

Lessee/Buyer's Name: _____ Phone: _____

Contractor Name: **AAA 04103**

Address: _____ Phone: _____

Past Use: **1-1am**

Proposed Use: **PEDESTRIAN ACTIVITIES DISTRICT (P.A.D.)**

Signature: _____

Action:
 Approved
 Approved with Conditions
 Denied

PERMIT FEE: \$ **1,000.00**

INSPECTION: \$ **25.00**

Use Group: **193** Type: **193**

Signature: *06/23/98*

Permit Taken By: **SP**

Date Applied For: **30 June 1998**

Proposed Project Description:
Construct Deck 10'6" x 12'

1. This permit application does not preclude the Applicant(s) from meeting applicable State and Federal rules.

2. Building permits do not include plumbing, septic or electrical work.

3. Building permits are void if work is not started within six (6) months of the date of issuance. False information may invalidate a building permit and stop all work..

PERMIT ISSUED WITH REQUIREMENTS

Zoning Appeal

Variance
 Miscellaneous
 Conditional Use
 Interpretation
 Approved
 Denied

CERTIFICATION

I hereby certify that I am the owner of record of the named property, or that the proposed work is authorized by the owner of record and that I have been authorized by the owner to make this application as his authorized agent and I agree to conform to all applicable laws of this jurisdiction. In addition, if a permit for work described in the application is issued, I certify that the code official's authorized representative shall have the authority to enter all areas covered by such permit at any reasonable hour to enforce the provisions of the code(s) applicable to such permit

Historic Preservation
 Not in District or Landmark
 Does Not Require Review
 Requires Review

Action:

Approved
 Approved with Conditions
 Denied

Date: _____

SIGNATURE OF APPLICANT _____ ADDRESS: _____ DATE: **02 July 1998** PHONE: _____

RESPONSIBLE PERSON IN CHARGE OF WORK, TITLE _____ PHONE: _____

CEO DISTRICT **7**

White-Permit Desk Green-Assessor's Canary-D.P.W. Pink-Public File Ivory Card-Inspector

COMMENTS

7/27 Spk w/ Mr Gribben - not sure when starting - they
will Code R-4 Powering tubes (R)
9/23/95 Completed, ARR

Inspection Record

Date

Foundation: _____

Framing: _____

Plumbing: _____

Final: _____

Other: _____

BUILDING PERMIT REPORT

DATE: 6 July 98 ADDRESS: 21 Eighth ST. (340-B-008)
REASON FOR PERMIT: To Construct 10'6" x 12' deck
BUILDING OWNER: Doug & Hilary Anderson
CONTRACTOR: SAR
PERMIT APPLICANT: 1
USE GROUP R-3 BOCA 1996 CONSTRUCTION TYPE 5B

CONDITION(S) OF APPROVAL

This Permit is being issued with the understanding that the following conditions are met:

Approved with the following conditions: *1, *2, *8, *10, *26, *29

- *1. This permit does not excuse the applicant from meeting applicable State and Federal rules and laws.
- *2. Before concrete for foundation is placed, approvals from ~~the Development Review Coordinator and~~ Inspection Services must be obtained. (A 24 hour notice is required prior to inspection)
- 2.5. Foundation drain shall be placed around the perimeter of a foundation that consists of gravel or crushed stone containing not more than 10 percent material that passes through a No. 4 sieve. The drain shall extend a minimum of 12 inches beyond the outside edge of the footing. The thickness shall be such that the bottom of the drain is not higher than the bottom of the base under the floor, and that the top of the drain is not less than 6 inches above the top of the footing. The top of the drain shall be covered with an approved filter membrane material. Where a drain tile or perforated pipe is used, the invert of the pipe or tile shall not be higher than the floor elevation. The top of joints or top of perforations shall be protected with an approved filter membrane material. The pipe or tile shall be placed on not less than 2" of gravel or crushed stone, and shall be covered with not less than 6" of the same material.
3. Precaution must be taken to protect concrete from freezing.
4. It is strongly recommended that a registered land surveyor check all foundation forms before concrete is placed. This is done to verify that the proper setbacks are maintained.
5. Private garages located beneath habitable rooms in occupancies in Use Group R-1, R-2, R-3 or I-1 shall be separated from adjacent interior spaces by fire partitions and floor/ceiling assembly which are constructed with not less than 1-hour fire resisting rating. Private garages attached side-by-side to rooms in the above occupancies shall be completely separated from the interior spaces and the attic area by means of ½ inch gypsum board or the equivalent applied to the garage means of ½ inch gypsum board or the equivalent applied to the garage side. (Chapter 4 Section 407.0 of the BOCA/1996)
6. All chimneys and vents shall be installed and maintained as per Chapter 12 of the City's Mechanical Code. (The BOCA National Mechanical Code/1993).
7. Sound transmission control in residential building shall be done in accordance with Chapter 12 section 1214.0 of the city's building code.
- *8. Guardrails & Handrails: A guardrail system is a system of building components located near the open sides of elevated walking surfaces for the purpose of minimizing the possibility of an accidental fall from the walking surface to the lower level. Minimum height all Use Groups 42", except Use Group R which is 36". In occupancies in Use Group A, B, H-4, I-1, I-2 M and R and public garages and open parking structures, open guards shall have balusters or be of solid material such that a sphere with a diameter of 4" cannot pass through any opening. Guards shall not have an ornamental pattern that would provide a ladder effect. (Handrails shall be a minimum of 34" but not more than 38". Use Group R-3 shall not be less than 30", but not more than 38".) Handrail grip size shall have a circular cross section with an outside diameter of at least 1 1/4" and not greater than 2".
9. Headroom in habitable space is a minimum of 7'6".
- *10. Stair construction in Use Group R-3 & R-4 is a minimum of 10" tread and 7 3/4" maximum rise. All other Use group minimum 11" tread. 7" maximum rise.
11. The minimum headroom in all parts of a stairway shall not be less than 80 inches. (6' 8")
12. Every sleeping room below the fourth story in buildings of use Groups R and I-1 shall have at least one operable window or exterior door approved for emergency egress or rescue. The units must be operable from the inside without the use of special knowledge or separate tools. Where windows are provided as means of egress or rescue they shall have a sill height not more than 44 inches (1118mm) above the floor. All egress or rescue windows from sleeping rooms shall have a minimum net clear opening height dimension of 24 inches (610mm). The minimum net clear opening width dimension

shall be 20 inches (508mm), and a minimum net clear opening of 5.7 sq. ft.

- 13. Each apartment shall have access to two (2) separate, remote and approved means of egress. A single exit is acceptable when it exits directly from the apartment to the building exterior with no communications to other apartment units.
- 14. All vertical openings shall be enclosed with construction having a fire rating of at least one (1) hour, including fire doors with self closer's. (Over 3 stories in height requirements for fire rating is two (2) hours.)
- 15. The boiler shall be protected by enclosing with (1) hour fire-rated construction including fire doors and ceiling, or by providing automatic extinguishment.

16. All single and multiple station smoke detectors shall be of an approved type and shall be installed in accordance with the provisions of the City's Building Code Chapter 9, Section 19, 920.3.2 (BOCA National Building Code/1996), and NFPA 101 Chapter 13 & 19. (Smoke detectors shall be installed and maintained at the following locations):

- In the immediate vicinity of bedrooms
- In all bedrooms
- In each story within a dwelling unit, including basements

In addition to the required AC primary power source, required smoke detectors in occupancies in Use Groups R-2, R-3 and I-1 shall receive power from a battery when the AC primary power source is interrupted. (Interconnection is required)

17. A portable fire extinguisher shall be located as per NFPA #10. They shall bear the label of an approved agency and be of an approved type.

18. The Fire Alarm System shall be maintained to NFPA #72 Standard.

19. The Sprinkler System shall maintained to NFPA #13 Standard.

20. All exit signs, lights, and means of egress lighting shall be done in accordance with Chapter 10 Section & Subsections 1023. & 1024. Of the City's building code. (The BOCA National Building Code/1996)

21. Section 25-135 of the Municipal Code for the City of Portland states, "No person or utility shall be granted a permit to excavate or open any street or sidewalk from the time of November 15 of each year to April 15 of the following year".

22. The builder of a facility to which Section 4594-C of the Maine State Human Rights Act Title 5 MRSA refers, shall obtain a certification from a design professional that the plans commencing construction of the facility, the builder shall submit the certification to the Division of Inspection Services.

23. Ventilation shall meet the requirements of Chapter 12 Sections 1210. Of the City's Building Code. (crawl spaces & attics)

24. All electrical, plumbing and HVAC permits must be obtained by a Master Licensed holders of their trade.

25. All requirements must be met before a final Certificate of Occupancy is issued.

*26. All building elements shall meet the fastening schedule as per Table 2305.2 of the City's Building Code. (The BOCA National Building Code/1996).

27. Ventilation of spaces within a building shall be done in accordance with the City's Mechanical Code (The BOCA National Mechanical Code/1993).

28. Please read and implement the attached Land Use-Zoning report requirements.

*29. A fasten anchor must be installed between The Foundation and Structure.

- 30. _____
- 31. _____
- 32. _____
- _____
- _____
- _____
- _____
- _____
- _____
- _____

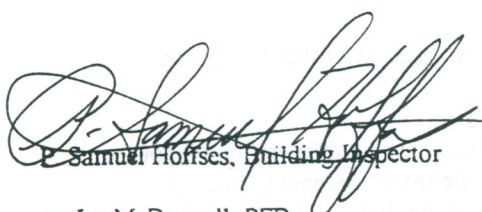
P. Samuel Hoffses, Building Inspector

cc: Lt. McDougall, PFD
Marge Schmuckal

THIS IS NOT A PERMIT/CONSTRUCTION CANNOT COMMENCE UNTIL THE PERMIT IS ISSUED

**Building or Use Permit Pre-Application
Additions/Alterations/Accessory Structures
To Detached Single Family Dwelling**

In the interest of processing your application in the quickest possible manner, please complete the Information below for a Building or Use Permit.

NOTEIf you or the property owner owes real estate or personal property taxes or user charges on any property within the City, payment arrangements must be made before permits of any kind are accepted.**

Location/Address of Construction: 21 Eighth St.

| | | | |
|---|--|--|--|
| Tax Assessor's Chart, Block & Lot Number Chart# <u>340</u> Block# <u>B</u> Lot# <u>8</u> | | Owner: <u>Douglas K. Anderson</u> <u>Hilary C. Anderson</u> | Telephone#: <u>878-5194</u> |
| Owner's Address: <u>21 Eighth St. 04103</u> | | Lessee/Buyer's Name (If Applicable) | Cost Of Work: <u>\$ 1000.00</u> Fee: <u>\$</u> |
| Proposed Project Description:(Please be as specific as possible) <u>10'6" x 12' deck</u> | | | |
| Contractor's Name, Address & Telephone <u>self</u> | | Rec'd By: <u>[Signature]</u> | |

Separate permits are required for Internal & External Plumbing, HVAC and Electrical installation.

- All construction must be conducted in compliance with the 1996 B.O.C.A. Building Code as amended by Section 6-Art II.
- All plumbing must be conducted in compliance with the State of Maine Plumbing Code.
- All Electrical Installation must comply with the 1996 National Electrical Code as amended by Section 6-Art III.
- HVAC(Heating, Ventilation and Air Conditioning) installation must comply with the 1993 BOCA Mechanical Code.

You must Include the following with you application:

- 1) A Copy of Your Deed or Purchase and Sale Agreement
- 2) A Copy of your Construction Contract, if available
- 3) A Plot Plan (Sample Attached)

If there is expansion to the structure, a complete plot plan (Site Plan) must include:

- The shape and dimension of the lot, all existing buildings (if any), the proposed structure and the distance from the actual property lines. Structures include decks porches, a bow windows cantilever sections and roof overhangs, as well as, sheds, pools, garages and any other accessory structures.
- Scale and required zoning district setbacks



4) Building Plans (Sample Attached)

A complete set of construction drawings showing all of the following elements of construction:

- Cross Sections w/Framing details (including porches, decks w/ railings, and accessory structures)
- Floor Plans & Elevations
- Window and door schedules
- Foundation plans with required drainage and dampproofing
- Electrical and plumbing layout. Mechanical drawings for any specialized equipment such as furnaces, chimneys, gas equipment, HVAC equipment (air handling) or other types of work that may require special review must be included.

Certification

I hereby certify that I am the Owner of record of the named property, or that the proposed work is authorized by the owner of record and that I have been authorized by the owner to make this application as his/her authorized agent. I agree to conform to all applicable laws of this jurisdiction. In addition, if a permit for work described in this application is issued, I certify that the Code Official's authorized representative shall have the authority to enter all areas covered by this permit at any reasonable hour to enforce the provisions of the codes applicable to this permit.

Signature of applicant: Douglas K. Anderson Date: 30 June 98

Site Review Fee: \$150.00/Building Permit Fee: \$25.00 for the 1st \$1000.cost plus \$5.00 per \$1,000.00 construction cost thereafter.



Inspection Services
Michael J. Nugent
Manager

Department of Urban Development
Joseph E. Gray, Jr.
Director

CITY OF PORTLAND

Congratulations!!!!

**Building or Use Permit Application
Additions/Alterations/Accessory Structures
To Detached Single Family Dwelling**

As an applicant for a building permit, you are about to enter into a relationship with our Office. We welcome any questions, comments or suggestions that will make the process more efficient. Attached you will find an application and some samples of the submissions you will provide at application time. Please read **ALL** of the information and if you need any further assistance please call 874-8703 or 874-8693.



THIS IS NOT A BOUNDARY SURVEY

MORTGAGE LOAN INSPECTION PLAN

TO THE LENDING INSTITUTION AND ITS TITLE INSURER
I hereby certify that the location of the dwelling shown
on this plan did conform with the local zoning
laws in effect at the time of construction. The property
does not fall within a special flood hazard zone.

BOOK 4736 PAGE 260 COUNTY CUMBERLAND

PLAN BOOK 9 PAGE 129 LOTS 175, 176

8th STREET No. 547-60
PORTLAND, MAINE

BUYER: MAURICE & MICHELE LARDENELLE

SELLER: VERA F. CHILLANT

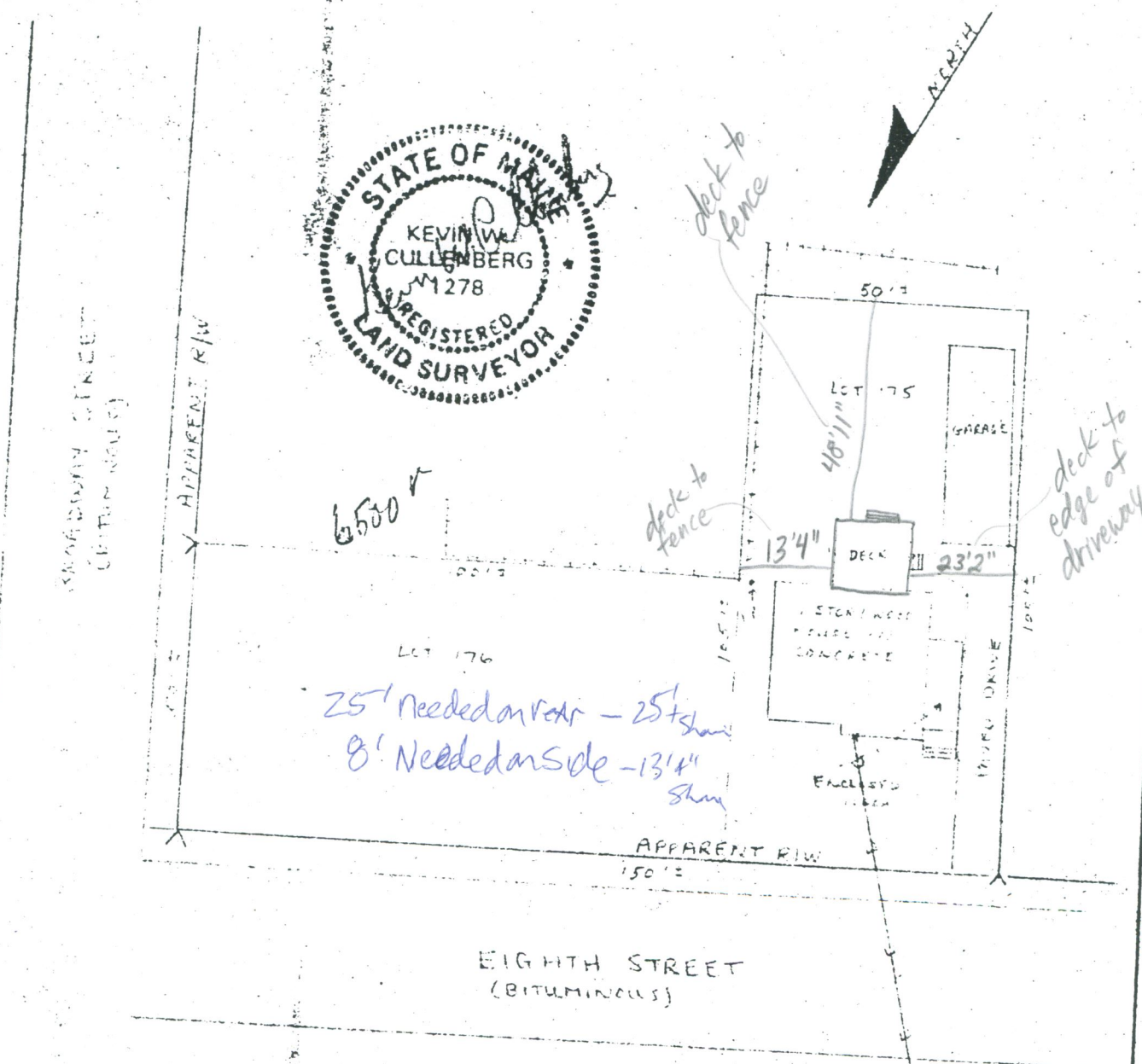
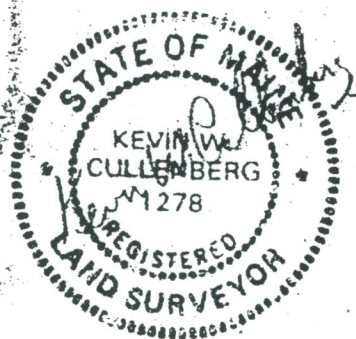

6550

25' Needed on rear - 25' shown
8' Needed on side - 13'4" shown

THIS IS NOT A BOUNDARY SURVEY. This plan is based
strictly on information provided by others and
does not take into consideration any conflicts
which abutting descriptions may contain.
This plan was not made from an instrument survey.
The certifications are for mortgage purposes only.
This plan applies only to conditions existing as of
the date shown hereon. This plan is not for recording.

Date 10-1-95 Scale 1" = 30'

house

slider

house

78" x 18" step 6" above deck

4x4 post

3x10 beam

4x4 post

3 steps down

deck is 28" above ground

4x4 post

Set on concrete pier set 48" deep

3x10 beam

4x4 post

5/4 x 6" decking

4x4 post

3x10 beam

2x8 joists on 16" center

3 steps down

4x4 posts every 6' supporting a 36" railing with 2" balusters on 6" centers

10'6"

1 square = 6 in.

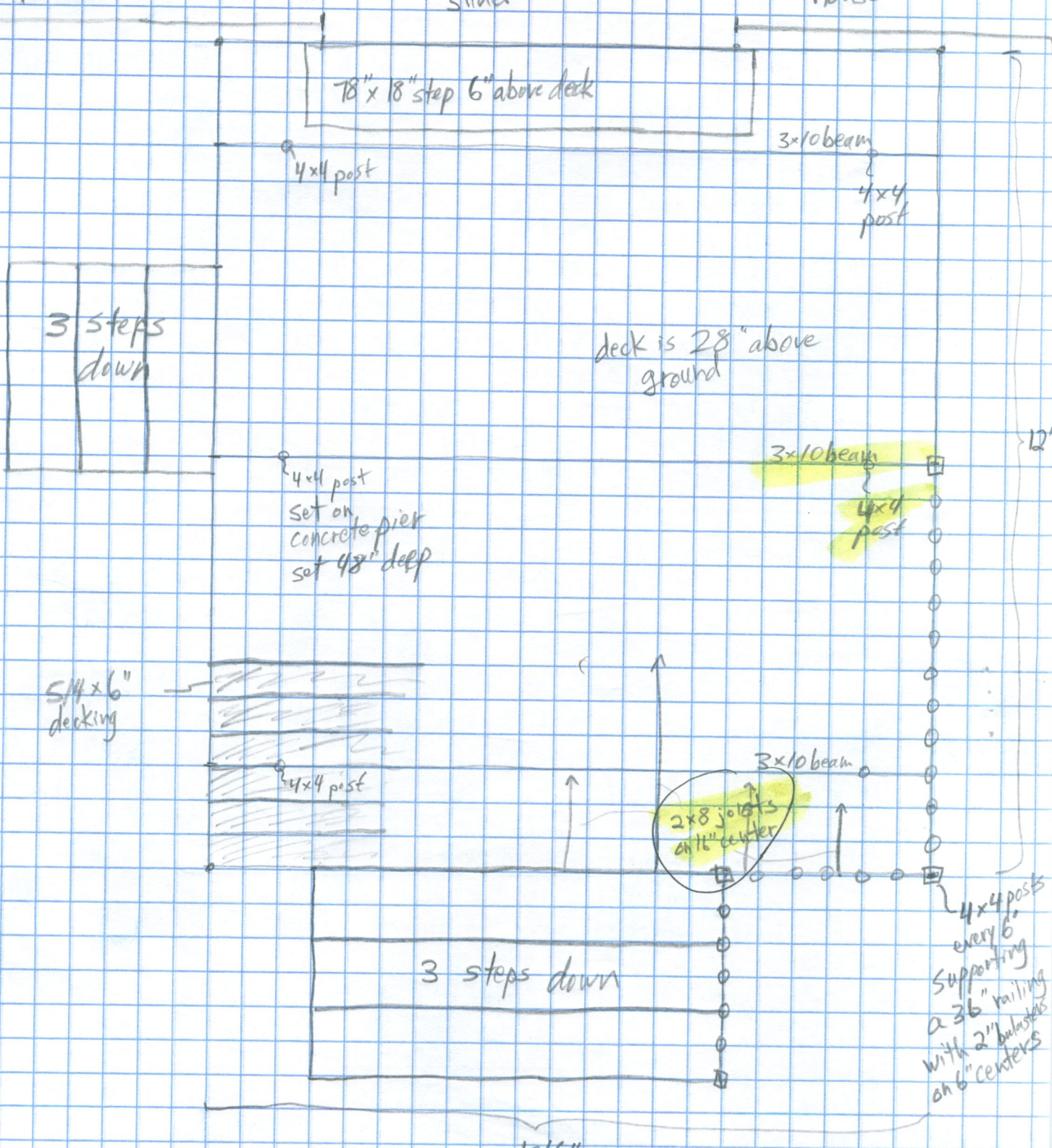

Rails

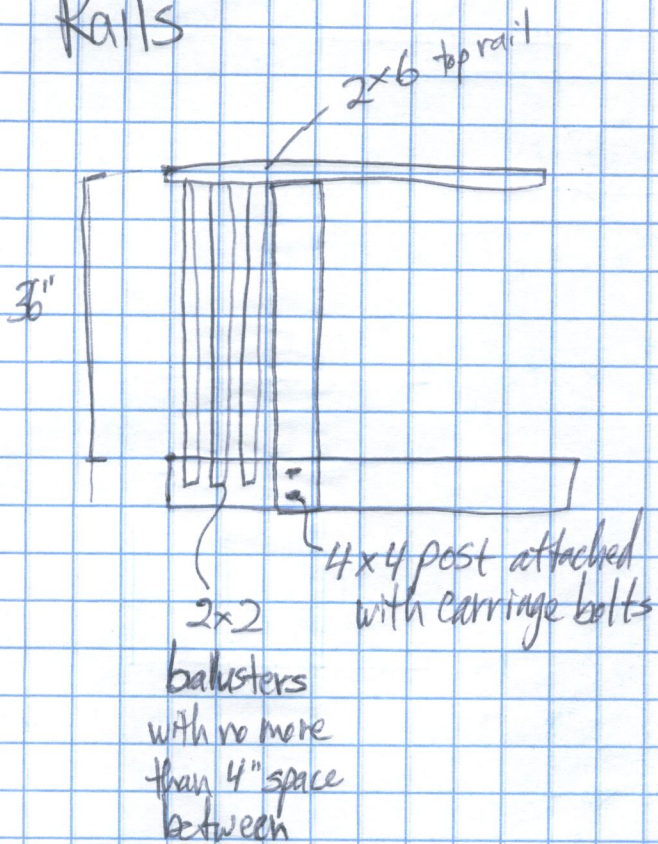

Stairs

