

FOUNDATION PLAN
SCALE: 3/16" = 1'-0"

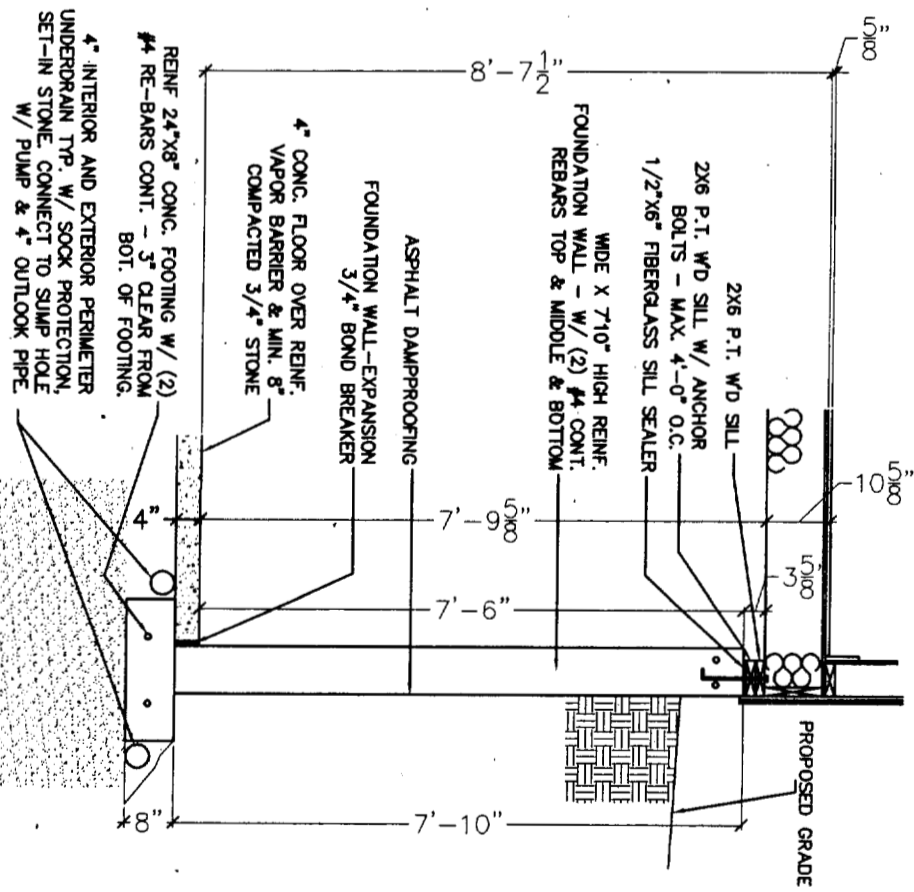

DEPT. OF BUILDING INSPECTION
CITY OF PORTLAND, ME
SEP 12 2005
RECEIVED

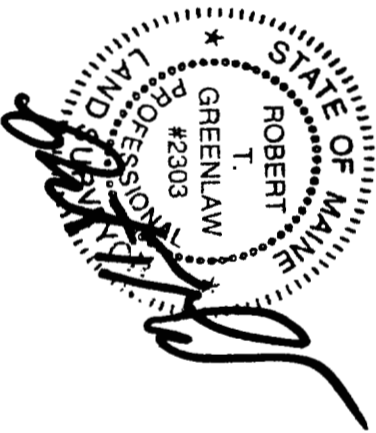

FOUNDATION DETAIL
SCALE: 3/8" = 1'-0"

PREPARED BY:
BACK BAY BOUNDARY, INC.
PROFESSIONAL LAND SURVEYING
643 FOREST AVENUE
PORTLAND, MAINE 04101
207-774-2855 FAX 207-347-4346

DRAWN BY: RTG
CHECKED BY: PJM
SCALE: AS NOTED
DATE OF PLAN: 09/09/2005
JOB NUMBER:
2005121
SHEET: 1 OF 1

FOUNDATION DETAIL
90 FARRAGUT STREET, PORTLAND, MAINE
FOR:
KIRSTEN MARTIN

DRAWER: 2005 NO. 121

BELGRADE, ME P.O. BOX 500 04817
 (207) 495-3300 | TOLL FREE 800-439-2154
 AUBURN, ME 282 POLAND RD. 04210
 (207) 794-4009 | TOLL FREE 800-439-2828
 BRIDGTON, ME 1087 HAMMOND ST. 04401
 ARMINCTON, ME 455 SHAW ST. 04401
 (207) 778-8141 | 800-439-3276
 FAIRFIELD, ME 5 SLATER ST. 04937
 (207) 453-7322 | 800-439-3276
 SKOWHEGAN, ME 34 PENNELL ST. 04478
 (207) 474-8122 | 800-439-2598
 GREENVILLE, ME MINNEN ST. 04441
 (207) 695-4583 | 800-439-3276
 WEBSITE: WWW.HAMMONDLUMBER.COM
 EMAIL: DESIGN@HAMMONDLUMBER.COM

DISCLAIMER
 DRAWINGS ARE PROVIDED BY HAMMOND LUMBER COMPANY AS A SERVICE TO ITS CUSTOMERS AND ARE INTENDED FOR INFORMATIONAL AND ILLUSTRATIVE PURPOSES ONLY. THE INFORMATION AND ILLUSTRATIONS IN THESE DRAWINGS IS NOT PREPARED OR GUARANTEED BY A REGISTERED ARCHITECT AND SHOULD NOT BE USED AS A BASIS FOR CONSTRUCTION. HAMMOND LUMBER COMPANY SUGGESTS THAT ITS CUSTOMERS OBTAIN SERVICES OF A REGISTERED ARCHITECT TO OBTAIN PERMITS AND PERMITS IF THE CUSTOMER TO BE USED AS A BASIS FOR CONSTRUCTION AND HAMMOND LUMBER COMPANY ASSUMES NO RESPONSIBILITY IF THEY ARE SO USED.

DESIGNED FOR
KIRSTIN MARTIN

DESCRIPTION:
28X34 CAPE

TOTAL SQUARE FEET **1812**

DRAWN BY **RYAN MASSE**
 307 495 3300 EXT 208 | RMASSE@HAMMONDLUMBER.COM
DRAWING PROGRESS

P R1 R2 F
 08/25/05 04/10/11 04/10/11 04/10/11

NOTES

CONTACT SCHEDULE

GENERAL CONTRACTOR	()
FOUNDATION	()
FRAMING	()
ELECTRICIAN	()
LUMBER	()
FINISH CARPENTRY	()
HLC CONTACTS	
GENERAL SALES	EXT
JITCHEN SALES	EXT
FLOORING SALES	EXT
EXT	EXT

DEPT. OF BUILDING INSPECTION
 CITY OF PORTLAND, ME
RECEIVED

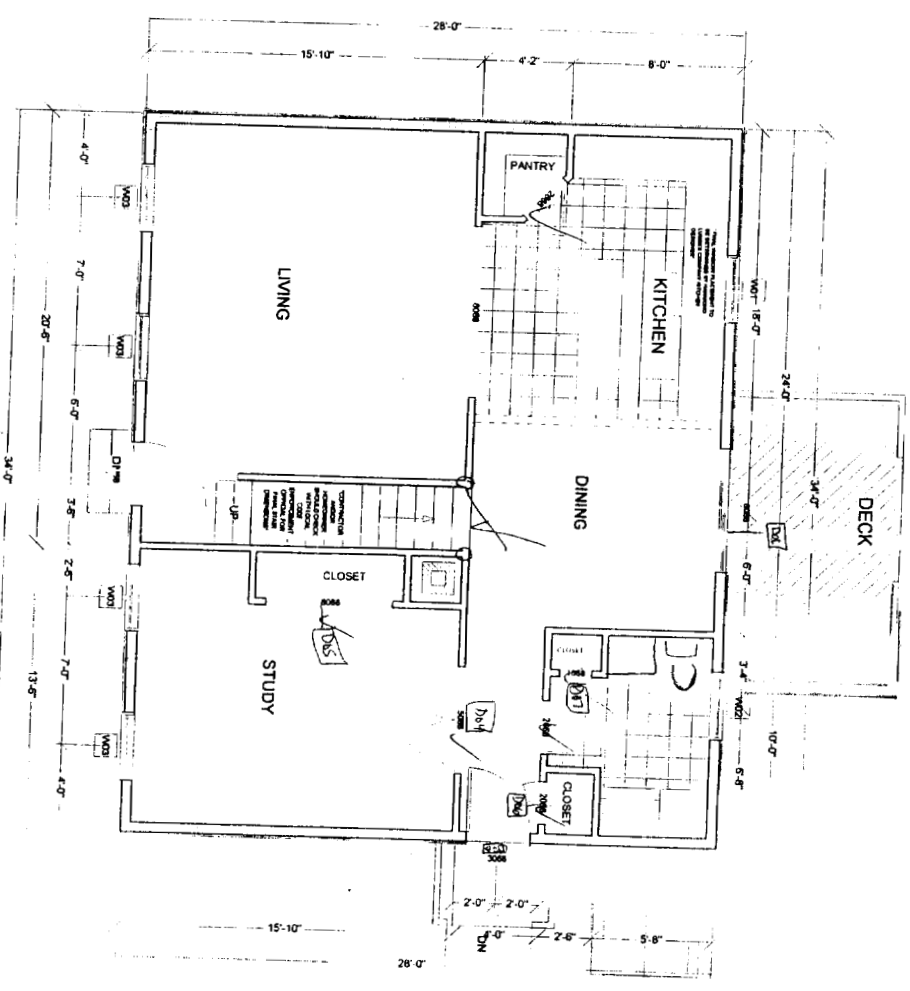

WINDOW SCHEDULE

NUMBER	QTY	FLOOR	CODE
W01	1	1	TW30210
W02	1	1	TW3032
W03	4	1	TW3046
W04	1	1	TW3032
W05	5	2	TW3046

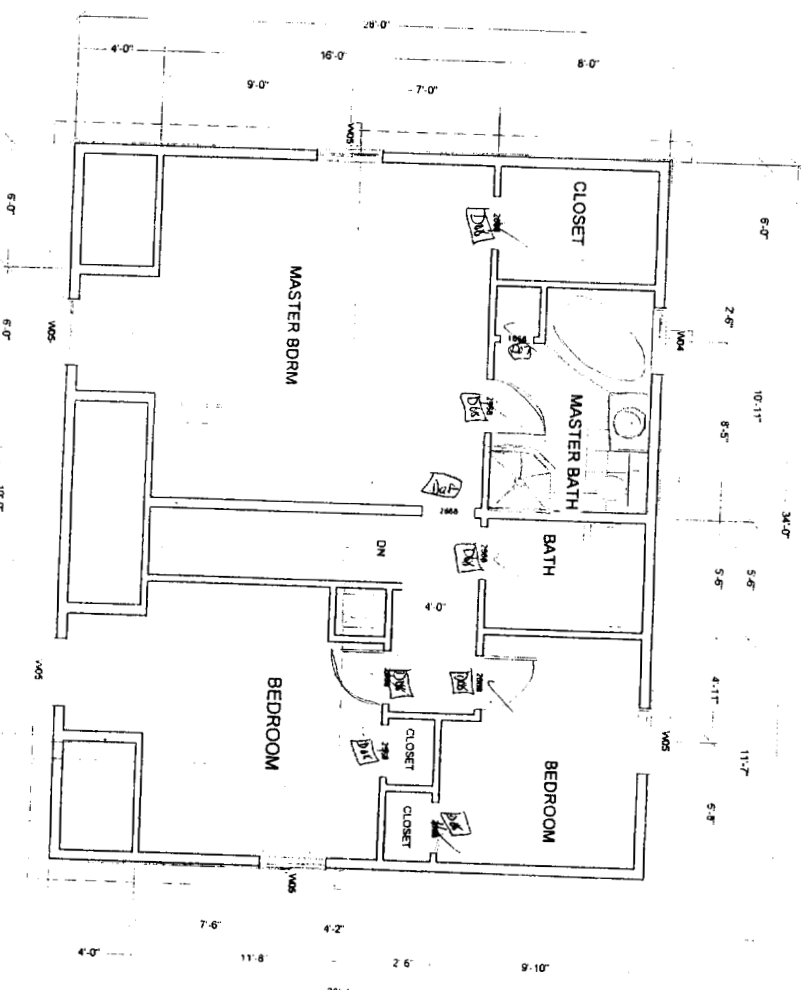

DRAWING NUMBER **C05053** PRINT DATE **08/25/05**

STORE SALES SCALE **1/4" = 1'**
 BEL KCH **1141**

DEPT. OF BUILDING INSPECTION
CITY OF PORTLAND, ME

RECEIVED

Hammond
Lumber Company

BELGRADE, ME P.O. BOX 590 04817
(207) 468-2300 TOLL FREE 800-439-2304
ALTON, ME 282 POLAND RD 04210
(207) 794-4008
BANGOR, ME 1037 W. HAMMOND ST 04401
(207) 945-9418
FARMINGTON, ME 399 FARMINGTON ST 02541
(603) 778-3518 | 800-439-3278
LEWISVILLE, ME 5 SUMMIT ST 04837
(207) 453-7822 | 800-439-3247
SKOWHEGAN, ME 34 PENWELL ST 04976
(207) 474-8123
GREENVILLE, ME WINDY HILL 02441
(207) 695-4583 | 800-439-3244
WEBSITE: WWW.HAMMONDLUMBER.COM
EMAIL: DESIGN@HAMMONDLUMBER.COM

DRAWINGS ARE PROVIDED BY HAMMOND LUMBER COMPANY AS A SERVICE TO ITS CUSTOMERS AND ARE INTENDED FOR INFORMATIONAL AND ILLUSTRATIVE PURPOSES ONLY. THE INFORMATION PRESENTED IN THESE DRAWINGS IS NOT PREPARED OR REVIEWED BY A REGISTERED ARCHITECT AND SHOULD NOT BE USED AS A BASIS FOR CONSTRUCTION. YOU SHOULD SEEK THE SERVICES OF A REGISTERED ARCHITECT TO OBTAIN TECHNICAL ADVICE AND PERMITS IF THE CUSTOMER DESIRES TO PROCEED WITH CONSTRUCTION AND HAMMOND LUMBER COMPANY SHALL NOT BE RESPONSIBLE IF THEY ARE SO USED.

DESIGNED FOR:
KIRSTIN MARTIN

DESCRIPTION:
28X34 CAPE

TOTAL SQUARE FEET: **1812**

DRAWN BY: **RYAN MASSE**

207 468 3300 EXT 208 | PHASIS@HAMMONDLUMBER.COM
DRAWING PROGRESS
P R1 R2 F

NOTES

CONTACT SCHEDULE

GENERAL CONTRACTOR	()
FOUNDATION	()
FRAMING	()
ELECTRICIAN	()
PLUMBER	()
FINISH CARPENTRY	()
HLC CONTACTS	EXT
GENERAL SALES	EXT
KITCHEN SALES	EXT
FLOORING SALES	EXT

DRAWING NUMBER: **C05053** PRINT DATE: **08/25/05**

STORE SALES SCALE: **BEL KCH 1/4 2**

FRONT ELEVATION

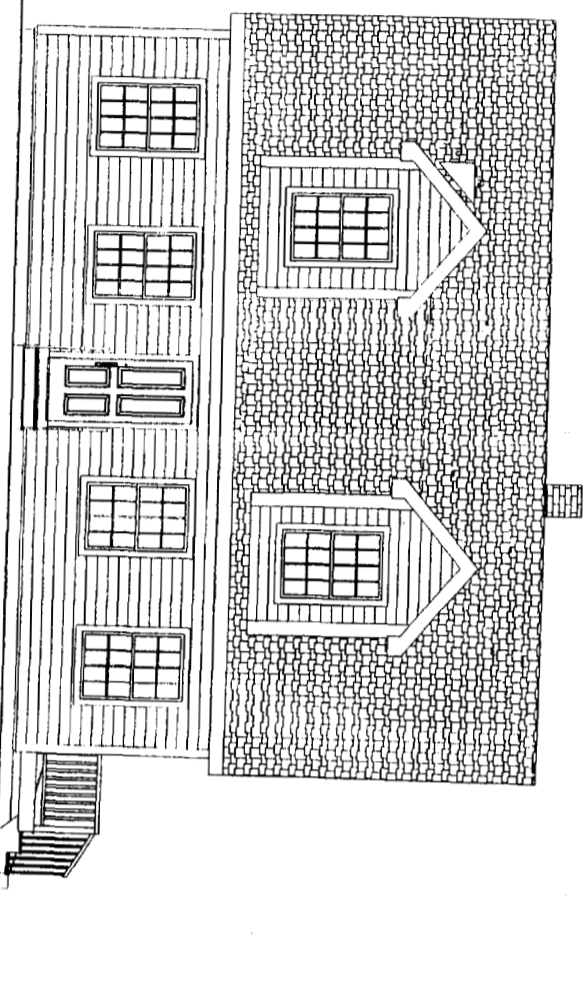

REAR ELEVATION

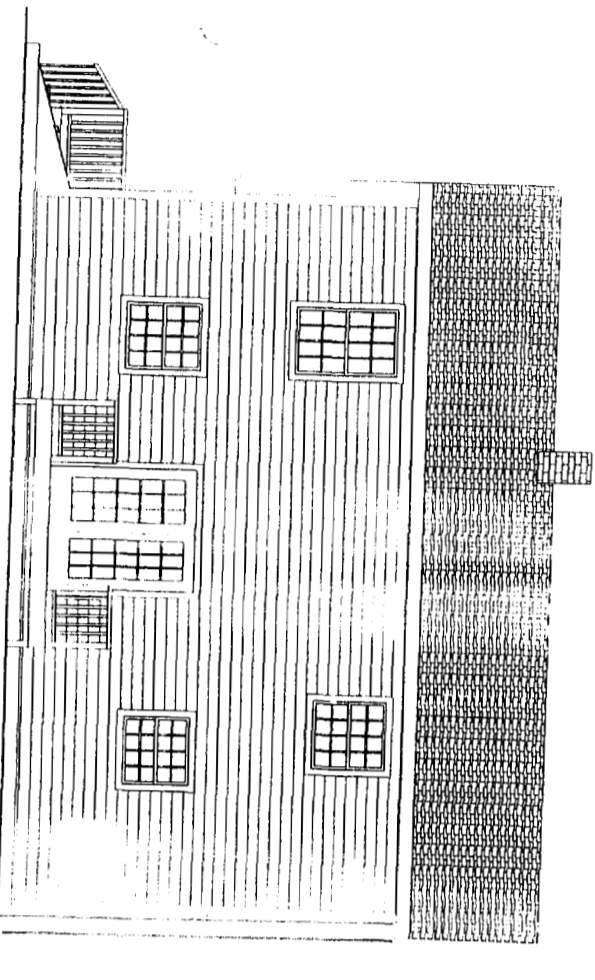

RIGHT ELEVATION

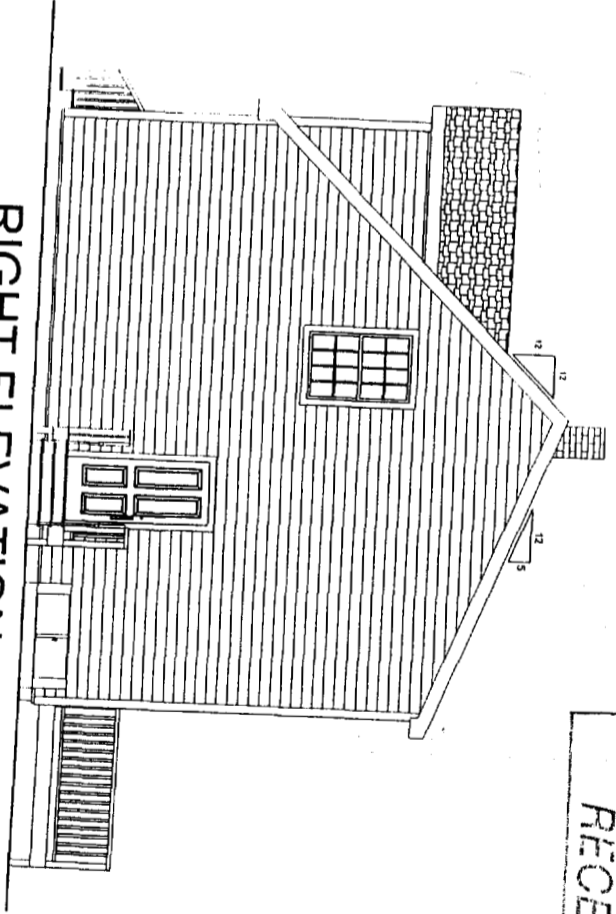

LEFT ELEVATION

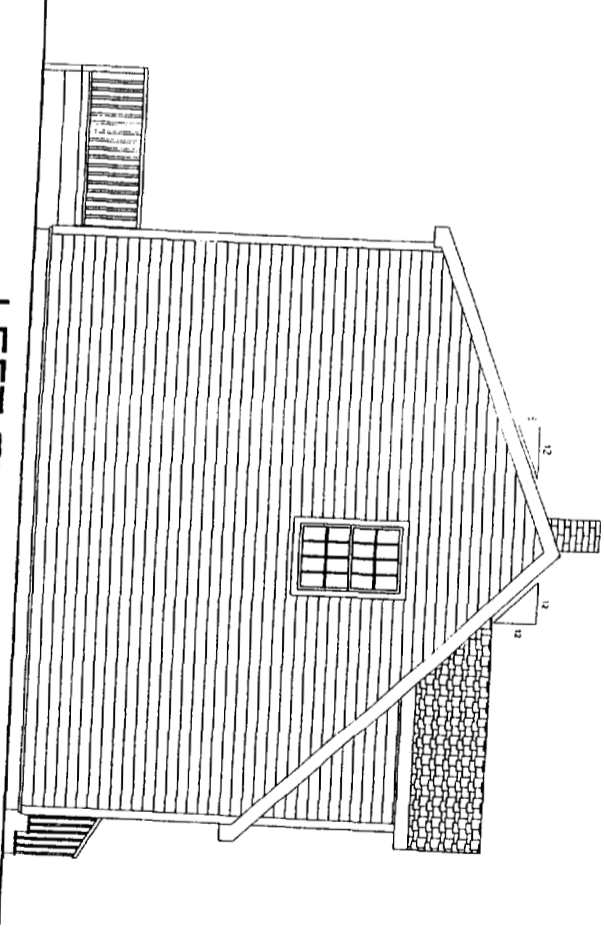

CROSS SECTION
NOT TO SCALE

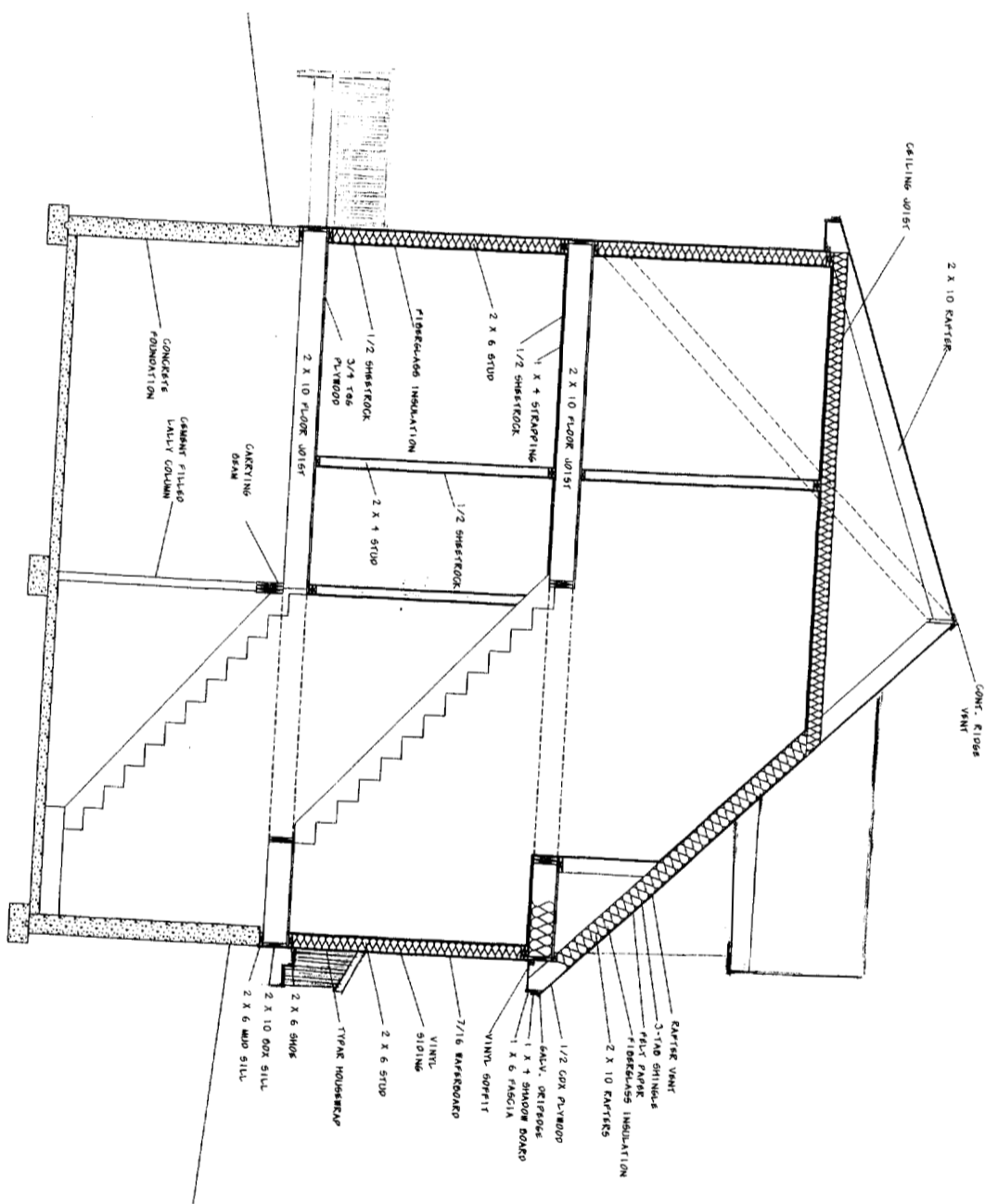

DEPT. OF BUILDING & SPECIFICATION
CITY OF PORTLAND, ME
SECTION 10000
RECEIVED

DESIGNED FOR:
DESCRIPTION: **CAPE**

- ALBURN, ME 282 POLAND ROAD 04210 (207)-784-4006 (800)-438-2828
- BELGRADE, ME P.O. BOX 800 04917 (207)-486-3303 (800)-438-2384
- FAIRFIELD, ME 5 SUMMIT STREET 04937 (207)-463-7322 (888)-438-3247
- FARMINGTON, ME ROUTE 2 04928 (207)-778-8338 (800)-438-3278
- GREENVILLE, ME MINDEN STREET 04441 (207)-885-4883 (800)-438-4788
- SKOWHEGAN, ME PENNELL STREET 04974 (207)-474-8122 (800)-438-7886



DRAWINGS DISCLAIMER
THE DRAWING IS PROVIDED BY HAMMOND LUMBER COMPANY AS A SERVICE TO ITS CUSTOMERS AND IS INTENDED TO BE USED FOR INFORMATIONAL AND ILLUSTRATIVE PURPOSES ONLY. THE INFORMATION PRESENTED ON THE DRAWING HAS NOT BEEN PREPARED OR REVIEWED BY A REGISTERED ARCHITECT AND SHOULD NOT BE USED AS A BASIS FOR CONSTRUCTION. HAMMOND SUGGESTS THAT ITS CUSTOMERS SEEK THE SERVICES OF A REGISTERED ARCHITECT TO OBTAIN TECHNICAL BLUEPRINTS IF THE CUSTOMER DESIRES TO PROCEED FURTHER. THIS DRAWING IS NOT TO BE USED AS A BASIS FOR CONSTRUCTION AND HAMMOND LUMBER COMPANY DISCLAIMS ANY RESPONSIBILITY IF IT IS SO USED.

DATE: 04/30/01
DRAWN BY: M. EDGERLY
APPROVED BY: [Signature]
REVISION: 1
DRAWN BY: M. EDGERLY