

PERMIT ISSUED

City of Portland, Maine - Building or Use Permit Application

389 Congress Street, 04101 Tel: (207) 874-8703, Fax: (207) 874-8716

Permit No: 02-216	Issue Date: OCT 25 2002	CBL: 339 F010001
----------------------	-----------------------------------	---------------------

Location of Construction: 17 Haskell St	Owner Name: John & Judith Caldwell	Owner Address: 17 Haskell St	Phone: 797-7816
Business Name: n/a	Contractor Name: n/a	Contractor Address: n/a Portland	Phone:
Lessee/Buyer's Name n/a	Phone: n/a	Permit Type: Sheds	Zone: R-3

Past Use: Single Family	Proposed Use: Single Family / Build 8' x 10' shed	Permit Fee: \$37.00	Cost of Work: \$1,525.00	CEO District: 1
Proposed Project Description: Build 8' x 10' shed		FIRE DEPT: <input type="checkbox"/> Approved <input checked="" type="checkbox"/> Denied <i>N/A</i>	INSPECTION: Use Group: R-3 Type: SB BOCA 99	
		Signature:	Signature: <i>[Signature]</i>	
PEDESTRIAN ACTIVITIES DISTRICT (P.A.D.)				
Action: <input type="checkbox"/> Approved <input type="checkbox"/> Approved w/Conditions <input type="checkbox"/> Denied				
Signature: _____ Date: _____				

Permit Taken By: gg	Date Applied For: 10/25/2002	Zoning Approval		
------------------------	---------------------------------	------------------------	--	--

<ol style="list-style-type: none"> This permit application does not preclude the Applicant(s) from meeting applicable State and Federal Rules. Building permits do not include plumbing, septic or electrical work. Building permits are void if work is not started within six (6) months of the date of issuance. False information may invalidate a building permit and stop all work.. 	Special Zone or Reviews <input type="checkbox"/> Shoreland <input type="checkbox"/> Wetland <input type="checkbox"/> Flood Zone <input type="checkbox"/> Subdivision <input type="checkbox"/> Site Plan Maj <input type="checkbox"/> Minor <input type="checkbox"/> MM <input type="checkbox"/> Date: 10/25/02	Zoning Appeal <input type="checkbox"/> Variance <input type="checkbox"/> Miscellaneous <input type="checkbox"/> Conditional Use <input type="checkbox"/> Interpretation <input type="checkbox"/> Approved <input type="checkbox"/> Denied Date: _____	Historic Preservation <input checked="" type="checkbox"/> Not in District or Landmark <input type="checkbox"/> Does Not Require Review <input type="checkbox"/> Requires Review <input type="checkbox"/> Approved <input type="checkbox"/> Approved w/Conditions <input type="checkbox"/> Denied Date: 10/25/02
---	---	---	--

CERTIFICATION

I hereby certify that I am the owner of record of the named property, or that the proposed work is authorized by the owner of record and that I have been authorized by the owner to make this application as his authorized agent and I agree to conform to all applicable laws of this jurisdiction. In addition, if a permit for work described in the application is issued, I certify that the code official's authorized representative shall have the authority to enter all areas covered by such permit at any reasonable hour to enforce the provision of the code(s) applicable to such permit.

SIGNATURE OF APPLICANT	ADDRESS	DATE	PHONE
------------------------	---------	------	-------

RESPONSIBLE PERSON IN CHARGE OF WORK, TITLE	DATE	PHONE
---	------	-------

All Purpose Building Permit Application

If you or the property owner owes real estate or personal property taxes or user charges on any property within the City, payment arrangements must be made before permits of any kind are accepted.

Location/Address of Construction: <u>17 HASKELL STREET</u>		
Total Square Footage of Proposed Structure <u>80</u>	Square Footage of Lot <u>7500</u>	
Tax Assessor's Chart, Block & Lot Chart# Block# Lot# <u>339</u> <u>F</u> <u>10</u>	Owner: <u>John + Judith Caldwell</u>	Telephone: <u>797-7816</u>
Lessee/Buyer's Name (If Applicable) <u>N/A</u>	Applicant name, address & telephone: <u>N/A</u>	Cost Of Work: \$ <u>1525.</u> Fee: \$ <u>37.00</u>
Current use: <u>Single family</u>		
If the location is currently vacant, what was prior use: _____		
Approximately how long has it been vacant: _____		
Proposed use: <u>8x10 shed</u>		
Project description: _____		
Contractor's name, address & telephone: _____		
Who should we contact when the permit is ready: <u>Davis Woodworking</u>		
Mailing address: _____		
<p>We will contact you by phone when the permit is ready. You must come in and pick up the permit and review the requirements before starting any work, with a Plan Reviewer. A stop work order will be issued and a \$100.00 fee if any work starts before the permit is picked up. PHONE:</p>		

IF THE REQUIRED INFORMATION IS NOT INCLUDED IN THE SUBMISSIONS THE PERMIT WILL BE AUTOMATICALLY DENIED AT THE DISCRETION OF THE BUILDING/PLANNING DEPARTMENT, WE MAY REQUIRE ADDITIONAL INFORMATION IN ORDER TO APPROVE THIS PERMIT.

I hereby certify that I am the Owner of record of the named property, or that the owner of record authorizes the proposed work and that I have been authorized by the owner to make this application as his/her authorized agent. I agree to conform to all applicable laws of this jurisdiction. In addition, if a permit for work described in this application is issued, I certify that the Code Official's authorized representative shall have the authority to enter all areas covered by this permit at any reasonable hour to enforce the provisions of the codes applicable to this permit.

Signature of applicant: <u>John K. Caldwell</u>	Date: <u>10-25-02</u>
---	-----------------------

**This is NOT a permit, you may not commence ANY work until the permit is issued.
If you are in a Historic District you may be subject to additional permitting and fees with the
Planning Department on the 4th floor of City Hall**

DISPLAY THIS CARD ON PRINCIPAL FRONTAGE OF WORK CITY OF PORTLAND

BUILDING DEPARTMENT

PERMIT

Permit Number: 021216

Please Read
Application And
Notes, If Any,
Attached

This is to certify that John & Judith Caldwell/n/a
has permission to Build 8' x 10' shed
AT 17 Haskell St L 339 F010001

provided that the person or persons, firm or corporation accepting this permit shall comply with all of the provisions of the Statutes of Maine and of the ordinances of the City of Portland regulating the construction, maintenance and use of buildings and structures, and of the application on file in this department.

Apply to Public Works for street line and grade if nature of work requires such information.

Notification of inspection must be given and written permission procured before this building or part thereof is laid or closed-in.
HEAVY NOTICE IS REQUIRED.

A certificate of occupancy must be procured by owner before this building or part thereof is occupied.

OTHER REQUIRED APPROVALS
Fire Dept. _____
Health Dept. _____
Appeal Board _____
Other _____
Department Name

PERMIT ISSUED
OCT 25 2002
CITY OF PORTLAND

Director - Building & Inspection Services

FOR REMOVING THIS CARD

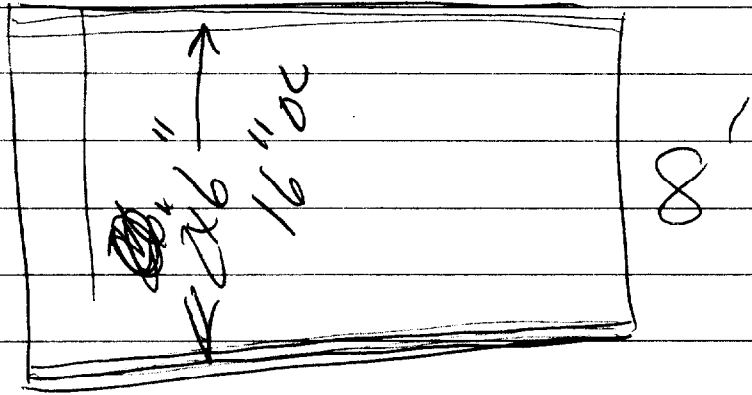

10

8'

WARRANTY DEED
Maine Statutory Short Form

KNOW ALL BY THESE PRESENTS, that it, **C.G.B. PROPERTIES, LLC**, a Maine Limited Liability Company, with a principal place of business located at 84 Country Lane, Portland, in the County of Cumberland and State of Maine for consideration paid, GRANT(S) to **JOHN K. CALDWELL and JUDITH D. CALDWELL** whose mailing address is 229 Walton Street, Portland, Maine with **WARRANTY COVENANTS**, as joint tenants and not as tenants in common, the land and buildings thereon situated in Portland, County of Cumberland and State of Maine, described as follows:

SEE SCHEDULE A ATTACHED HERETO AND MADE A PART HEREOF.

WITNESS its hand and seal this _____ day of _____, 2002.

**SIGNED, SEALED AND DELIVERED
IN THE PRESENCE OF**

C.G.B. PROPERTIES, LLC

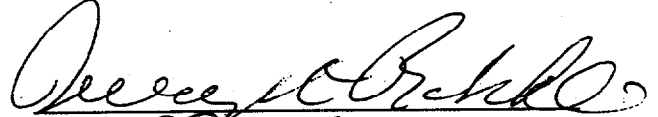

By: DWIGHT BRACKETT
Its:

Witness

STATE OF MAINE
COUNTY OF CUMBERLAND, ss. _____, 2002

Then personally appeared the above named Dwight Brackett, _____ of C.G.B. Properties, LLC and acknowledged the foregoing instrument to be his free act and deed in his said capacity and that same is the free act and deed of the said limited liability company.

Before me,

Notary Public/Attorney at Law

JENNIFER D. VIALE
NOTARY PUBLIC, MAINE
My Commission Expires October 7, 2006

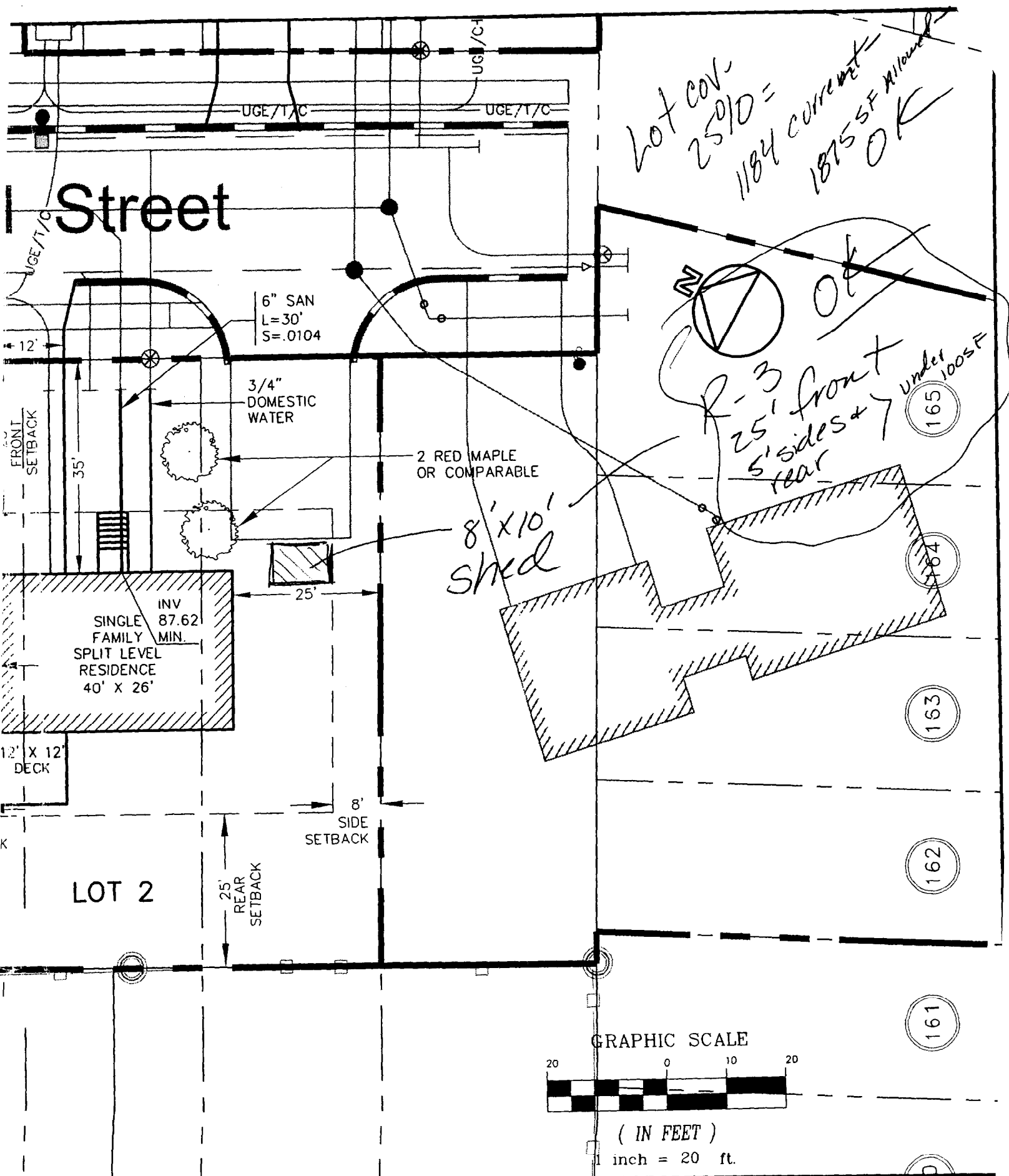

Lot cov.
25910 =
1184 current =
1875 SF allowed
OK

R-3 front
25' front
5' sides & 7'
rear
Under 1005 SF
165

8' x 10'
shed

GRAPHIC SCALE

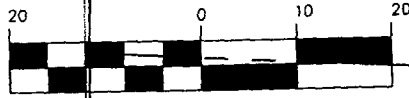

(IN FEET)

1 inch = 20 ft.

ers, Inc.
PO Box 1237
15 Shaker Road
Gray, ME 04039
207-657-6910
FAX: 207-657-6912
E-Mail: gpcei@moine.rr.com

Drawing Name: **LOT 2 SITE LAYOUT & UTILITY PLAN**
Project: **HASKELL STREET, PORTLAND**

Figure No.
2

BUILDING PERMIT INSPECTION PROCEDURES

Please call 874-8703 or 874-8693 to schedule your inspections as agreed upon

Permits expire in 6 months, if the project is not started or ceases for 6 months.

The Owner or their designee is required to notify the inspections office for the following inspections and provide adequate notice. Notice must be called in 48-72 hours in advance in order to schedule an inspection:

By initializing at each inspection time, you are agreeing that you understand the inspection procedure and additional fees from a "Stop Work Order" and "Stop Work Order Release" will be incurred if the procedure is not followed as stated below.

_____ **Pre-construction Meeting:** Must be scheduled with your inspection team upon receipt of this permit. Jay Reynolds, Development Review Coordinator at 874-8632 must also be contacted at this time, before any site work begins on any project other than single family additions or alterations.

Call

on cement blocks

Footing/Building Location Inspection: Prior to pouring concrete

_____ **Re-Bar Schedule Inspection:** Prior to pouring concrete

_____ **Foundation Inspection:** Prior to placing ANY backfill

_____ **Framing/Rough Plumbing/Electrical:** Prior to any insulating or drywalling

Final/Certificate of Occupancy: Prior to any occupancy of the structure or use. NOTE: There is a \$75.00 fee per inspection at this point.

Certificate of Occupancy is not required for certain projects. Your inspector can advise you if your project requires a Certificate of Occupancy. All projects DO require a final inspection

_____ **If any of the inspections do not occur, the project cannot go on to the next phase, REGARDLESS OF THE NOTICE OR CIRCUMSTANCES.**

_____ **CERIFICATE OF OCCUPANICES MUST BE ISSUED AND PAID FOR, BEFORE THE SPACE MAY BE OCCUPIED**

John K. Caldwell
Signature of applicant/designee

11-04-02
Date

Deyle Stewart
Signature of Inspections Official

11/4/02
Date

CBL: 339-F-10 Building Permit #: 02-1216