

City of Portland, Maine - Building or Use Permit Application
 389 Congress Street, 04101 Tel: (207) 874-8703, Fax: (207) 874-8716

Permit No: 01-1111
 Issue Date: **OCT 15 2001**
 CBL: 39 1001001

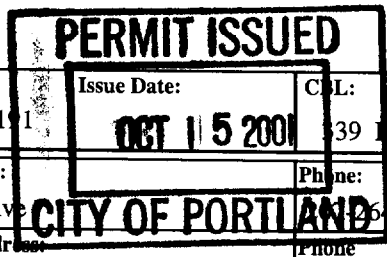

Location of Construction: 145 Harris Ave		Owner Name: Esposito Robert & Julie E		Owner Address: 145 Harris Ave		Phone: 261-5042	
Business Name: n/a		Contractor Name: Churchill, Chris		Contractor Address: Grey		Phone:	
Lessee/Buyer's Name: n/a		Phone: n/a		Permit Type: Additions - Dwellings			Zone: R3
Past Use: Single Family		Proposed Use: Same		Permit Fee: \$120.00	Cost of Work: \$16,000.00	CEO District: 1	
Proposed Project Description: Construct Dormer for Existing 2nd floor Bedrooms				FIRE DEPT: <input type="checkbox"/> Approved <input type="checkbox"/> Denied N/A		INSPECTION: Use Group: R3 Type: SB	
				Signature:		Signature: DC	
				PEDESTRIAN ACTIVITIES DISTRICT (P.A.D.)			
				Action: <input type="checkbox"/> Approved <input type="checkbox"/> Approved w/Conditions <input type="checkbox"/> Denied N/A			
Permit Taken By: cjh		Date Applied For: 09/21/2001		Zoning Approval			

- This permit application does not preclude the Applicant(s) from meeting applicable State and Federal Rules.
- Building permits do not include plumbing, septic or electrical work.
- Building permits are void if work is not started within six (6) months of the date of issuance. False information may invalidate a building permit and stop all work..

Special Zone or Reviews	Zoning Appeal	Historic Preservation
<input type="checkbox"/> Shoreland	<input type="checkbox"/> Variance	<input checked="" type="checkbox"/> Not in District or Landmark
<input type="checkbox"/> Wetland	<input type="checkbox"/> Miscellaneous	<input type="checkbox"/> Does Not Require Review
<input type="checkbox"/> Flood Zone	<input type="checkbox"/> Conditional Use	<input type="checkbox"/> Requires Review
<input type="checkbox"/> Subdivision	<input type="checkbox"/> Interpretation	<input type="checkbox"/> Approved
<input type="checkbox"/> Site Plan OK	<input type="checkbox"/> Approved	<input type="checkbox"/> Approved w/Conditions
Maj <input type="checkbox"/> Minor <input type="checkbox"/> MM <input type="checkbox"/>	<input type="checkbox"/> Denied	<input type="checkbox"/> Denied
Date: 10/15/01 DC	Date: N/A	Date: 10/15/01 DC

CERTIFICATION

I hereby certify that I am the owner of record of the named property, or that the proposed work is authorized by the owner of record and that I have been authorized by the owner to make this application as his authorized agent and I agree to conform to all applicable laws of this jurisdiction. In addition, if a permit for work described in the application is issued, I certify that the code official's authorized representative shall have the authority to enter all areas covered by such permit at any reasonable hour to enforce the provision of the code(s) applicable to such permit.

SIGNATURE OF APPLICANT	ADDRESS	DATE	PHONE
RESPONSIBLE PERSON IN CHARGE OF WORK, TITLE		DATE	PHONE

All Purpose Building Permit Application

If you or the property owner owes real estate or personal property taxes or user charges on any property within the City, payment arrangements must be made before permits of any kind are accepted.

Location/Address of Construction: 145 Harris Ave Portland

Total Square Footage of Proposed Structure <u>22' X 33'</u>	Square Footage of Lot <u>78' X 130'</u>
--	--

Tax Assessor's Chart, Block & Lot Chart# <u>339</u> Block# <u>B</u> Lot# <u>629</u>	Owner: <u>Bob Esposito</u>	Telephone: <u>264-5042</u>
--	-------------------------------	-------------------------------

Lessee/Buyer's Name (If Applicable)	Applicant name, address & telephone: <u>Bridget OBrien</u>	Cost Of Work: <u>\$16,000</u> Fee: <u>\$120.00</u>
-------------------------------------	---	---

Current use: Single family home

If the location is currently vacant, what was prior use: NO

Approximately how long has it been vacant: _____

Proposed use: S/F

Project description: Adding 2 Bedroom Downer

Contractor's name, address & telephone: Chris churchill Grey me

Who should we contact when the permit is ready: Bridget OBrien

Mailing address: PO Box 212
Steep Falls me

Home 642-5872
Call Page # 264-5042

IF THE REQUIRED INFORMATION IS NOT INCLUDED IN THE SUBMISSIONS THE PERMIT WILL BE AUTOMATICALLY DENIED AT THE DISCRETION OF THE BUILDING/PLANNING DEPARTMENT, WE MAY REQUIRE ADDITIONAL INFORMATION IN ORDER TO APROVE THIS PERMIT.

I hereby certify that I am the Owner of record of the named property, or that the owner of record authorizes the proposed work and that I have been authorized by the owner to make this application as his/her authorized agent. I agree to conform to all applicable laws of this jurisdiction. In addition, if a permit for work described in this application is issued, I certify that the Code Official's authorized representative shall have the authority to enter all areas covered by this permit at any reasonable hour to enforce the provisions of the codes applicable to this permit.

Signature of applicant: <u>Bridget OBrien</u>	Date: <u>9/19/01</u>
---	----------------------

This is not a permit, you may not commence ANY work until the permit is issued

RECEIVED
SEP 21 2001

9/21/01

R3-Zone

Existing
Bedrooms

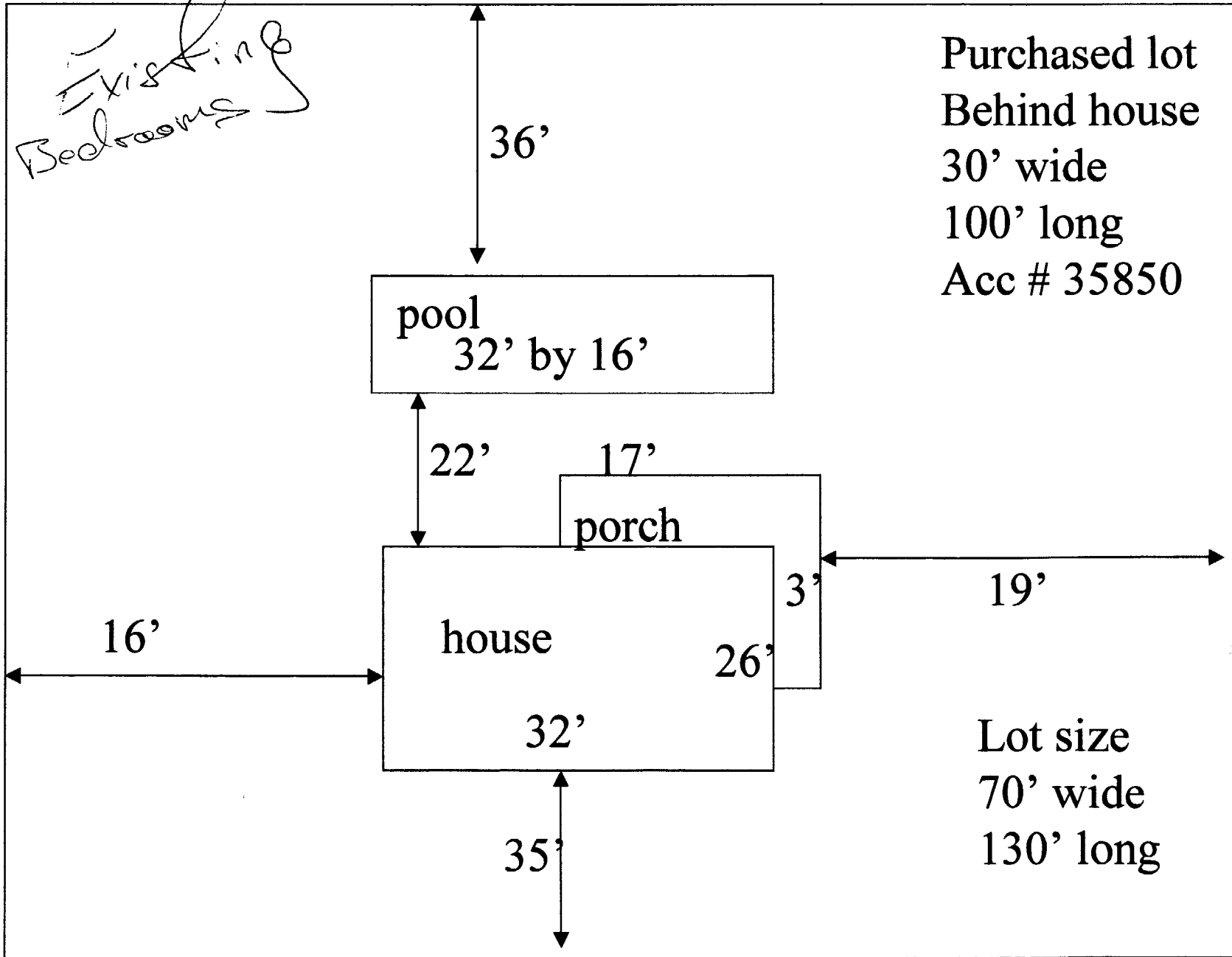

Purchased lot
Behind house
30' wide
100' long
Acc # 35850

WOODBURY ST.

HARRIS AVE

Lot size
70' wide
130' long

Express Windows



Double 2x6 plate

Roofed Porching

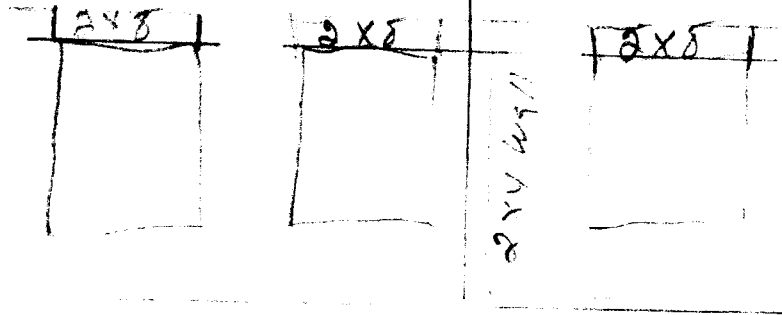

2 Bedrooms
dividing wall

(Express window)

double 2x6 plate

8" set back from Gable

back

Sketch

Existing 15' x 15' Egress Windows

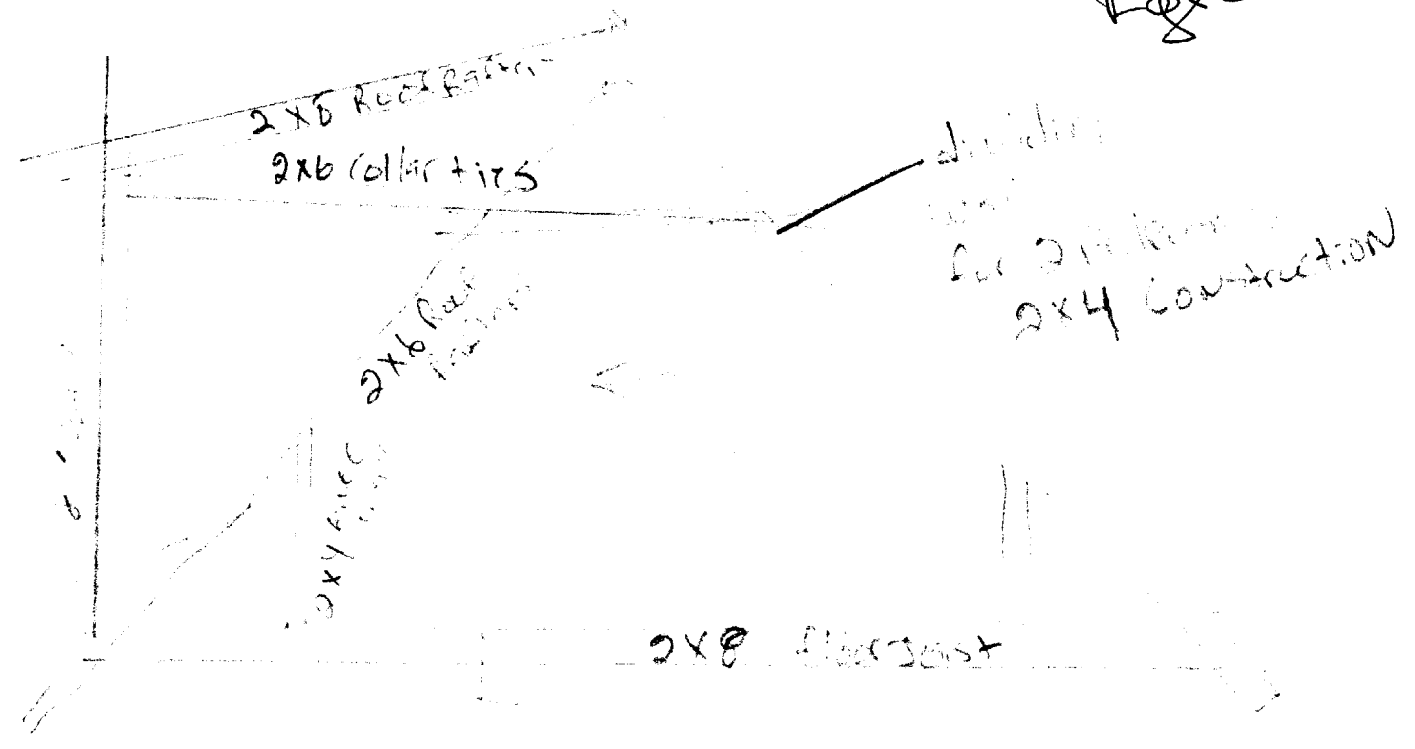

15' x 15'

← 26' →

DUPLICATE

GENERAL RECEIPT

CITY OF PORTLAND, MAINE

DEPARTMENT Inspections DATE 10/15/01
RECEIVED FROM Robert J. Russell
ADDRESS 152 Cumberland Ave

UNIT	ITEM	REVENUE CODE	DOLLAR AMOUNT
	<u>Dock</u>		<u>3000</u>
	<u>Cash # 9305</u>		
	<u>CBT GAI EGIT</u>		

CASH CHECK OTHER TOTAL 3000

RECEIVED BY [Signature]