

DISPLAY THIS CARD ON PRINCIPAL FRONTAGE OF WORK



CITY OF PORTLAND BUILDING PERMIT

This is to certify that DALEM DARLING

Located At 100 HARRIS AVE

Job ID: 2011-10-2367-ALTR

CBL: 339-A-025-001

has permission to Close in 2 walls

provided that the person or persons, firm or corporation accepting this permit shall comply with all of the provisions of the Statues of Maine and of the Ordinances of the City of Portland regulating the construction, maintenance and use of the buildings and structures, and of the application on file in the department.

Notification of inspection and written permission procured before this building or part thereof is lathed or otherwise closed-in. 48 HOUR NOTICE IS REQUIRED.

A final inspection must be completed by owner before this building or part thereof is occupied. If a certificate of occupancy is required, it must be

Fire Prevention Officer

Code Enforcement Officer / Plan Reviewer

THIS CARD MUST BE POSTED ON THE STREET SIDE OF THE PROPERTY
PENALTY FOR REMOVING THIS CARD

BUILDING PERMIT INSPECTION PROCEDURES

Please call 874-8703 or 874-8693 (ONLY)

or email: buildinginspections@portlandmaine.gov

With the issuance of this permit, the owner, builder or their designee is required to provide adequate notice to the city of Portland Inspections Services for the following inspections. Appointments must be requested 48 to 72 hours in advance of the required inspection. The inspection date will need to be confirmed by this office.

- **Please read the conditions of approval that is attached to this permit!! Contact this office if you have any questions.**
- **Permits expire in 6 months. If the project is not started or ceases for 6 months.**
- **If the inspection requirements are not followed as stated below additional fees may be incurred due to the issuance of a "Stop Work Order" and subsequent release to continue.**

Footings/Setbacks prior to pouring concrete

Close In Elec/Plmb/Frame prior to insulate or gyp

Final Inspection

The project cannot move to the next phase prior to the required inspection and approval to continue, REGARDLESS OF THE NOTICE OF CIRCUMSTANCES.

IF THE PERMIT REQUIRES A CERTIFICATE OF OCCUPANCY, IT MUST BE PAID FOR AND ISSUED TO THE OWNER OR DESIGNEE BEFORE THE SPACE MAY BE OCCUPIED.



PORTLAND MAINE

Strengthening a Remarkable City, Building a Community for Life • www.portlandmaine.gov

Director of Planning and Urban Development
Penny St. Louis

Job ID: 2011-10-2367-ALTR

Located At: 100 HARRIS AVE

CBL: 339- A-025-001

Conditions of Approval:

1. This permit is being approved on the basis of plans submitted. Any deviations shall require a separate approval before starting that work.
2. This is NOT an approval for an additional dwelling unit. You SHALL NOT add any additional kitchen equipment including, but not limited to items such as stoves, microwaves, refrigerators, or kitchen sinks, etc. without special approvals.
3. This property shall remain a single family dwelling. Any change of use shall require a separate permit application for review and approval.
4. Installation shall comply with City Code Chapter 10.
5. All construction shall comply with City Code Chapter 10.
6. This permit is being approved on the basis of the plans submitted. Any deviation from the plans would require amendments and approval.
7. Two means of egress are required from every story. "MRSA Title 25 § 2453"
8. All means of egress to remain accessible at all times.
9. Separate permits are required for any electrical, plumbing, sprinkler, fire alarm HVAC systems, heating appliances, commercial hood exhaust systems and fuel tanks. Separate plans may need to be submitted for approval as a part of this process.
10. Application approval based upon information provided by applicant. Any deviation from approved plans requires separate review and approval prior to work.

City of Portland, Maine - Building or Use Permit Application

389 Congress Street, 04101 Tel: (207) 874-8703, FAX: (207) 8716

Job No: 2011-10-2367-ALTR	Date Applied: 9/30/2011	CBL: 339- A-025-001	
Location of Construction: 100 HARRIS AVE	Owner Name: DALE & ELIZABETH DARLING	Owner Address: 100 HARRIS AVE PORTLAND, ME 04103	Phone: 332-9609
Business Name:	Contractor Name: Luke Boyle - Boyle & Sons	Contractor Address: 109 Harris AVE PORTLAND MAINE 04103	Phone: (207) 332-9609
Lessee/Buyer's Name:	Phone:	Permit Type: BLDG - Building	Zone: R-3
Past Use: Single Family Dwelling	Proposed Use: Same: Single Family dwelling- To close in 12' x 12' rear deck to make a sunroom	Cost of Work: \$3,000.00	CEO District:
		Fire Dept: <input checked="" type="checkbox"/> Approved w/conditions <input type="checkbox"/> Denied <input type="checkbox"/> N/A	Inspection: Use Group: 12.3 Type: 5B IRC 09
Proposed Project Description: Close in 2 walls and finish		Pedestrian Activities District (P.A.D.)	
Permit Taken By: Lannie		Zoning Approval	

<p>1. This permit application does not preclude the Applicant(s) from meeting applicable State and Federal Rules.</p> <p>2. Building Permits do not include plumbing, septic or electrical work.</p> <p>3. Building permits are void if work is not started within six (6) months of the date of issuance. False informatin may invalidate a building permit and stop all work.</p>	<p>Special Zone or Reviews</p> <p><input type="checkbox"/> Shoreland</p> <p><input type="checkbox"/> Wetlands</p> <p><input type="checkbox"/> Flood Zone</p> <p><input type="checkbox"/> Subdivision</p> <p><input type="checkbox"/> Site Plan</p> <p>___ Maj ___ Min ___ MM</p> <p>Date: <i>OK with conditions</i> <i>10/17/11</i></p>	<p>Zoning Appeal</p> <p><input type="checkbox"/> Variance</p> <p><input type="checkbox"/> Miscellaneous</p> <p><input type="checkbox"/> Conditional Use</p> <p><input type="checkbox"/> Interpretation</p> <p><input type="checkbox"/> Approved</p> <p><input type="checkbox"/> Denied</p> <p>Date: <i>[Signature]</i></p>	<p>Historic Preservation</p> <p><input checked="" type="checkbox"/> Not in Dist or Landmark</p> <p><input type="checkbox"/> Does not Require Review</p> <p><input type="checkbox"/> Requires Review</p> <p><input type="checkbox"/> Approved</p> <p><input type="checkbox"/> Approved w/Conditions</p> <p><input type="checkbox"/> Denied</p> <p>Date: <i>[Signature]</i></p>
	CERTIFICATION		

I hereby certify that I am the owner of record of the named property, or that the proposed work is authorized by the owner of record and that I have been authorized by the owner to make this application as his authorized agent and I agree to conform to all applicable laws of this jurisdiction. In addition, if a permit for work described in the application is issued, I certify that the code official's authorized representative shall have the authority to enter all areas covered by such permit at any reasonable hour to enforce the provision of the code(s) applicable to such permit.

SIGNATURE OF APPLICANT	ADDRESS	DATE	PHONE
RESPONSIBLE PERSON IN CHARGE OF WORK, TITLE		DATE	PHONE

in 30/11 receive



General Building Permit Application

If you or the property owner owes real estate or personal property taxes or user charges on any property within the City, payment arrangements must be made before permits of any kind are accepted.

R-3

Location/Address of Construction: <u>100 HARRIS AVE</u>		
Total Square Footage of Proposed Structure/Area <u>144 sq. ft</u>	Square Footage of Lot	Number of Stories <u>1</u>
Tax Assessor's Chart, Block & Lot Chart# <u>339</u> Block# <u>A</u> Lot# <u>025</u>	Applicant: (must be owner, lessee or buyer) Name <u>Luke Boyle</u> Address <u>109 Harris Ave</u> City, State & Zip <u>Portland, ME</u>	Telephone: <u>332 9609</u>
Lessee/DBA <u>/</u>	Owner: (if different from applicant) Name Address City, State & Zip	Cost of Work: <u>\$2500 -</u> C of O Fee: \$ Historic Review: \$ Planning Amin.: \$ Total Fee: \$
Current legal use (i.e. single family) <u>Single Family</u> Number of Residential Units <u>1</u> If vacant, what was the previous use? Proposed Specific use: <u>Sun room</u> Is property part of a subdivision? <u>NO</u> If yes, please name Project description: <u>Close in 2 walls and finish</u>		
Contractor's name: <u>Boyle & Son</u> Email: <u>boyle4@yahoo.com</u>		
Address: <u>109 Harris Ave</u>		
City, State & Zip <u>Portland, ME 04103</u> Telephone: <u>332 9609</u>		
Who should we contact when the permit is ready: <u>Same</u> Telephone: <u>" "</u>		
Mailing address: <u>109 Harris Ave Portland, ME 04103</u>		

11/11

Please submit all of the information outlined on the applicable checklist. Failure to do so will result in the automatic denial of your permit.

In order to be sure the City fully understands the full scope of the project, the Planning and Development Department may request additional information prior to the issuance of a permit. For further information or to download copies of this form and other applications visit the Inspections Division on-line at www.portlandmaine.gov, or stop by the Inspections Division office, room 315 City Hall or call 874-8703.

I hereby certify that I am the Owner of record of the named property, or that the owner of record authorizes the proposed work and that I have been authorized by the owner to make this application as his/her authorized agent. I agree to conform to all applicable laws of this jurisdiction. In addition, if a permit for work described in this application is issued, I certify that the Code Official's authorized representative shall have the authority to enter all areas covered by this permit at any reasonable hour to enforce the provisions of the codes applicable to this permit.

Signature: Luke Boyle Date: 9/27/11

This is not a permit; you may not commence ANY work until the permit is issued

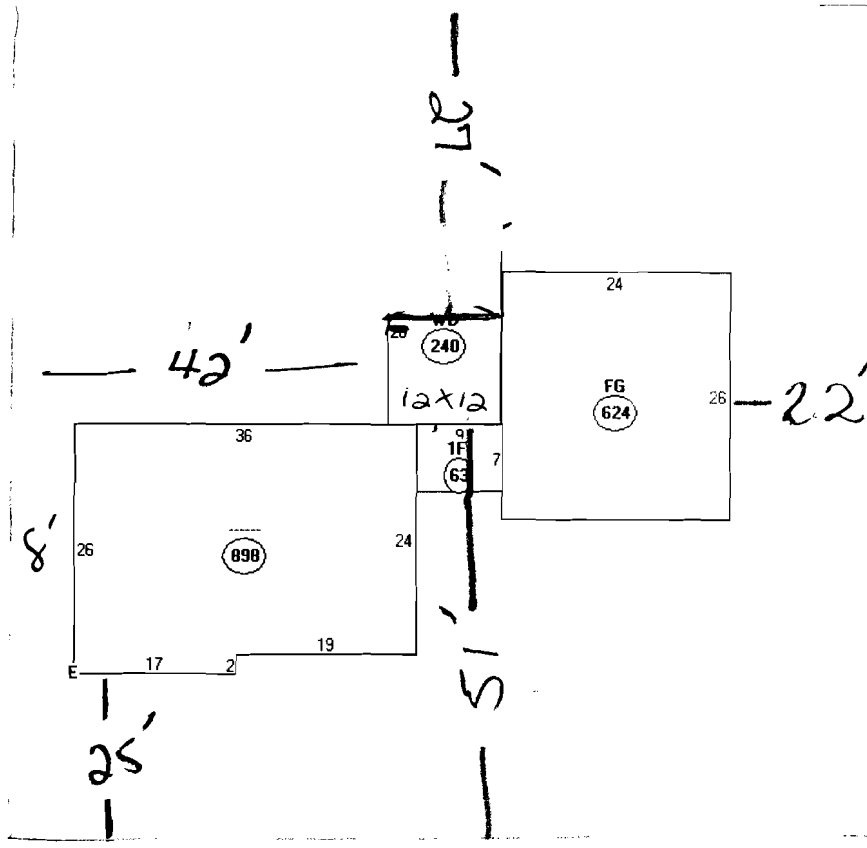

Descriptor/Area	Area
A:	898 sqft
B: WD	240 sqft
C: FG	624 sqft
D: 1Fr	63 sqft
E: RS1	64 sqft

(R-3)

Front: 25' min
 side: 8' - 8ft
 show

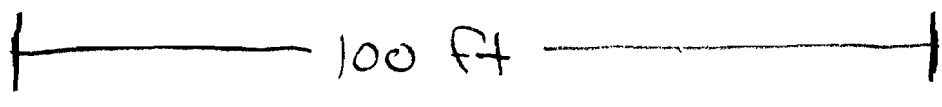

Front: 25' min
 27' show

9,000 sq ft lot

OK

BREEZEWAY Wall

1" Gap

Sheetrock wall

WINDOWS

2x6 header

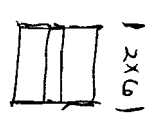

OVER WINDOWS

1/2 Plywood

WINDOW

2x6 walls 16" c.c.

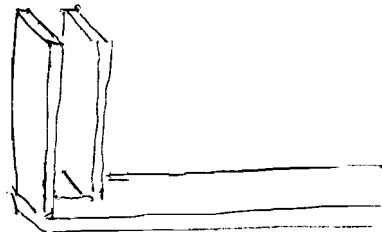

2x6 plate

1/2 sheetrock walls

1/2 plywood walls

all 4 walls

WINDOW

WINDOW

From floor to ceiling
FRONT 8' to
Breezeway 9' 6"
Asphalt shingles
2x8 rafters

1/2 plywood wall

GARAGE WALL

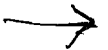

Sheetrock wall

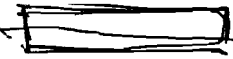

WINDOW

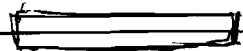

WINDOW

2x6 header over Doorway

2x6 Header



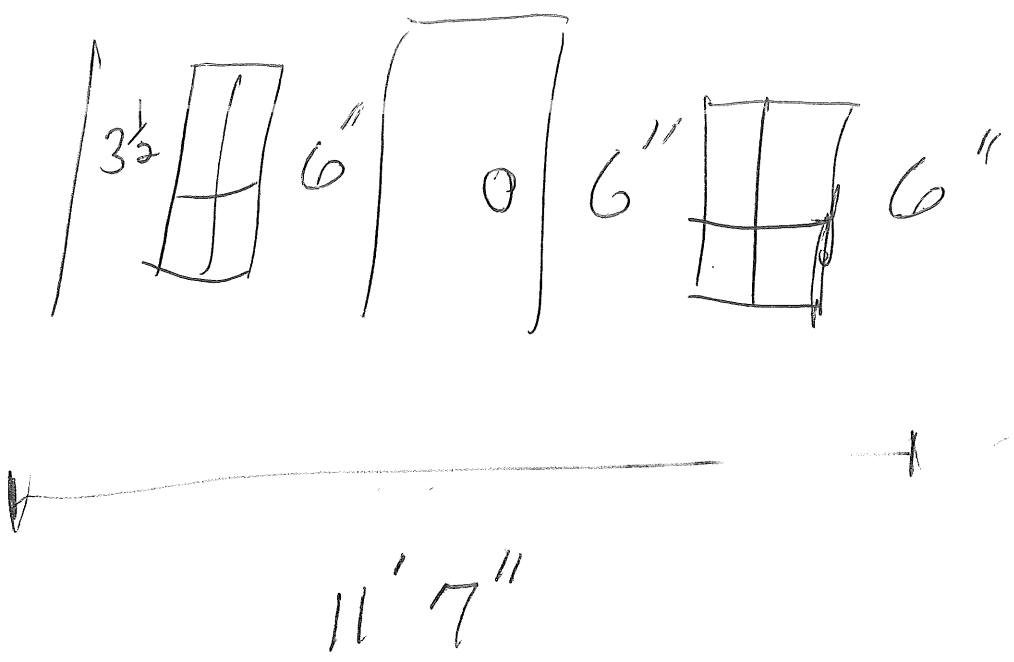
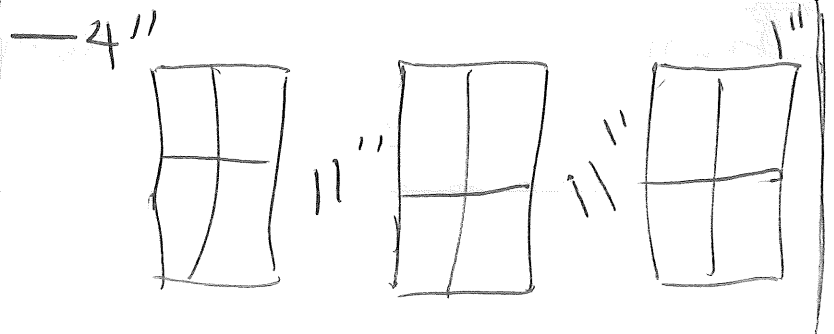

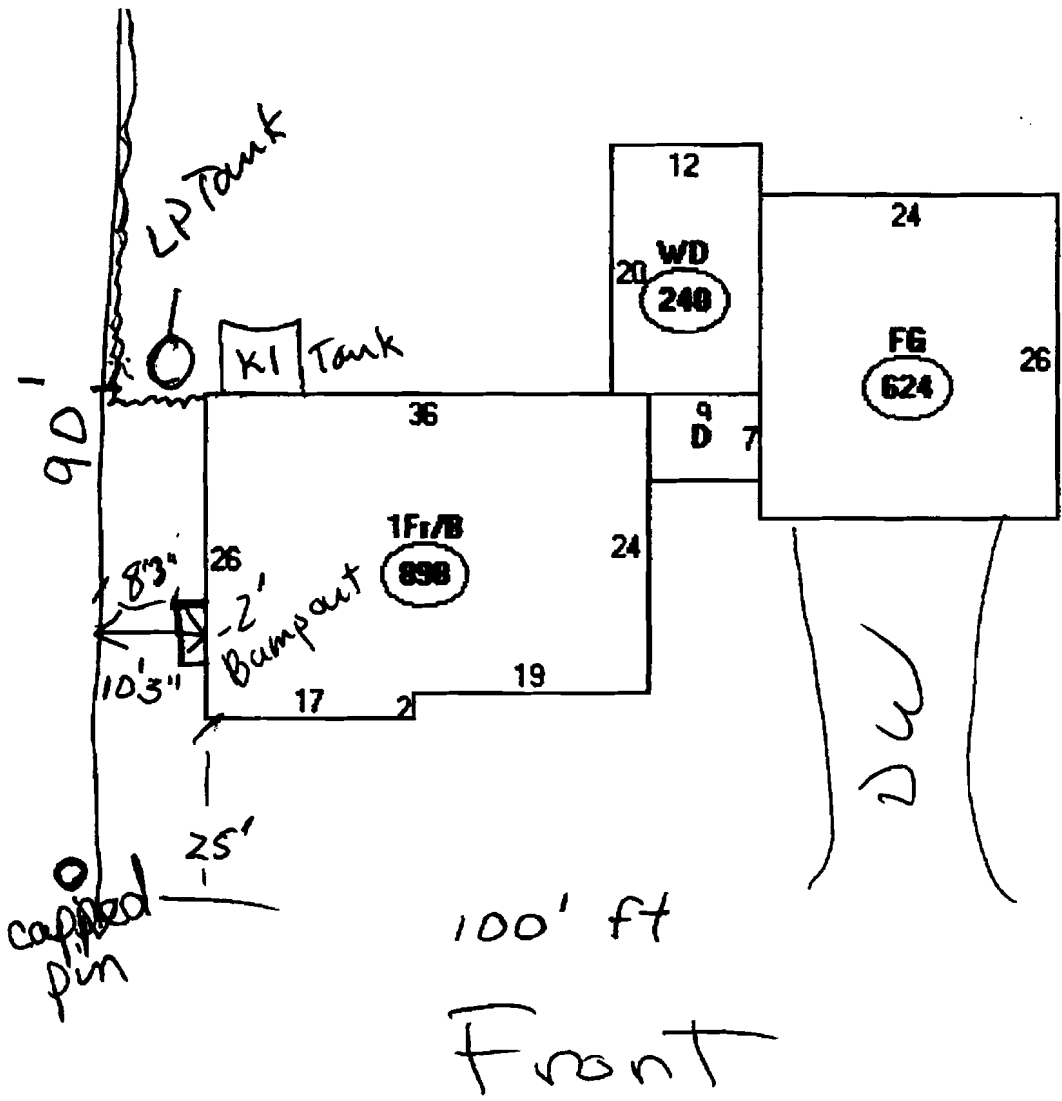

Descriptor/Area	
A: 1Fr/B	898 sqft
B: WD	240 sqft
C: FG	624 sqft
D: 1Fr	63 sqft

R3 Zone

~~Delta~~
 Side 8' Req 8'3" shown
 Front 25' Req 25' shown.

54
 24
 78



CITY OF PORTLAND, MAINE

Department of Building Inspections

Original Receipt

11/11 20

Received from Arthur Boyle

Location of Work 100 Main St

Cost of Construction \$ _____ Building Fee: _____

Permit Fee \$ 50- Site Fee: _____

Certificate of Occupancy Fee: _____

Total: 50-

Building (IL) ___ Plumbing (I5) ___ Electrical (I2) ___ Site Plan (U2) ___

Other _____

CBL: ETA 025

Check #: Cash Total Collected \$ 50-

**No work is to be started until permit issued.
Please keep original receipt for your records.**

Taken by: [Signature]

WHITE - Applicant's Copy
YELLOW - Office Copy
PINK - Permit Copy

[Signature]