

8.4 kW_{DC} PHOTOVOLTAIC SYSTEM



142 PRESUMPCOT ST
PORTLAND, ME 04103
(207) 221-6342

CLIENT:

MICHAEL LANGENMAYR

PROJECT ADDRESS:

1501 FOREST AVE
PORTLAND, ME 04103

SYSTEM TYPE:

PHOTOVOLTAIC ARRAY

NOT FOR
CONSTRUCTION

DESIGNED BY: BA
REVISION: 0
PRINT SIZE: 8.5" x 11"
SCALE: NTS
DATE: MARCH 21, 2017

SITE PLAN

SHEET A01

© COPYRIGHT REVISION ENERGY

THIS DIAGRAM IS PROVIDED AS A SERVICE AND IS BASED ON THE UNDERSTANDING OF THE INFORMATION SUPPLIED. IT IS SUBJECT TO CHANGE BASED ON ACTUAL CONDITIONS, APPLICABLE EDITION OF THE NATIONAL ELECTRIC CODE, AND LOCAL GOVERNMENTAL AUTHORITIES.

SYSTEM SUMMARY:	
ITEM	DETAIL
SYSTEM SIZE, DC:	8.4 kW _{DC}
SYSTEM SIZE, AC:	7.6 kW _{AC}
MODULE TYPE:	(28) HANWHA Q. CELL Q.PEAK G4.1, 60-CELL, 300W
INVERTER:	(1) SOLAREdge 7600A-US, 240/120V, 1 PHASE
OPTIMIZER:	(28) SOLAREdge P300
RACKING:	ROOF MOUNT, FLUSH
HOUSE ORIENTATION:	30° TILT, 220° AZIMUTH
HOUSE LAYOUT:	4 ROWS OF 5, LANDSCAPE
GARAGE ORIENTATION:	30° TILT, 130° AZIMUTH
GARAGE LAYOUT:	2 ROWS OF 4, LANDSCAPE

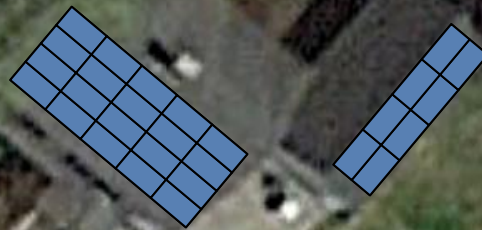

40 ft.

1997

Imagery Date: 5/9/2016 43°41'43.30" N 70°18'12.64" W elev 112 ft eye alt 287 ft

Google earth