

- NOTES:
1. PROVIDE INTERIOR STORM WINDOWS FOR ALL WINDOWS
  2. REFURBISH (SCRAPE AND PAINT) REGLAZE 20% OF WINDOWS
  3. REPAIR EXISTING DOORS AND PROVIDE NEW WEATHERSTRIPPING
  4. ALL PLYWOOD WINDOW PROTECTION TO BE REMOVED. V.I.F. ADDITIONAL LOCATIONS

**4 | EAST ELEVATION**  
1/8" = 1'-0"

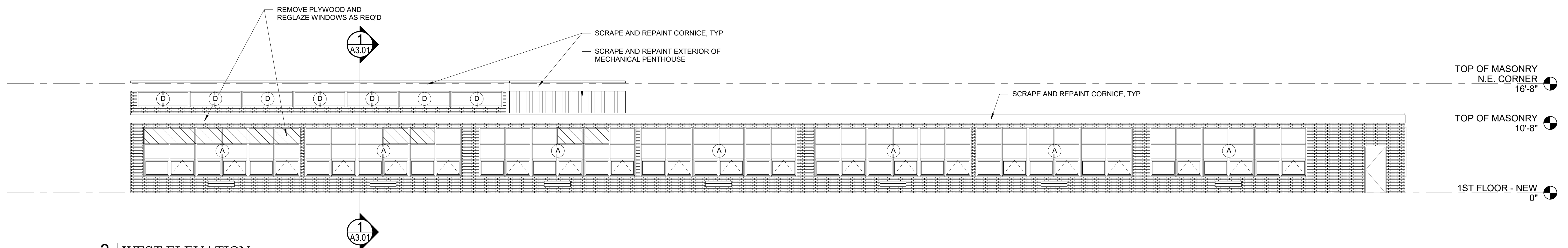

**3 | WEST ELEVATION**  
1/8" = 1'-0"

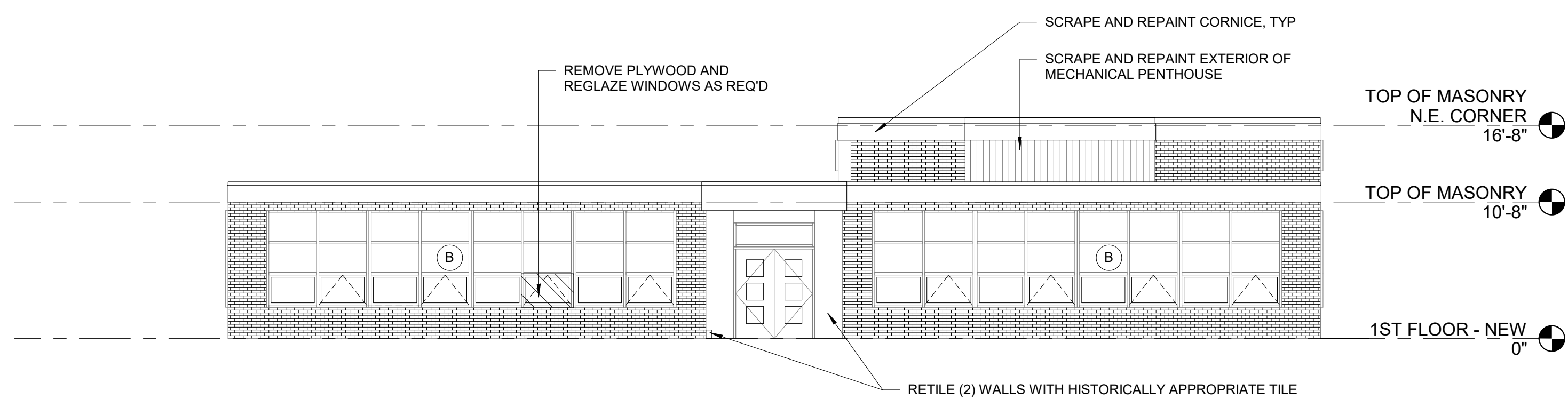

**2 | SOUTH ELEVATION**  
1/8" = 1'-0"

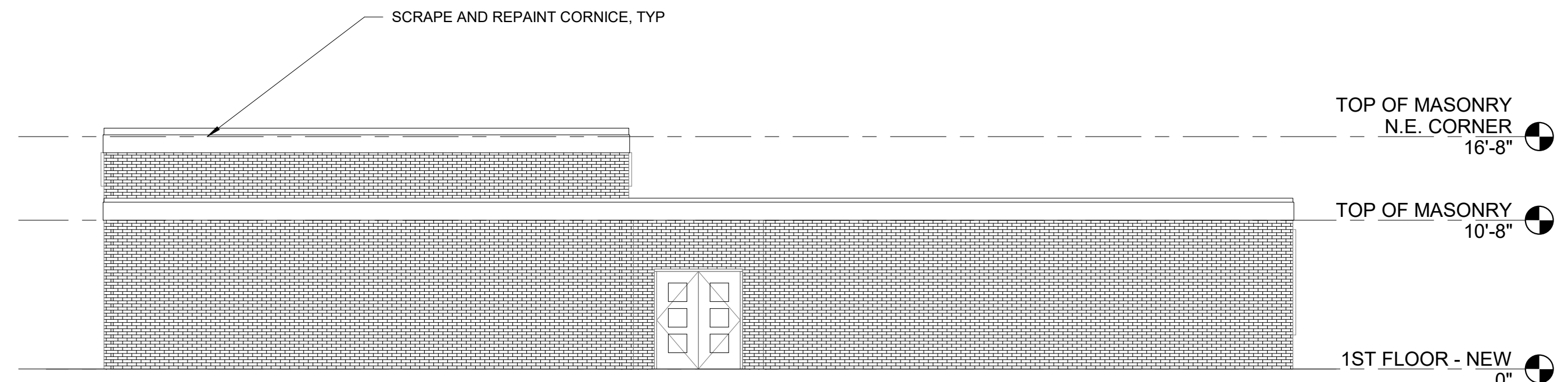

**1 | NORTH ELEVATION**  
1/8" = 1'-0"

Prepared For:	Owner
	Address City, State
Consultant:	ARCHETYPE architects
	48 Union Wharf Portland, Maine 04101 (207) 772-6022 ARCHETYPE@ARCHETYPEPA.COM
Project:	REED SCHOOL
	28 HOMESTEAD AVE. PORTLAND, ME 04103
Date:	DEC. 7, 2016
	BUILDING ELEVATIONS
Scale:	1/8" = 1'-0"
Revisions:	
<b>A2.01</b>	