

DOORS & WINDOWS

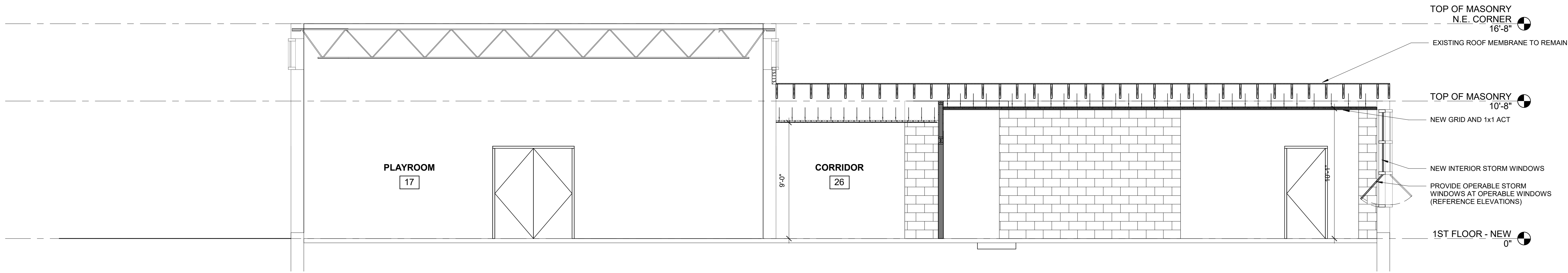

1 BUILDING SECTION
1/4" = 1'-0"

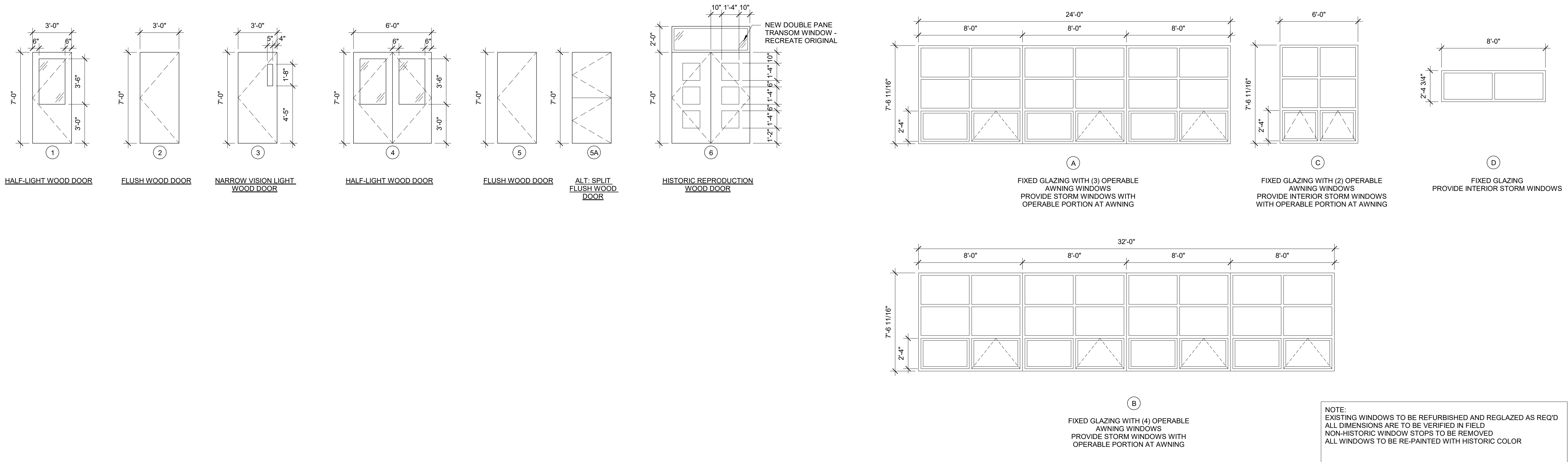
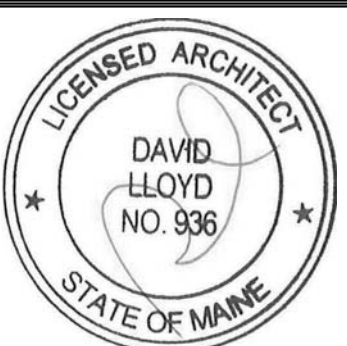

Prepared For:
Children's Odyssey
Address
City, State

Consultant:
ARCHETYPE architects
48 Union Wharf Portland, Maine 04101
(207) 772-6022 ARCHETYPE@ARCHETYPEPA.COM

Project:
CHILDREN'S ODYSSEY
19 LIBBY STREET
PORTLAND, ME 04103

Date: OCT, 2016
Scale: 1/4" = 1'-0"
BUILDING SECTION, DOORS, AND WINDOWS

A3.01