

Prepared For:  
**Children's Odyssey**  
Address  
City, State

Consultant:  
**ARCHETYPE architects**  
48 Union Wharf Portland, Maine 04101  
(207) 772-6022 ARCHETYPE@ARCHETYPEPA.COM

Project:  
**CHILDREN'S ODYSSEY**  
19 LIBBY STREET  
PORTLAND, ME 04103

Revisions:

Date: OCT, 2016  
Scale: 1/8" = 1'-0"  
**BUILDING ELEVATIONS**

**A2.01**

- NOTES:
1. PROVIDE INTERIOR STORM WINDOWS FOR ALL WINDOWS
  2. REFURBISH (SCRAPE AND PAINT) REGLAZE 20% OF WINDOWS
  3. REPAIR EXISTING DOORS AND PROVIDE NEW WEATHERSTRIPPING
  4. ALL PLYWOOD WINDOW PROTECTION TO BE REMOVED. V.I.F. ADDITIONAL LOCATIONS

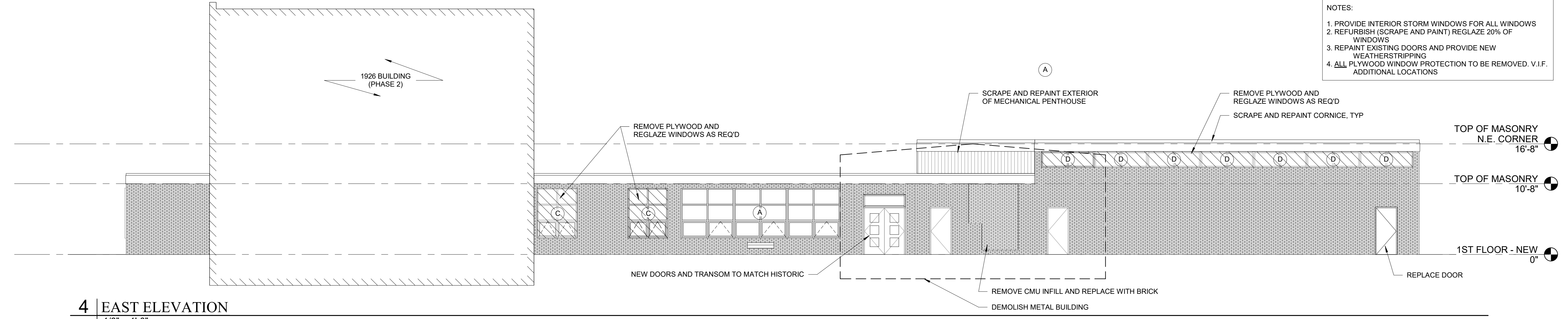

**4 | EAST ELEVATION**  
1/8" = 1'-0"

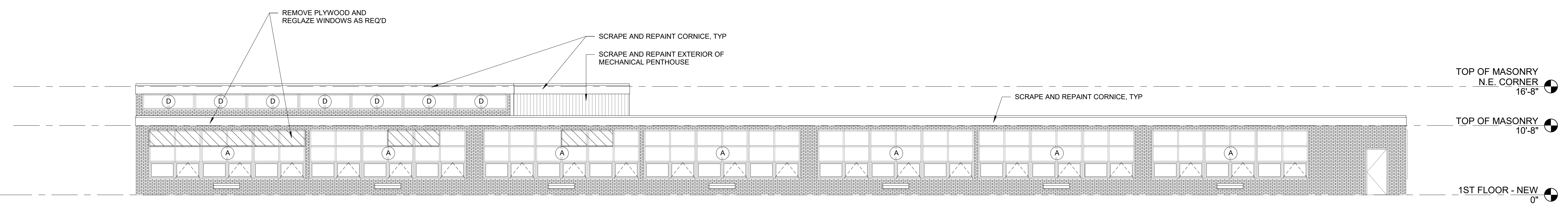

**3 | WEST ELEVATION**  
1/8" = 1'-0"

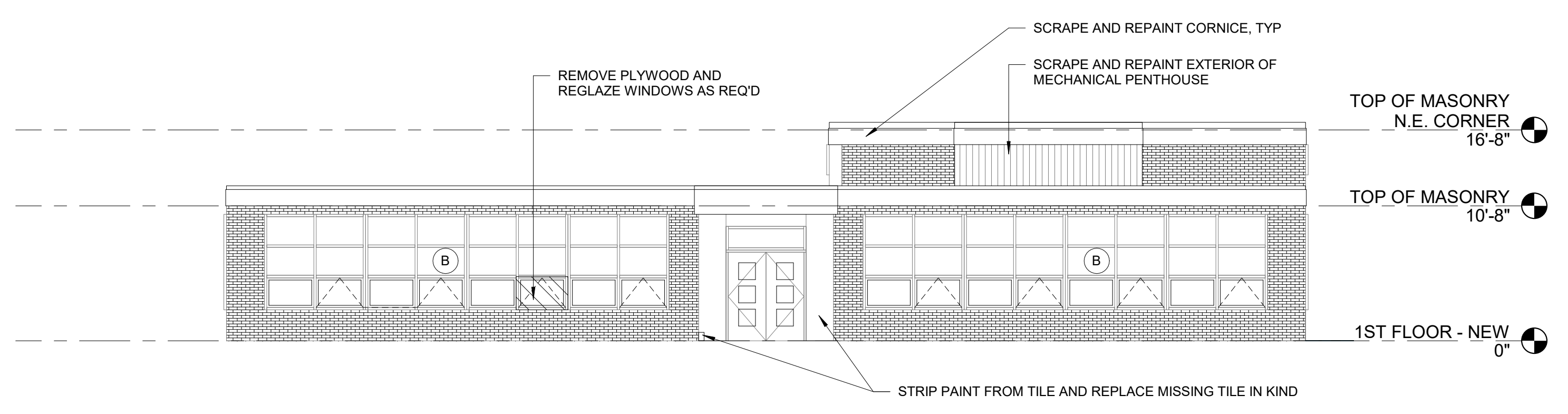

**2 | SOUTH ELEVATION**  
1/8" = 1'-0"

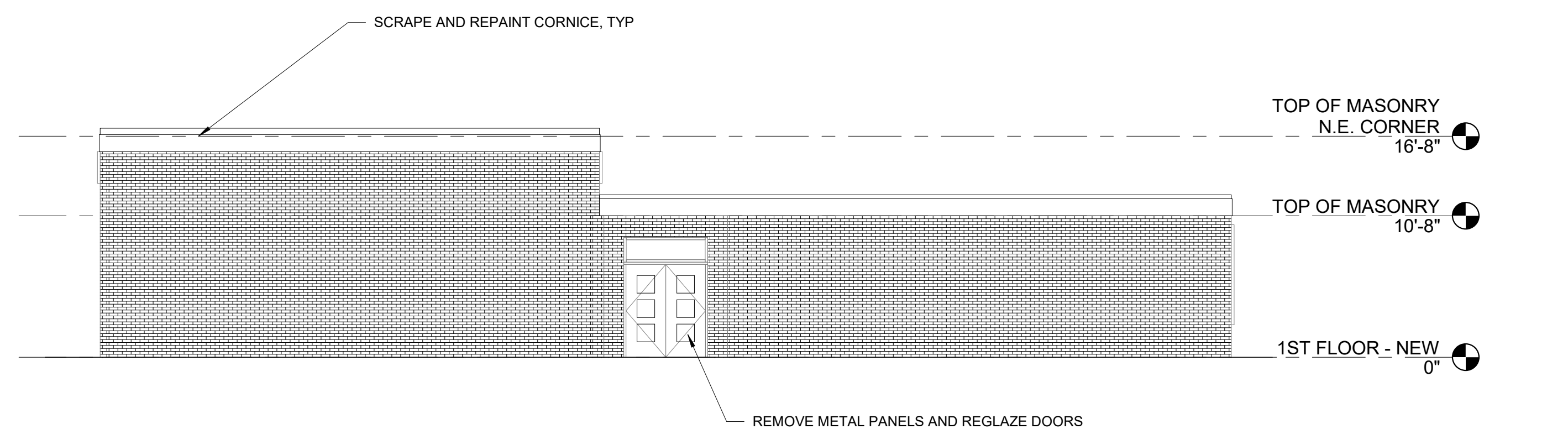

**1 | NORTH ELEVATION**  
1/8" = 1'-0"