

© 2017 RYAN SENATORE ARCHITECTURE

RENOVATIONS TO
1519 FOREST AVENUE
PORTLAND, MAINE



RYAN SENATORE ARCHITECTURE
 565 CONGRESS STREET
 PORTLAND, MAINE 04101
 207-650-8414
 senatorearchitecture.com

CONSULTANTS:

REVISIONS:
 ▲ - REVISED - 12/07/17
 ▲ - REVISED - 12/11/17

DATE: DECEMBER 6, 2017

PROJECT No. 1763

DRAWN BY: RJS, JPF

CHECKED BY: RJS

SCALE: AS NOTED

SHEET TITLE:
FIRST FLOOR PLAN

A1-1

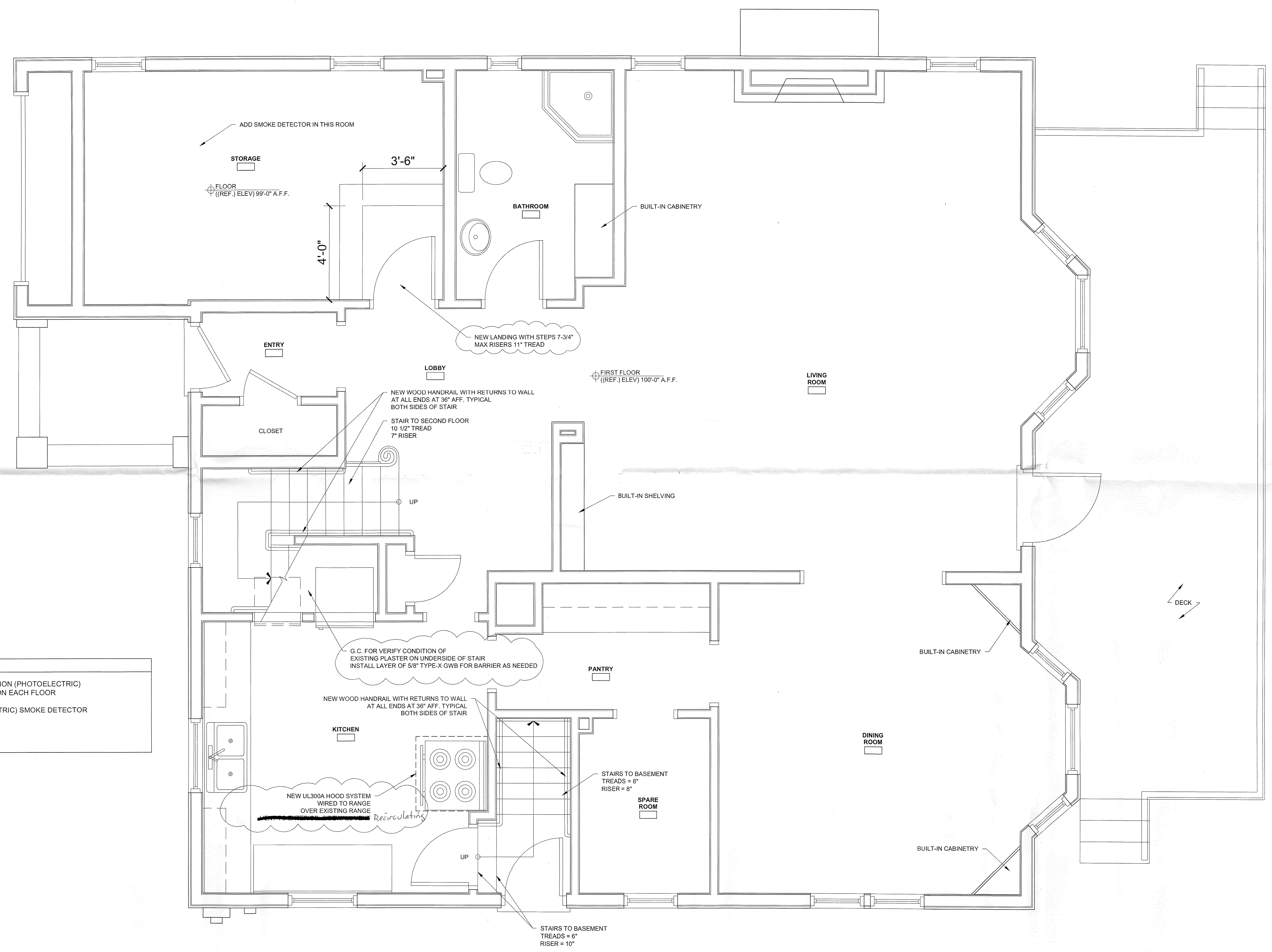

NOTES:
 1.) INSTALL (1) COMBINATION (PHOTOELECTRIC) SMOKE / CO DETECTOR ON EACH FLOOR
 2.) INSTALL (PHOTOELECTRIC) SMOKE DETECTOR IN EACH BEDROOM

1 FIRST FLOOR PLAN
 1/2" = 1'-0"