

Cutaway View of First Floor

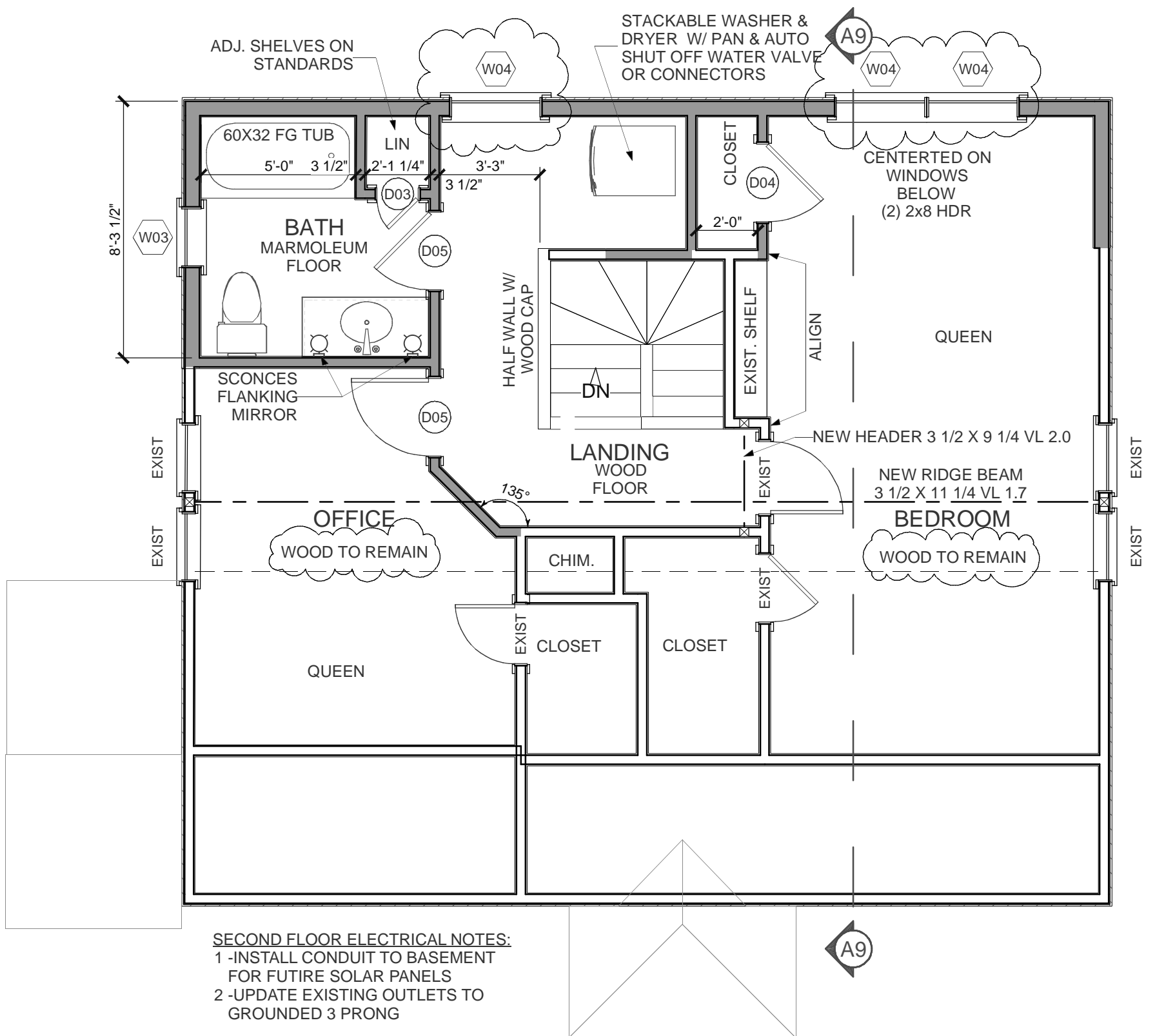

2nd Floor ~ 1/4 in = 1 ft

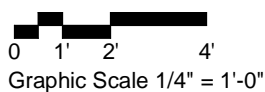
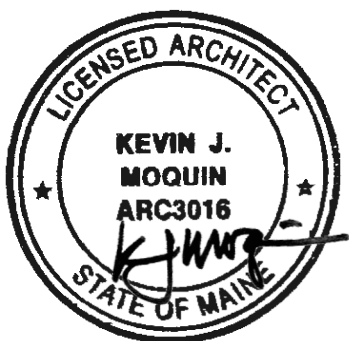

**Kevin Moquin Architect**  
 Maine Licensed Architect  
 Portland, ME  
 www.km-a.me  
 kevin@km-a.me | (207) 615-6421



**Nancy & Hugh Hill**  
 Proposed Renovation  
 Eastlawn Road, Portland, ME  
 PERMIT SET  
 6-4-2014 REV

**PROPOSED SECOND FLOOR PLAN**

**A4**