

Location of Construction:  
 1597 Forest Ave  
 Owner Address:  
 SAA Pctd, ME 04103  
 Contractor Name:  
 Raymond Dupuis  
 Past Use:  
 1-fan

Owner:  
 Stolker, Mark  
 Lessee/Buyer's Name:  
 Phone: 797-8936  
 Address:  
 Phone:

Business Name:  
 PERMIT FEE:  
 \$ 35.00  
 INSPECTION:  
 Use Group: Type:

COST OF WORK:  
 \$ 3,000.00  
 FIRE DEPT.  Approved  
 Denied

Signature:  
 PEDESTRIAN ACTIVITIES DISTRICT (P.A.D.)  
 Action:  
 Approved  
 Approved with Conditions  
 Denied  
 Date:

Zone:  
 Zoning Approval:  
 Special Zone or Reviews:  
 Shoreland  
 Wetland  
 Flood Zone  
 Subdivision  
 Site Plan maj  minor  mm

Signature:  
 PEDESTRIAN ACTIVITIES DISTRICT (P.A.D.)  
 Action:  
 Approved  
 Approved with Conditions  
 Denied  
 Date:

Signature:  
 PEDESTRIAN ACTIVITIES DISTRICT (P.A.D.)  
 Action:  
 Approved  
 Approved with Conditions  
 Denied  
 Date:

Proposed Project Description:  
 Expand Dormer - 4'

Zone: CBL: 336-B-021  
 Zoning Approval:  
 Special Zone or Reviews:  
 Shoreland  
 Wetland  
 Flood Zone  
 Subdivision  
 Site Plan maj  minor  mm

Signature:  
 PEDESTRIAN ACTIVITIES DISTRICT (P.A.D.)  
 Action:  
 Approved  
 Approved with Conditions  
 Denied  
 Date:

Signature:  
 PEDESTRIAN ACTIVITIES DISTRICT (P.A.D.)  
 Action:  
 Approved  
 Approved with Conditions  
 Denied  
 Date:

Permit Taken By: Mary Gresik  
 Date Applied For: 31 July 1997

Zone: CBL: 336-B-021  
 Zoning Approval:  
 Special Zone or Reviews:  
 Shoreland  
 Wetland  
 Flood Zone  
 Subdivision  
 Site Plan maj  minor  mm

Signature:  
 PEDESTRIAN ACTIVITIES DISTRICT (P.A.D.)  
 Action:  
 Approved  
 Approved with Conditions  
 Denied  
 Date:

Signature:  
 PEDESTRIAN ACTIVITIES DISTRICT (P.A.D.)  
 Action:  
 Approved  
 Approved with Conditions  
 Denied  
 Date:

Permit Taken By: Mary Gresik  
 Date Applied For: 31 July 1997

Zone: CBL: 336-B-021  
 Zoning Approval:  
 Special Zone or Reviews:  
 Shoreland  
 Wetland  
 Flood Zone  
 Subdivision  
 Site Plan maj  minor  mm

Signature:  
 PEDESTRIAN ACTIVITIES DISTRICT (P.A.D.)  
 Action:  
 Approved  
 Approved with Conditions  
 Denied  
 Date:

Signature:  
 PEDESTRIAN ACTIVITIES DISTRICT (P.A.D.)  
 Action:  
 Approved  
 Approved with Conditions  
 Denied  
 Date:

Permit Taken By: Mary Gresik  
 Date Applied For: 31 July 1997

Zone: CBL: 336-B-021  
 Zoning Approval:  
 Special Zone or Reviews:  
 Shoreland  
 Wetland  
 Flood Zone  
 Subdivision  
 Site Plan maj  minor  mm

Signature:  
 PEDESTRIAN ACTIVITIES DISTRICT (P.A.D.)  
 Action:  
 Approved  
 Approved with Conditions  
 Denied  
 Date:

Signature:  
 PEDESTRIAN ACTIVITIES DISTRICT (P.A.D.)  
 Action:  
 Approved  
 Approved with Conditions  
 Denied  
 Date:

Permit Taken By: Mary Gresik  
 Date Applied For: 31 July 1997

Zone: CBL: 336-B-021  
 Zoning Approval:  
 Special Zone or Reviews:  
 Shoreland  
 Wetland  
 Flood Zone  
 Subdivision  
 Site Plan maj  minor  mm

Signature:  
 PEDESTRIAN ACTIVITIES DISTRICT (P.A.D.)  
 Action:  
 Approved  
 Approved with Conditions  
 Denied  
 Date:

Signature:  
 PEDESTRIAN ACTIVITIES DISTRICT (P.A.D.)  
 Action:  
 Approved  
 Approved with Conditions  
 Denied  
 Date:

Permit Taken By: Mary Gresik  
 Date Applied For: 31 July 1997

Zone: CBL: 336-B-021  
 Zoning Approval:  
 Special Zone or Reviews:  
 Shoreland  
 Wetland  
 Flood Zone  
 Subdivision  
 Site Plan maj  minor  mm

Signature:  
 PEDESTRIAN ACTIVITIES DISTRICT (P.A.D.)  
 Action:  
 Approved  
 Approved with Conditions  
 Denied  
 Date:

Signature:  
 PEDESTRIAN ACTIVITIES DISTRICT (P.A.D.)  
 Action:  
 Approved  
 Approved with Conditions  
 Denied  
 Date:

Permit Taken By: Mary Gresik  
 Date Applied For: 31 July 1997

Zone: CBL: 336-B-021  
 Zoning Approval:  
 Special Zone or Reviews:  
 Shoreland  
 Wetland  
 Flood Zone  
 Subdivision  
 Site Plan maj  minor  mm

Signature:  
 PEDESTRIAN ACTIVITIES DISTRICT (P.A.D.)  
 Action:  
 Approved  
 Approved with Conditions  
 Denied  
 Date:

Signature:  
 PEDESTRIAN ACTIVITIES DISTRICT (P.A.D.)  
 Action:  
 Approved  
 Approved with Conditions  
 Denied  
 Date:

Permit Taken By: Mary Gresik  
 Date Applied For: 31 July 1997

SIGNATURE OF APPLICANT: Raymond Dupuis ADDRESS: PHONE: DATE: 31 July 1997  
 RESPONSIBLE PERSON IN CHARGE OF WORK, TITLE: PHONE:  
 White-Permit Desk Green-Assessor's Canary-D.P.W. Pink-Public File Ivory Card-Inspector  
 CEO DISTRICT 7



COMMENTS

7/31/97 - Noted framing as done by - No permit - advised owner to get  
 permit today or stop order will be issued -  
 8/7 - Permit applied for on 7/31 - checked framing & rough plumbing today - OK  
 8/28 - Final - close OK - Close Permit OK

	Type	Inspection Record	Date
Foundation:	_____	_____	_____
Framing:	_____	_____	_____
Plumbing:	_____	_____	_____
Final:	_____	_____	_____
Other:	_____	_____	_____



**City of Portland, Maine - Building or Use Permit Application** 389 Congress Street, 04101, Tel: (207) 874-8703, FAX: 874-8716

Location of Construction: 1597 Forest Ave Owner: **Stolkner, Mark** Phone: **70848**

Owner Address: SAA Ptld, ME 04103 Lessee/Buyer's Name: **Stolkner, Mark** Phone: **797-8936** Business Name:

Contractor Name: **Raymond Dupuis** Address: **Raymond Dupuis** Phone: **797-8936**

Past Use: **1-fam** Proposed Use: **Same** **COST OF WORK: \$ 3,000.00** **PERMIT FEE: \$ 35.00**

**FIRE DEPT.  Approved  Denied** **INSPECTION: Use Group: Type:**

Signature: Signature: **PEDESTRIAN ACTIVITIES DISTRICT (P.A.D.)**  Approved  Approved with Conditions:  Denied

Proposed Project Description: **Expand Dormer - 4'** Action:  Approved  Approved with Conditions:  Denied

Permit Taken By: **Mary Gresik** Date Applied For: **31 July 1997** Signature: Date:

1. This permit application does not preclude the Applicant(s) from meeting applicable State and Federal rules.
2. Building permits do not include plumbing, septic or electrical work.
3. Building permits are void if work is not started within six (6) months of the date of issuance. False information may invalidate a building permit and stop all work.

**Zoning Appeal**  
 Variance  
 Miscellaneous  
 Conditional Use  
 Interpretation  
 Approved  
 Denied

**Historic Preservation**  
 Not in District or Landmark  
 Does Not Require Review  
 Requires Review

**Action:**  
 Approved  
 Approved with Conditions  
 Denied

Date: **8/1/97**  
**J. Andrews**

**PERMIT ISSUED WITH REQUIREMENTS**

**CERTIFICATION**  
 I hereby certify that I am the owner of record of the named property, or that the proposed work is authorized by the owner of record and that I have been authorized by the owner to make this application as his authorized agent and I agree to conform to all applicable laws of this jurisdiction. In addition, if a permit for work described in the application is issued, I certify that the code official's authorized representative shall have the authority to enter all areas covered by such permit at any reasonable hour to enforce the provisions of the code(s) applicable to such permit

SIGNATURE OF APPLICANT: **Raymond Dupuis** DATE: **31 July 1997** PHONE:

ADDRESS: **Raymond Dupuis** PHONE:

RESPONSIBLE PERSON IN CHARGE OF WORK, TITLE: **White-Permit Desk Green-Assessor's Canary-D.P.W. Pink-Public File Ivory Card-Inspector** PHONE:

CEO DISTRICT: **7** **Carroll**

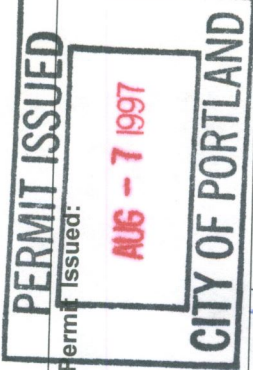

Zone: **338-H-021**  
 Zoning Approval: **OK 8/7/97**  
 Special Zone or Reviews: **to remain**  
 Shoreland  
 Wetland  
 Flood Zone  
 Subdivision  
 Site Plan maj  minor  mm



# BUILDING PERMIT REPORT

DATE: 2 Aug 97 ADDRESS: 1597 Forest Ave  
REASON FOR PERMIT: To Expand dormer  
BUILDING OWNER: MARK STALKER  
CONTRACTOR: OWNER  
PERMIT APPLICANT: owner APPROVAL: \*1, \*12, \*16 ~~DENIED~~

## CONDITION(S) OF APPROVAL

1. This permit does not excuse the applicant from meeting applicable State and Federal rules and laws.
  2. Before concrete for foundation is placed, approvals from the Development Review Coordinator and Inspection Services must be obtained. (A 24 hour notice is required prior to inspection)
  3. Precaution must be taken to protect concrete from freezing.
  4. It is strongly recommended that a registered land surveyor check all foundation forms before concrete is placed. This is done to verify that the proper setbacks are maintained.
  5. Private garages located beneath habitable rooms in occupancies in Use Group R-1, R-2, R-3 or I-1 shall be separated from adjacent interior spaces by fire partitions and floor/ceiling assembly which are constructed with not less than 1-hour fire resisting rating. Private garages attached side-by-side to rooms in the above occupancies shall be completely separated from the interior spaces and the attic area by means of ½ inch gypsum board or the equivalent applied to the garage means of ½ inch gypsum board or the equivalent applied to the garage side. (Chapter 4 Section 407.0 of the BOCA/1996)
  6. All chimneys and vents shall be installed and maintained as per Chapter 12 of the City's Mechanical Code. (The BOCA National Mechanical Code/1993) U.L. 103.
  7. Sound transmission control in residential building shall be done in accordance with Chapter 12 section 1214.0 of the city's building code.
  8. Guardrail & Handrails A guardrail system is a system of building components located near the open sides of elevated walking surfaces for the purpose of minimizing the possibility of an accidental fall from the walking surface to the lower level. Minimum height all Use Groups 42", except Use Group R which is 36". In occupancies in Use Group A, B, H-4, I-1, I-2 M and R and public garages and open parking structures, open guards shall have balusters or be of solid material such that a sphere with a diameter of 4" cannot pass through any opening. Guards shall not have an ornamental pattern that would provide a ladder effect.
  9. Headroom in habitable space is a minimum of 7'6".
  10. Stair construction in Use Group R-3 & R-4 is a minimum of 10" tread and 7 3/4" maximum rise. All other Use group minimum 11" tread. 7" maximum rise.
  11. The minimum headroom in all parts of a stairway shall not be less than 80 inches.
  12. Every sleeping room below the fourth story in buildings of use Groups R and I-1 shall have at least one operable window or exterior door approved for emergency egress or rescue. The units must be operable from the inside without the use of special knowledge or separate tools. Where windows are provided as means of egress or rescue they shall have a sill height not more than 44 inches (1118mm) above the floor. All egress or rescue windows from sleeping rooms shall have a minimum net clear opening height dimension of 24 inches (610mm). The minimum net clear opening width dimension shall be 20 inches (508mm), and a minimum net clear opening of 5.7 sq. ft.
  13. Each apartment shall have access to two (2) separate, remote and approved means of egress. A single exit is acceptable when it exits directly from the apartment to the building exterior with no communications to other apartment units.
  14. All vertical openings shall be enclosed with construction having a fire rating of at least one (1) hour, including fire doors with self closer's.
  15. The boiler shall be protected by enclosing with (1) hour fire-rated construction including fire doors and ceiling, or by providing automatic extinguishment.
  16. All single and multiple station smoke detectors shall be of an approved type and shall be installed in accordance with the provisions of the City's Building Code Chapter 9, Section 19, 920.3.2 (BOCA National Building Code/1996), and NFPA 101 Chapter 18 & 19. (Smoke detectors shall be installed and maintained at the following locations):
    - In the immediate vicinity of bedrooms
    - In all bedrooms
    - In each story within a dwelling unit, including basements
- In addition to the required AC primary power source, required smoke detectors in occupancies in Use Groups R-2, R-3 and



I-1 shall receive power from a battery when the AC primary power source is interrupted. (Interconnection is required)

17. A portable fire extinguisher shall be located as per NFPA #10. They shall bear the label of an approved agency and be of an approved type.
18. The Fire Alarm System shall be maintained to NFPA #72 Standard.
19. The Sprinkler System shall maintained to NFPA #13 Standard.
20. All exit signs, lights, and means of egress lighting shall be done in accordance with Chapter 10 Section & Subsections 1023. & 1024. Of the City's building code. (The BOCA National Building Code/1996)
21. All construction and demolition debris must be disposed at the City's authorized reclamation site. The fee rate is attached. Proof of such disposal must be furnished to the office of Inspection Services before final Certificate of Occupancy is issued or demolition permit is granted.
22. Section 25-135 of the Municipal Code for the City of Portland states, "No person or utility shall be granted a permit to excavate or open any street or sidewalk from the time of November 15 of each year to April 15 of the following year".
23. The builder of a facility to which Section 4594-C of the Maine State Human Rights Act Title 5 MRSA refers, shall obtain a certification from a design professional that the plans commencing construction of the facility, the builder shall submit the certification to the Division of Inspection Services.
24. This permit does not excuse the applicant from obtaining any license which may be needed from the City Clerk's office.
25. Ventilation shall meet the requirements of Chapter 12 Sections 1210. of the City's Building Code.
26. All electrical and plumbing permits must be obtained by a Master Licensed holders of their trade.
27. \_\_\_\_\_
28. \_\_\_\_\_
29. \_\_\_\_\_

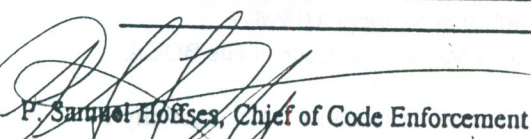

P. Samuel Hoffner, Chief of Code Enforcement

cc: Lt. McDougall, RFD  
Marge Schmuckal

Mark. Stolkner  
1597 Forest Ave.  
797-8936  
Roof Expansion  
~~Roof Expansion~~

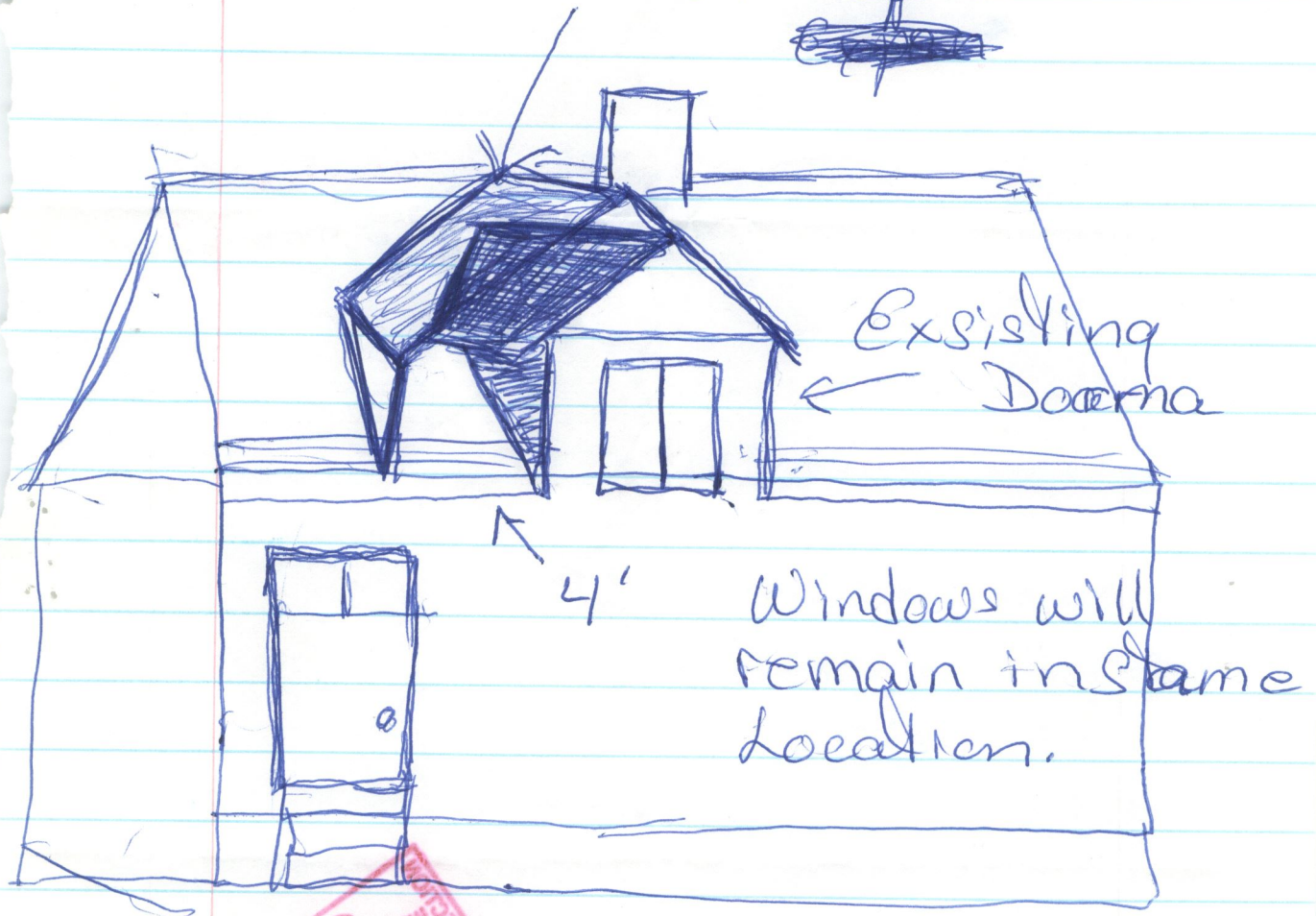

Roof Rafters  $2 \times 6 \times 8'$  16" on Center  
Ceiling Joist  $2 \times 4 \times 8'$  16" on Center  
 $\frac{1}{2}$ " plywood sheathing  
No added windows  
Ceiling Vent and light.  
Dormer ridge will be 1' below  
Main Ridge



Request to expand 2nd  
Floor Bathroom dorma roof  
4' wider to allow for a  
shower surround around tub.  
Foot print of bathroom will  
remain the same, only roof  
will be expanded ✓

