

71-75

~~67-69~~ Harris Ave.

W
Oxford
STOCK No. RK153
Dish-Disp. Top Pat. No. 2,017,579
Exclusive "Shoulder" Feature
MADE IN U. S. A.



APPLICATION FOR PERMIT
 DEPARTMENT OF BUILDING INSPECTIONS SERVICES
 ELECTRICAL INSTALLATIONS

Date April 2, 1981
 Receipt and Permit number A 67005

To the CHIEF ELECTRICAL INSPECTOR, Portland, Maine:

The undersigned hereby applies for a permit to make electrical installations in accordance with the laws of Maine, the Portland Electrical Ordinance, the National Electrical Code and the following specifications:

LOCATION OF WORK: 73 Harris Avenue
 OWNER'S NAME: Mr. & Mrs. Maxwell ADDRESS: live there
work done for Bob Chase

OUTLETS:	Receptacles _____	Switches _____	Plugmold _____	ft. TOTAL <u>1-30</u>	FEES
					<u>3.00</u>
FIXTURES: (number of)	Incandescent _____	Flourescent _____	(not strip) TOTAL _____		
	Strip Flourescent _____	ft. _____			
SERVICES:	Overhead _____	Underground _____	Temporary _____	TOTAL amperes _____	
METERS: (number of)	_____				
MOTORS: (number of)	_____				
	Fractional _____	_____			
	1 HP or over _____	_____			
RESIDENTIAL HEATING:	Oil or Gas (number of units) _____				
	Electric (number of rooms) <u>2</u>				<u>2.00</u>
COMMERCIAL OR INDUSTRIAL HEATING:	Oil or Gas (by a main boiler) _____				
	Oil or Gas (by separate units) _____				
	Electric Under 20 kws _____	Over 20 kws _____			
APPLIANCES: (number of)	Ranges _____	Water Heaters _____			
	Cook Tops _____	Disposals _____			
	Wall Ovens _____	Dishwashers _____			
	Dryers _____	Compactors _____			
	Fans _____	Others (denote) _____			
	TOTAL _____				
MISCELLANEOUS: (number of)	Branch Panels _____				
	Transformers _____				
	Air Conditioners Central Unit _____				
	Separate Units (windows) _____				
	Signs 20 sq. ft. and under _____				
	Over 20 sq. ft. _____				
	Swimming Pools Above Ground _____				
	In Ground _____				
	Fire/Burglar Alarms Residential _____				
	Commercial _____				
	Heavy Duty Outlets, 220 Volt (suc ^{as} welders) 30 amps and under _____				
	over 30 amps _____				
	Circus, Fairs, etc. _____				
	Alterations to wires _____				
	Repairs after fire _____				
	Emergency Lights, battery _____				
	Emergency Generators _____				

FOR ADDITIONAL WORK NOT ON ORIGINAL PERMIT INSTALLATION FEE DUE: _____
 FOR REMOVAL OF A "STOP ORDER" (304-16.b) DOUBLE FEE DUE: _____
 TOTAL AMOUNT DUE: 5.00

INSPECTION:
 Will be ready on _____, 19__; or Will Call tt
 CONTRACTOR'S NAME: Mancini Electric
 ADDRESS: 179 Sheridan St.
 TEL.: _____
 MASTER LICENSE NO.: on file SIGNATURE OF CONTRACTOR: C. Mancini
 LIMITED LICENSE NO.: _____

INSPECTOR'S COPY — WHITE
 OFFICE COPY — CANARY
 CONTRACTOR'S COPY — GREEN

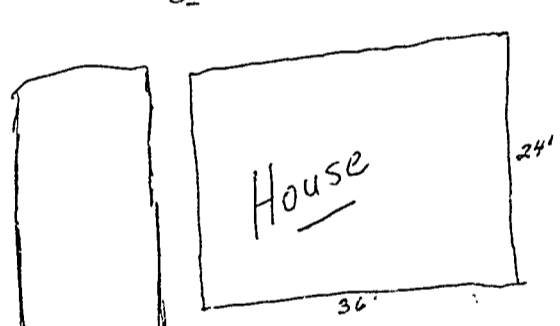
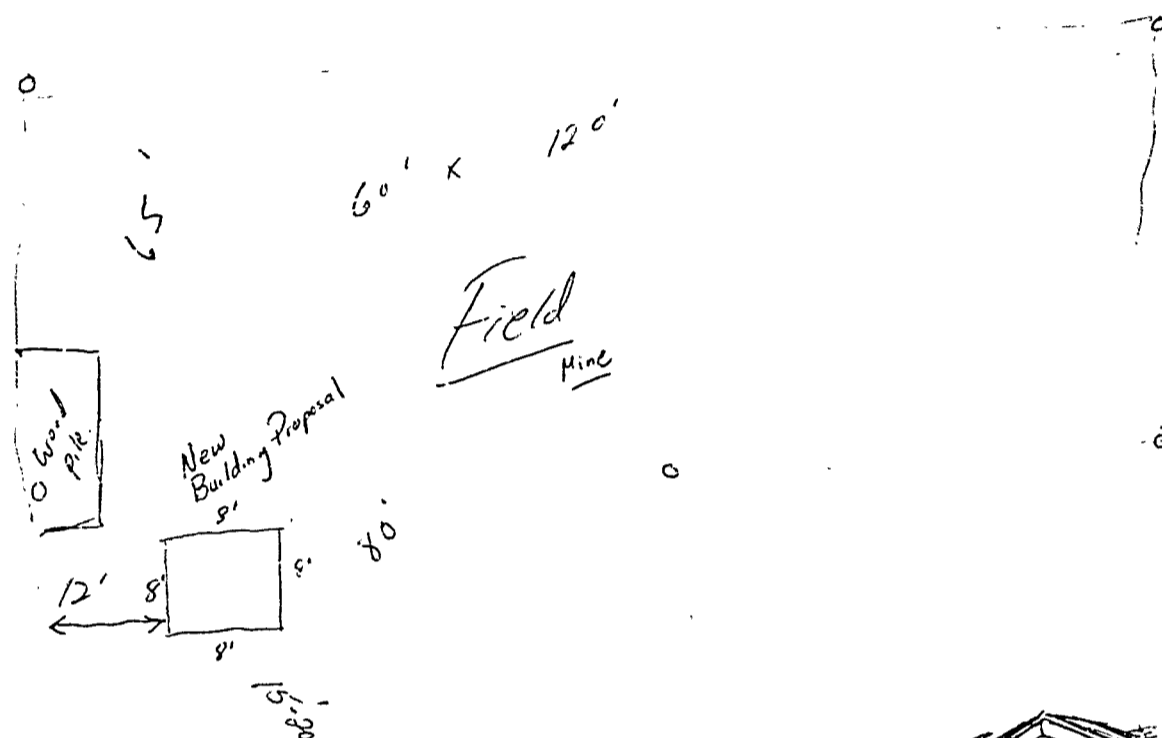

RECEIVED
AUG 28 1980
DEPT. OF BLDG. INSP.
CITY OF PORTLAND

Foundation on 3-8" x 8" x 8'6"
Timbers.

60' x 100'



APPLICATION FOR PERMIT

PERMIT ISSUED

B.O.C.A. USE GROUP

B.O.C.A. TYPE OF CONSTRUCTION

00 688

SEP 2 1980

ZONING LOCATION

PORTLAND, MAINE, .. Aug. 28. 1980

CITY OF PORTLAND

To the DIRECTOR OF BUILDING & INSPECTION SERVICES, PORTLAND, MAINE

The undersigned hereby applies for a permit to erect, alter, repair, demolish, move or install the following building, structure, equipment or change use in accordance with the Laws of the State of Maine, the Portland B.O.C.A. Building Code and Zoning Ordinance of the City of Portland with plans and specifications, if any, submitted herewith and the following specifications:

LOCATION .73. Harris Avenue Fire District #1 [] #2 []
1. Owner's name and address .. John H. Maxwell - same Telephone 797-9115
2. Lessee's name and address Telephone
3. Contractor's name and address .. Owner Telephone
4. Architect Specifications Plans No. of sheets
Proposed use of building .. storage bldg. No. families
Last use No. families
Material No. stories Heat Style of roof Roofing
Other buildings on same lot
Estimated contractual cost \$.. 296.00 Fee \$.. 5.50

FIELD INSPECTOR—Mr. GENERAL DESCRIPTION
This application is for: @ 775-5451
Dwelling Ext. 234 To construct 8 x 8 wooden storage building as per plans. 1 sheet of plans.
Garage
Masonry Bldg. Stamp of Special Conditions
Metal Bldg.
Alterations
Demolitions
Change of Use
Other

NOTE TO APPLICANT: Separate permits are required by the installers and subcontractors of heating, plumbing, electrical and mechanicals.

PERMIT IS TO BE ISSUED TO 1 [x] 2 [] 3 [] 4 []
Other:

DETAILS OF NEW WORK

Is any plumbing involved in this work? Is any electrical work involved in this work?
Is connection to be made to public sewer? If not, what is proposed for sewage?
Has septic tank notice been sent? Form notice sent?
Height average grade to top of plate Height average grade to highest point of roof
Size, front depth No. stories solid or filled land? earth or rock?
Material of foundation Thickness, top bottom cellar
Kind of roof Rise per foot Roof covering
No. of chimneys Material of chimneys of lining Kind of heat fuel
Framing Lumber—Kind Dressed or full size? Corner posts Sills
Size Girder Columns under girders Size Max. on centers
Studs (outside walls and carrying partitions) 2x4-16" O. C. Bridging in every floor and flat roof span over 8 feet.
Joists and rafters: 1st floor 2nd 3rd roof
On centers: 1st floor 2nd 3rd roof
Maximum span: 1st floor 2nd 3rd roof
If one story building with masonry walls, thickness of walls? height?

IF A GARAGE

No. cars now accommodated on same lot, to be accommodated ... number commercial cars to be accommodated ...
Will automobile repairing be done other than minor repairs to cars habitually stored in the proposed building?

APPROVALS BY: DATE MISCELLANEOUS
BUILDING INSPECTION—PLAN EXAMINER Will work require disturbing of any tree on a public street? ..
ZONING:
BUILDING CODE: Will there be in charge of the above work a person competent to see that the State and City requirements pertaining thereto are observed?
Fire Dept.:
Health Dept.:
Others:

Signature of Applicant Mrs. John H. Maxwell Phone # same
Type Name of above Mrs. John Maxwell 1 [x] 2 [] 3 [] 4 []
Other
and Address

FIELD INSPECTOR'S COPY

NOTES

Sept 4, 1980 - ...
Completed -
Location OK.

Permit No. 80/688
Location 93 James Ave.
Owner James Marshall
Date of permit 8-28-80
Approved 9-2-80

Two columns of horizontal lines for notes, with a vertical line separating them. The right column contains a large handwritten 'X'.

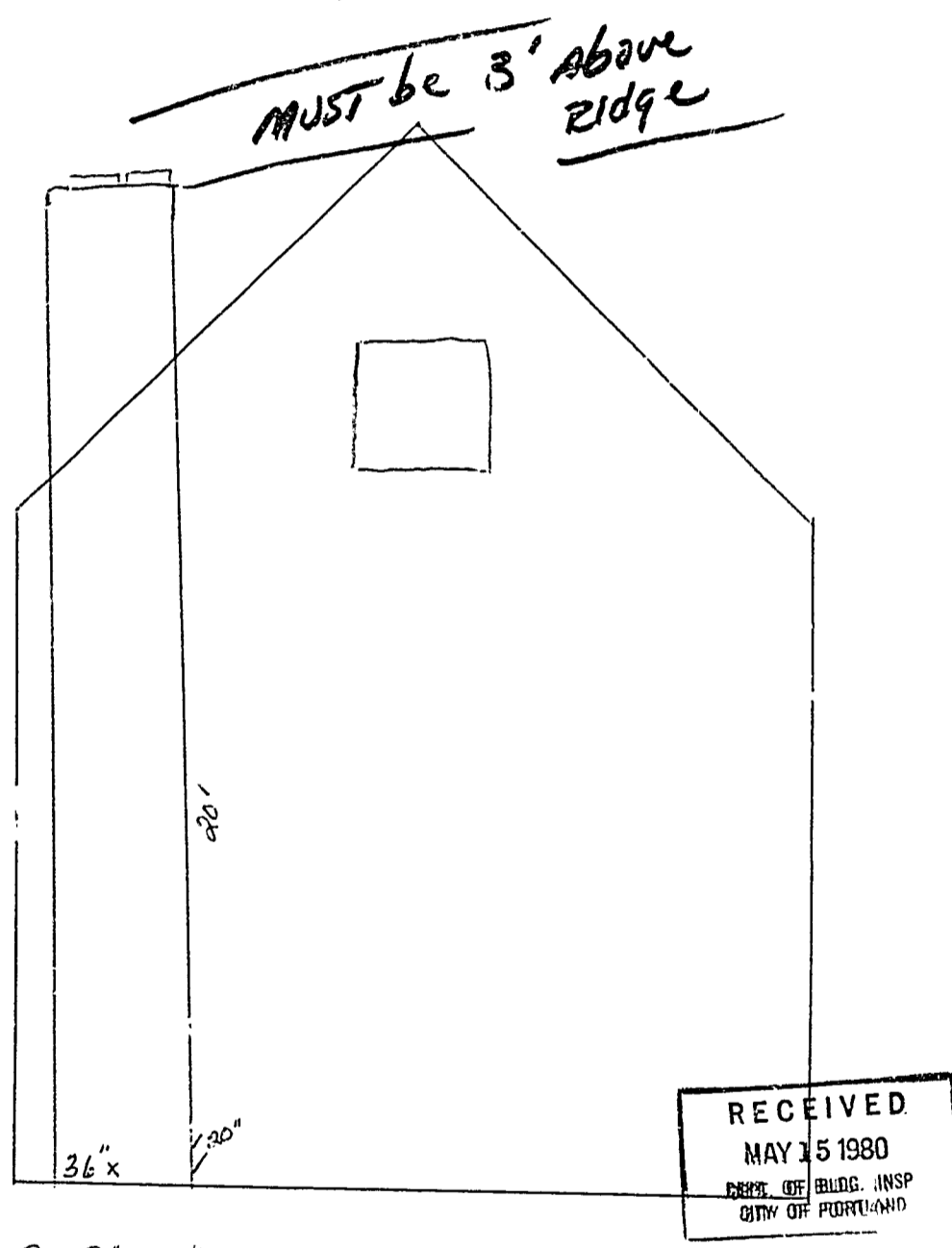

2 8" x 12"
Flues
Brick

Asbestos Against the House
30" x 4' x 4' Base Foundation



APPLICATION FOR PERMIT

PERMIT ISSUED

B.O.C.A. USE GROUP
B.O.C.A. TYPE OF CONSTRUCTION

MAY 15 1980

ZONING LOCATION PORTLAND, MAINE, May 15, 1980

CITY OF PORTLAND

To the DIRECTOR OF BUILDING & INSPECTION SERVICES, PORTLAND, MAINE

The undersigned hereby applies for a permit to erect, alter, repair, demolish, move or install the following building, structure, equipment or change use in accordance with the Laws of the State of Maine, the Portland B.O.C.A. Building Code and Zoning Ordinance of the City of Portland with plans and specifications, if any, submitted herewith and the following specifications:

LOCATION 73 Harris Avenue
1. Owner's name and address John Maxwell - same
2. Lessee's name and address
3. Contractor's name and address Richard Colucci - 1214 Washington Ave.
4. Architect
Proposed use of building dwelling with chimney
Last use dwelling
Material No. stories Heat Style of roof Roofing
Other buildings on same lot
Estimated contractural cost \$ 1,000 Fee \$ 5.50

FIELD INSPECTOR-Mr. GENERAL DESCRIPTION

This application is for: @ 775-5451
Dwelling Ext. 234

To erect chimney on front of dwelling as per plans. 1 sheet of plans, to be used with woodstove. Stamp of Special Conditions

NOTE TO APPLICANT: Separate permits are required by the installers and subcontractors of heating, plumbing, electrical and mechanicals.

PERMIT IS TO BE ISSUED TO 1 2 3 4
Other:

DETAILS OF NEW WORK

Is any plumbing involved in this work? Is any electrical work involved in this work?
Is connection to be made to public sewer? If not, what is proposed for sewage?
Has septic tank notice been sent? Form notice sent?
Height average grade to top of plate Height average grade to highest point of roof
Size, front depth No. stories solid or filled land? earth or rock?
Material of foundation Thickness, top bottom cellar
Kind of roof Rise per foot Roof covering
No. of chimneys Material of chimneys of lining Kind of heat fuel
Framing Lumber-Kind Dressed or full size? Corner posts Sills
Size Girder Columns under girders Size Max. on centers
Studs (outside walls and carrying partitions) 2x4-16" O. C. Bridging in every floor and flat roof span over 8 feet.
Joists and rafters: 1st floor, 2nd, 3rd, roof
On centers: 1st floor, 2nd, 3rd, roof
Maximum span: 1st floor, 2nd, 3rd, roof
If one story building with masonry walls, thickness of walls? height?

IF A GARAGE

No. cars now accommodated on same lot, to be accommodated number commercial cars to be accommodated
Will automobile repairing be done other than minor repairs to cars habitually stored in the proposed building?

APPROVALS BY: DATE MISCELLANECUS
BUILDING INSPECTION-PLAN EXAMINER Will work require disturbing of any tree on a public street?
ZONING:
BUILDING CODE: Will there be in charge of the above work a person competent
Fire Dept.: to see that the State and City requirements pertaining thereto
Health Dept.: are observed?
Others:

Signature of Applicant John H. Maxwell Phone # same
Type Name of above John Maxwell 1 2 3 4

FIELD INSPECTOR'S COPY

Other and Address

NOTES

May 1980

Talked with the contractor regarding placing fluss 810 8x11 liners being used - 5' fire rated sheet rock being placed over the steel 4x8 foundation if below grade.

Contractor or owner will call when the work is completed.

Sept Completed.

Permit No. 80/313
Location 23 Marine Court
Owner Jimmy McInerney
Date of permit 5-15-80
Approved 5-15-80

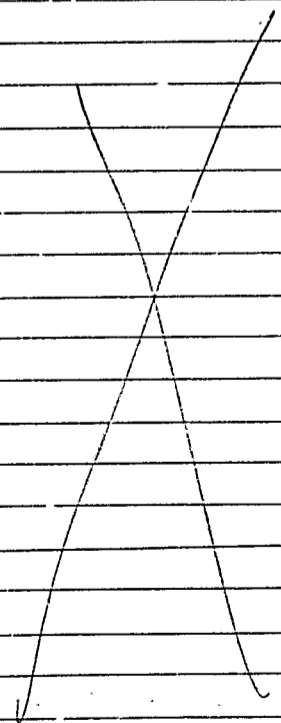



APPLICATION FOR PERMIT
DEPARTMENT OF BUILDING INSPECTIONS SERVICES
ELECTRICAL INSTALLATIONS

Date Sept 1, 19 77
 Receipt and Permit number A03145

To the CHIEF ELECTRICAL INSPECTOR, Portland, Maine:

The undersigned hereby applies for a permit to make electrical installations in accordance with the laws of Maine, the Portland Electrical Ordinance, the National Electrical Code and the following specifications:

LOCATION OF WORK: Lot # 71-72 Harris Ave.

OWNER'S NAME: C. Sam DiBiase ADDRESS: Bridgton Rd. Westbrook

OUTLETS: (number of) 31-60
 Lights _____
 Receptacles _____ FEES
 Switches _____
 Plugmold _____ (number of feet)
 TOTAL _____ 5.00

FIXTURES: (number of)
 Incandescent _____
 Fluorescent _____ (Do not include strip fluorescent)
 TOTAL _____
 Strip Fluorescent, in feet _____

SERVICES:
 Permanent, total amperes 200 _____ 3.00
 Temporary _____

METERS: (number of) 1 _____ .50

MOTORS: (number of)
 Fractional _____
 1 HP or over _____

RESIDENTIAL HEATING:
 Oil or Gas (number of units) _____
 Electric (number of rooms) 5 _____ 5.00

COMMERCIAL OR INDUSTRIAL HEATING:
 Oil or Gas (by a main boiler) _____
 Oil or Gas (by separate units) _____
 Electric (total number of kws) _____

APPLIANCES: (number of)
 Ranges _____ x Water Heaters _____ x
 Cook Tops _____ Disposals _____
 Wall Ovens _____ Dishwashers _____
 Dryers _____ Compactors _____
 Fans _____ Others (denote) _____
 TOTAL _____ 3.00

MISCELLANEOUS: (number of)
 Branch Panels _____
 Transformers _____
 Air Conditioners _____
 Signs _____
 Fire/Burglar Alarms _____
 Circus, Fairs, etc. _____
 Alterations to wires _____
 Repairs after fire _____
 Heavy Duty, 220v outlets _____
 Emergency Lights, battery _____
 Emergency Generators _____

INSTALLATION FEE DUE: _____
 FOR ADDITIONAL WORK NOT ON ORIGINAL PERMIT DOUBLE FEE DUE: _____
 FOR REMOVAL OF A "STOP ORDER" (30+16.b) _____
 FOR PERFORMING WORK WITHOUT A PERMIT (304-9) _____
 TOTAL AMOUNT DUE: 16.50

INSPECTION:
 Will be ready on 9-1, 19 77 or Will Call _____

CONTRACTOR'S NAME: Youngs Electric
 ADDRESS: 1400 Washington Ave.
 TEL.: 797-0593

MASTER LICENSE NO.: 275 SIGNATURE OF CONTRACTOR: _____
 LIMITED LICENSE NO.: _____

INSPECTOR'S COPY

Robert E. Young

(COPY)

CITY OF PORTLAND, MAINE
Department of Building Inspection



Certificate of Occupancy

LOCATION Lots 187-188 Harris Avenue

Issued to **Sam DiBiase Homes, 713 Bridgeton Road Westbrook** Date of Issue **August 20, 1976**

This is to certify that the building, premises, or part thereof, at the above location, built—altered—changed as to use under Building Permit No. **76/0230**, has had final inspection, has been found to conform substantially to requirements of Zoning Ordinance and Building Code of the City, and is hereby approved for occupancy or use, limited or otherwise, as indicated below.

PORTION OF BUILDING OR PREMISES

APPROVED OCCUPANCY

Entire

single family dwelling

Limiting Conditions:

This certificate supersedes certificate issued

Approved:

[Signature]
Inspector

(Date)

Inspector of Buildings

Notice: This certificate identifies lawful use of building or premises, and ought to be transferred from owner to owner when property changes hands. Copy will be furnished to owner or lessee for one dollar.



APPLICATION FOR PERMIT

PERMIT ISSUED

B.O.C.A. USE GROUP 0230

APR 7 1976

B.O.C.A. TYPE OF CONSTRUCTION

ZONING LOCATION R-3 PORTLAND, MAINE, April 5, 1976

CITY OF PORTLAND

To the DIRECTOR OF BUILDING & INSPECTION SERVICES, PORTLAND, MAINE

The undersigned hereby applies for a permit to erect, alter, repair, demolish, move or install the following building, structure, equipment or change use in accordance with the Laws of the State of Maine, the Portland B.O.C.A. Building Code and Zoning Ordinance of the City of Portland with plans and specifications, if any, submitted herewith and the following specifications:

LOCATION ... Lots 187-188 Harris Ave. Fire District #1, #2
1. Owner's name and address Sam DiBiase Homes 713 Bridgeton Rd. Telephone 797-2303
2. Lessee's name and address
3. Contractor's name and address OWNER Telephone
4. Architect Specifications Plans No. of sheets
Proposed use of building Dwelling No. families
Last use No. families
Material No. stories Heat Style of roof Roofing
Other buildings on same lot
Estimated contractual cost \$ 25,000 Fee \$ 100.00 pd

FIELD INSPECTOR—Mr. @ 775-5451 Ext. 234
GENERAL DESCRIPTION
This application is for: Dwelling To construct dwelling 24'x34' as per plans no garage
Garage
Masonry Bldg.
Metal Bldg. Stamp of Special Conditions
Alterations
Demolitions
Change of Use
Other

NOTE TO APPLICANT: Separate permits are required by the installers and subcontractors of heating, plumbing, electrical and mechanicals.

PERMIT IS TO BE ISSUED TO 1 [x] 2 [] 3 [] 4 []
Other:

DETAILS OF NEW WORK

Is any plumbing involved in this work? yes Is any electrical work involved in this work? yes
Is connection to be made to public sewer? yes If not, what is proposed for sewage?
Has septic tank notice been sent? Form notice sent?
Height average grade to top of plate 10 Height average grade to highest point of roof 21
Size, front 24 depth 34 No. stories 1 1/2 solid or filled land? earth or rock?
Material of foundation straight 10 Thickness, top bottom cellar
Kind of roof pitch Rise per foot 9x12 Roof covering asphalt shingle
No. of chimneys Material of chimneys of lining Kind of heat elec fuel
Framing Lumber—Kind spruce Dressed or full size? dressed Corner posts 4x6 Sills 2x8 box
Size Girder 6x8 Columns under girders 3 Size 3 1/2 Max. on centers
Studs (outside walls and carrying partitions) 2x4-16" O. C. Bridging in every floor and flat roof span over 8 feet.
Joists and rafters: 1st floor 2x8 2nd 3rd roof
On centers: 1st floor 16 2nd 3rd roof
Maximum span: 1st floor 12 2nd 3rd roof
If one story building with masonry walls, thickness of walls? height?

IF A GARAGE

No. cars now accommodated on same lot to be accommodated number commercial cars to be accommodated
Will automobile repairing be done other than minor repairs to cars habitually stored in the proposed building?

APPROVALS BY: DATE MISCELLANEOUS
BUILDING INSPECTION—PLAN EXAMINER Will work require disturbing of any tree on a public street?
ZONING: OK M.C.C. 4/5/76
BUILDING CODE: O.K. C.B. 4/5/76 Will there be in charge of the above work a person competent to see that the State and City requirements pertaining thereto are observed? yes
Fire Dept.
Health Dept.
Others:

Signature of Applicant Sam DiBiase Phone # 797-2303
Type Name of above Samuel DiBiase 1 [] 2 [] 3 [] 4 []

FIELD INSPECTOR'S COPY

Other and Address

NOTES

April 13-1976 *Specimen distribution*
 130 P 20 *spec of to base*
Bar Rector
 May 4-1976 *spec of to*
slide in Bar Rector
 7-14-76 *Work done on well*
 8/19/76 *Final*
 OK to issue *C of O*

Permit No. 76/0250

Location 197.185 *ADRIAN*

Owner D. B. B. S. E.

Date of permit 4/17/76

Approved

AOE

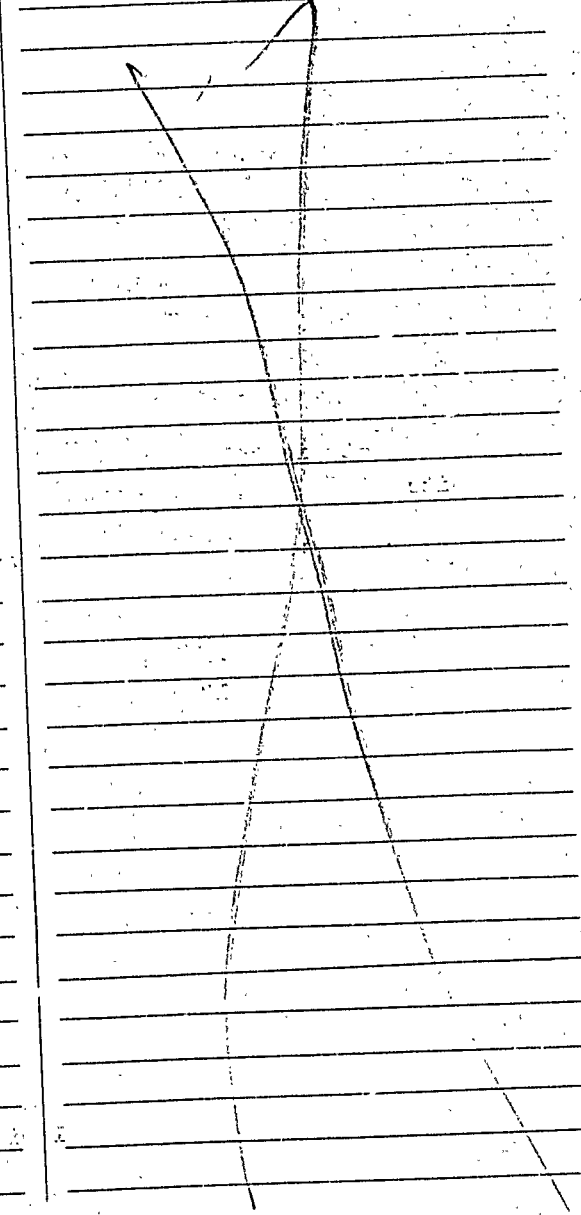



APPLICATION FOR PERMIT
 DEPARTMENT OF BUILDING INSPECTIONS SERVICES
 ELECTRICAL INSTALLATIONS

Date June 4, 1976, 19
 Receipt and Permit number A 1895

To the CHIEF ELECTRICAL INSPECTOR, Portland, Maine:
 The undersigned hereby applies for a permit to make electrical installations in accordance with the laws of Maine, the Portland Electrical Ordinance, the National Electrical Code and the following specifications:

LOCATION OF WORK: Lot 187 Harris Ave.
 OWNER'S NAME: Sam DiBaise ADDRESS: _____

OUTLETS: (number of)
 Lights 9
 Receptacles 19 FEES
 Switches 12
 Plugmold _____ (number of feet)
 TOTAL 40 5.00

FIXTURES: (number of)
 Incandescent _____
 Fluorescent _____ (Do not include strip fluorescent)
 TOTAL _____
 Strip Fluorescent, in feet _____

SERVICES:
 Permanent, total amperes 200 3.00
 Temporary _____

METERS: (number of) 150

MOTORS: (number of)
 Fractional _____
 1 HP or over _____

RESIDENTIAL HEATING:
 Oil or Gas (number of units) _____
 Electric (number of rooms) 5 5.00

COMMERCIAL OR INDUSTRIAL HEATING:
 Oil or Gas (by a main boiler) _____
 Oil or Gas (by separate units) _____
 Electric (total number of kws) _____

APPLIANCES: (number of)
 Ranges _____ Water Heaters 1
 Cook Tops _____ Disposals _____
 Wall Ovens _____ Dishwashers _____
 Dryers _____ Compactors _____
 Fans _____ Others (denote) _____
 TOTAL _____ 1.50

MISCELLANEOUS: (number of)
 Branch Panels _____
 Transformers _____
 Air Conditioners _____
 Signs _____
 Fire/Burglar Alarms _____
 Circus, Fairs, etc. _____
 Alterations to wires _____
 Repairs after fire _____
 Heavy Duty, 220v outlets _____
 Emergency Lights, battery _____
 Emergency Generators _____

INSTALLATION FEE DUE: _____
 FOR ADDITIONAL WORK NOT ON ORIGINAL PERMIT DOUBLE FEE DUE: _____
 FOR REMOVAL OF A "STOP ORDER" (304-16.b) _____
 FOR PERFORMING WORK WITHOUT A PERMIT (304-9) _____
 TOTAL AMOUNT DUE: 15.00

INSPECTION:
 Will be ready on _____, 19____; or Will Call XX

CONTRACTOR'S NAME: Youngs Elec.
 ADDRESS: Washington Ave.
 TEL.: _____

MASTER LICENSE NO.: 822 SIGNATURE OF CONTRACTOR: _____
 LIMITED LICENSE NO.: _____

INSPECTOR'S COPY *[Signature]*

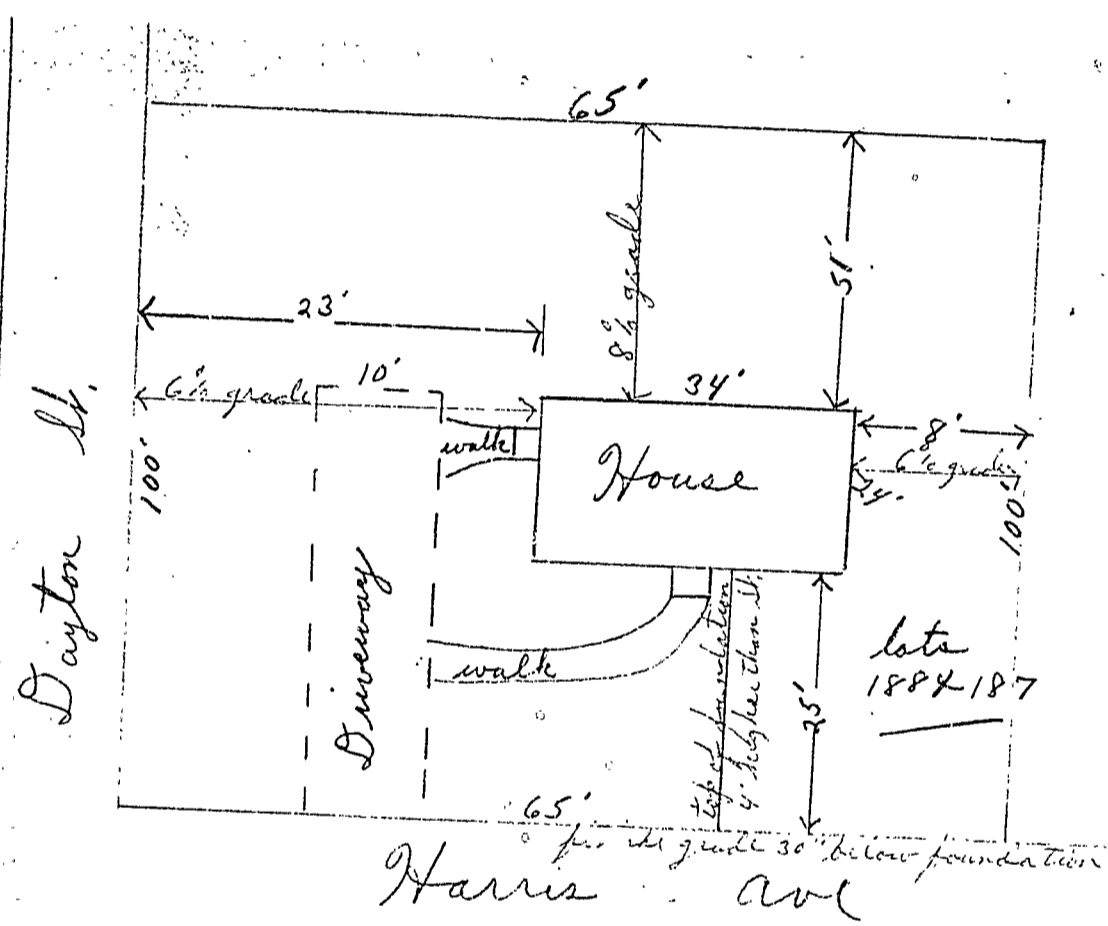

James
Britt

RECEIVED
APR 5 1976
DEPT. OF BLDG. INSP.
CITY OF PORTLAND

Before notice is given for check of location, street line & grade will be procured from and staked out by Dept. of public works. Applicant takes full responsibility for accuracy of lot boundary markings.

Sam Di Beas Homes Inc.

7972303

APPLICATION FOR SUBMETER

2130
7-23-85

City of Portland
Parks/Public Works
55 Portland Street
Portland, ME 04101

For Sewer User Charge Adjustments

The undersigned hereby requests permission to install additional water meter(s) in accordance with Section 322.6C of the "Municipal Code of the City of Portland, Maine".

It is understood that all expenses related to the purchase, installation and maintenance of the meter(s) is to be borne by the applicant.

To be Completed by Applicant

Address where sub-meter is requested 73 Harris Ave Portland
 Property owner name John H. Maxwell
 Tax Map Reference (on Real Estate Tax Bill) 338-B-1+2
 Property owner address 73 Harris Ave Portland Maine
 Person to be contacted to schedule inspections John H. Maxwell 797-9362
 (Name and Telephone Number)
 Portland Water District Acct. No. (on bill) D-74-D 3364
 Billing Name & Address (on bill) 73 Harris Ave Portland Maine

Location and size existing Portland Water District Service Meter Basement

5/8" HAS Remote Read out

Proposed location and size of sub-meter Basement Next to Existing
monitored 5/8"

Will a remote reading register be utilized? NO YES (If yes, state location Next to Existing Remote)

Description of proposed changes in plumbing required for submetering:

Gardening Car Washing
CUT IN TO MAIN PEARL W/OT TEE
and tie in existing outside sewer

The volume of water to be submetered can be shown not to enter the sewerage system by virtue of its use for:

Gardening Car Washing

Sketch plan showing proposed changes in plumbing and the location of existing and proposed meters. Show water flow through submeter to non-discharge equipment or location (use additional sheet of paper if necessary).

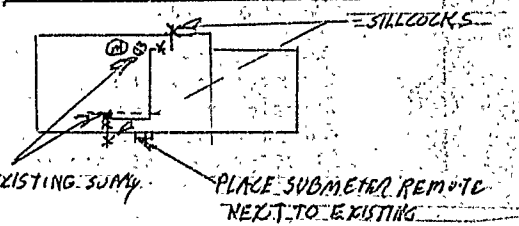

I certify the above information is true and correct:
John H. Maxwell
 Signature

Aug 28, 1986 7-22-85
 Date

INSTRUCTIONS

First - This district is to be used for the purpose of the City of Portland Water District. It is to be used for the purpose of the City of Portland Water District. It is to be used for the purpose of the City of Portland Water District.

Second - All applications must be submitted to:

City of Portland
Dist. of Public Works
424 1/2 Ave.
Portland, Maine 04202

Attn: Mr. William G. ...

Third - Public Works Department will call the owner indicated on front slip to schedule submeter installation inspection. During this inspection the submeter will be installed and the submeter account will be established. Following this inspection a copy of the application form, if the application is approved, will be mailed to the City of Portland Water District. The copy will be mailed to the applicant if the application is denied. The copy will be mailed to the applicant if the application is approved.

Fourth - Upon receipt of a copy of the approved application, the applicant can purchase and install the submeter as approved. Following installation the applicant or his plumber must call the Chief Plumbing Inspector at 777-5451 for an inspection of the completed installation. Following inspection by the Chief Plumbing Inspector, the water district will be requested to seal the submeter and approve to have an automatic reading system installed. The general information is installed here by the water district. The submeter will be checked on the Sewer User Charges of the city.

353

GENERAL INFORMATION

The City and the District have approved to receive the customer from the metering system. The metering system will be installed by the City of Portland Water District. The metering system will be installed by the City of Portland Water District. The metering system will be installed by the City of Portland Water District.

The City and the District have approved to receive the customer from the metering system. The metering system will be installed by the City of Portland Water District. The metering system will be installed by the City of Portland Water District. The metering system will be installed by the City of Portland Water District.

Approved meters are, master and submeter meters, conforming to the following specifications:

- 1. shall meet or exceed ANSI accuracy test requirements and be accompanied by a certificate of test accuracy;
- 2. the meter will have straight reading, cubic foot registers;
- 3. the meter will have the meter cover stamped into the meter case;
- 4. the meter shall be metric drive;
- 5. shall have either a rotating disc or oscillating piston;
- 6. shall have a bronze case.

Approved meters are available from the Water District, which sells them for the price the District pays them from the manufacturers. If you wish to purchase a submeter from the District you must bring your copy of an approved application with you at time of purchase.

TO BE COMPLETED BY PUBLIC WORKS

Pre-installation inspection by DAVID E. PETERSON
on 7-23-85

Automatic reading system requested YES NO

A BA WATTS Back Flow Preventer or equal shall be installed OUTSIDE SILLCOCKS

Application Approved Denied

Comments _____

TO BE COMPLETED BY THE PLUMBING INSPECTOR

An inspection of the completed installation of the submetering system approved on this application was conducted on 8-28-86 by Ernold R. Goodwin, Chief Plumbing Inspector of the City of Portland.

- The submetering system was installed as approved.
- No cross connections were found.

The installation is approved dis-approved

TO BE COMPLETED BY THE WATER DISTRICT

Date submeter sold 4-9-86
Submeter account number 0-74-03364
Submeter make and number 56 RA 354 50276
Submeter installation readings 0-
Submeter account entered into computer 0-28-86
Submeter account entered into meter book 0-28-86
Special Instructions _____

