

Permit No: **980285**

**PERMIT ISSUED**  
 Permit Issued: **MAR 27 1998**  
**CITY OF PORTLAND**

Zone: **CBL: 337-C-083**  
 Zoning Approval: *3/25/98*  
**Special Zone or Reviews:**  
 Shoreland  
 Wetland  
 Flood Zone  
 Subdivision  
 Site Plan maj  minor

**Zoning Appeal**  
 Variance  
 Miscellaneous  
 Conditional Use  
 Interpretation  
 Approved  
 Denied

**Historic Preservation**  
 Not in District or Landmark  
 Does Not Require Review  
 Requires Review

**Action:**  
 Approved  
 Approved with Conditions  
 Denied  
 Date: *3/27/98*

**CEO DISTRICT** 7

Location of Construction: 122 Lynn St Owner Address: SAA PtId, ME 04103 Contractor Name: Everett N. Dobson & Sons Past Use: 1-fan	Owner: Wilcox, Mary E. Lessee/Buyer's Name: 177 Gray Rd Falmouth, ME 04105 Address: Proposed Use: Same	Phone: Business Name: Phone: 797-2722 PERMIT FEE: \$ 55.00 INSPECTION: Use Group: Type: Signature: <i>7/8/98</i> PEDESTRIAN ACTIVITIES DISTRICT (P.A.D.) Action: Approved with Conditions: <input type="checkbox"/> Approved <input type="checkbox"/> Denied <input type="checkbox"/> Signature: _____ Date: _____
FIRE DEPT. <input type="checkbox"/> Approved <input type="checkbox"/> Denied COST OF WORK: \$ 7,000.00 Signature: _____ Date Applied For: <b>24 March 1998</b>		

**Proposed Project Description:**  
 Construct Garage (12 x 24)  
*Left off street S*

Permit Taken By: **Mary Greeik**  
 Date Applied For: **24 March 1998**

1. This permit application does not preclude the Applicant(s) from meeting applicable State and Federal rules.  
 2. Building permits do not include plumbing, septic or electrical work.  
 3. Building permits are void if work is not started within six (6) months of the date of issuance. False information may invalidate a building permit and stop all work..

**PERMIT ISSUED WITH REQUIREMENTS**

**CERTIFICATION**  
 I hereby certify that I am the owner of record of the named property, or that the proposed work is authorized by the owner of record and that I have been authorized by the owner to make this application as his authorized agent and I agree to conform to all applicable laws of this jurisdiction. In addition, if a permit for work described in the application is issued, I certify that the code official's authorized representative shall have the authority to enter all areas covered by such permit at any reasonable hour to enforce the provisions of the code(s) applicable to such permit

SIGNATURE OF APPLICANT *Jeff Dobson* ADDRESS: \_\_\_\_\_ PHONE: \_\_\_\_\_  
 DATE: **24 March 1998**

RESPONSIBLE PERSON IN CHARGE OF WORK, TITLE  
 \_\_\_\_\_ PHONE: \_\_\_\_\_

COMMENTS

3/27/98 - Pre Gr by 1st - basement light switches - Binkler & Grace Guyton - Mid May Construction  
 5/18/98 - frame/roofs/beam/ceiling in - ch - Right Set back Xact on ground  
 9/23/98 Completed. *Q*

*Q*

Inspection Record	
Type	Date
Foundation: _____	_____
Framing: _____	_____
Plumbing: _____	_____
Final: _____	_____
Other: _____	_____

# BUILDING PERMIT REPORT

DATE: 27/MARCH/98 ADDRESS: 122 Lynn St. (337C-083)  
REASON FOR PERMIT: To Construct Private garage (u) 12x24  
BUILDING OWNER: Mary E. Wilcox  
CONTRACTOR: Everett W. Dobson & Sons  
PERMIT APPLICANT: Jeff Dobson  
USE GROUP U BOCA 1996 CONSTRUCTION TYPE 5B

## CONDITION(S) OF APPROVAL

This Permit is being issued with the understanding that the following conditions are met:

Approved with the following conditions: \*1/\*2/\*3/\*26

1. This permit does not excuse the applicant from meeting applicable State and Federal rules and laws.
2. Before concrete for foundation is placed, approvals from the Development Review Coordinator and Inspection Services must be obtained. (A 24 hour notice is required prior to inspection)
3. Precaution must be taken to protect concrete from freezing.
4. It is strongly recommended that a registered land surveyor check all foundation forms before concrete is placed. This is done to verify that the proper setbacks are maintained.
5. Private garages located beneath habitable rooms in occupancies in Use Group R-1, R-2, R-3 or I-1 shall be separated from adjacent interior spaces by fire partitions and floor/ceiling assembly which are constructed with not less than 1-hour fire resisting rating. Private garages attached side-by-side to rooms in the above occupancies shall be completely separated from the interior spaces and the attic area by means of 1/2 inch gypsum board or the equivalent applied to the garage means of 1/2 inch gypsum board or the equivalent applied to the garage side. (Chapter 4 Section 407.0 of the BOCA/1996)
6. All chimneys and vents shall be installed and maintained as per Chapter 12 of the City's Mechanical Code. (The BOCA National Mechanical Code/1993).
7. Sound transmission control in residential building shall be done in accordance with Chapter 12 section 1214.0 of the city's building code.
8. Guardrails & Handrails: A guardrail system is a system of building components located near the open sides of elevated walking surfaces for the purpose of minimizing the possibility of an accidental fall from the walking surface to the lower level. Minimum height all Use Groups 42" , except Use Group R which is 36". In occupancies in Use Group A, B, H-4, I-1, I-2 M and R and public garages and open parking structures, open guards shall have balusters or be of solid material such that a sphere with a diameter of 4" cannot pass through any opening. Guards shall not have an ornamental pattern that would provide a ladder effect. (Handrails shall be a minimum of 34" but not more than 38". Use Group R-3 shall not be less than 30", but not more than 38".) Handrail grip size shall have a circular cross section with an outside diameter of at least 1 1/4" and not greater than 2".
9. Headroom in habitable space is a minimum of 7'6".
10. Stair construction in Use Group R-3 & R-4 is a minimum of 10" tread and 7 3/4" maximum rise. All other Use group minimum 11" tread. 7" maximum rise.
11. The minimum headroom in all parts of a stairway shall not be less than 80 inches. (6' 8")
12. Every sleeping room below the fourth story in buildings of use Groups R and I-1 shall have at least one operable window or exterior door approved for emergency egress or rescue. The units must be operable from the inside without the use of special knowledge or separate tools. Where windows are provided as means of egress or rescue they shall have a sill height not more than 44 inches (1118mm) above the floor. All egress or rescue windows from sleeping rooms shall have a minimum net clear opening height dimension of 24 inches (610mm). The minimum net clear opening width dimension shall be 20 inches (508mm), and a minimum net clear opening of 5.7 sq. ft.
13. Each apartment shall have access to two (2) separate, remote and approved means of egress. A single exit is acceptable when it exits directly from the apartment to the building exterior with no communications to other apartment units.
14. All vertical openings shall be enclosed with construction having a fire rating of at least one (1)hour, including fire doors with self closer's. (Over 3 stories in height requirements for fire rating is two (2) hours.)
15. The boiler shall be protected by enclosing with (1) hour fire-rated construction including fire doors and ceiling, or by providing automatic extinguishment.
16. All single and multiple station smoke detectors shall be of an approved type and shall be installed in accordance with the

provisions of the City's Building Code Chapter 9, Section 19, 920.3.2 (BOCA National Building Code/1996), and NFPA 101 Chapter 18 & 19. (Smoke detectors shall be installed and maintained at the following locations):

- In the immediate vicinity of bedrooms
- In all bedrooms
- In each story within a dwelling unit, including basements

In addition to the required AC primary power source, required smoke detectors in occupancies in Use Groups R-2, R-3 and I-1 shall receive power from a battery when the AC primary power source is interrupted. (Interconnection is required)

17. A portable fire extinguisher shall be located as per NFPA #10. They shall bear the label of an approved agency and be of an approved type.
18. The Fire Alarm System shall be maintained to NFPA #72 Standard.
19. The Sprinkler System shall maintained to NFPA #13 Standard.
20. All exit signs, lights, and means of egress lighting shall be done in accordance with Chapter 10 Section & Subsections 1023. & 1024. Of the City's building code. (The BOCA National Building Code/1996)
21. Section 25-135 of the Municipal Code for the City of Portland states, "No person or utility shall be granted a permit to excavate or open any street or sidewalk from the time of November 15 of each year to April 15 of the following year".
22. The builder of a facility to which Section 4594-C of the Maine State Human Rights Act Title 5 MRSA refers, shall obtain a certification from a design professional that the plans commencing construction of the facility, the builder shall submit the certification to the Division of Inspection Services.
23. Ventilation shall meet the requirements of Chapter 12 Sections 1210. Of the City's Building Code.
24. All electrical, plumbing and HVAC permits must be obtained by a Master Licensed holders of their trade.
25. All requirements must be met before a final Certificate of Occupancy is issued.
26. All building elements shall meet the fastening schedule as per Table 2305.2 of the City's Building Code. (The BOCA National Building Code/1996).
27. Ventilation of spaces within a building shall be done in accordance with the City's Mechanical Code (The BOCA National Mechanical Code/1993).
28. Please read and implement the attached Land Use-Zoning report requirements.
- 29.
- 30.
- 31.
- 32.

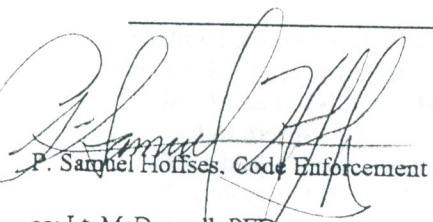

P. Samuel Hoffses, Code Enforcement

cc: Lt. McDougall, PFD  
Marge Schmuckal

Applicant: Jeff Dobson  
Address: 122 Lynn St

Date: 3/25/98  
C-B-L: 337-C-83

CHECK-LIST AGAINST ZONING ORDINANCE

Date - existing 1989

Zone Location - R-2

Interior or corner lot -

Proposed Use/Work - construct Detached garage 12' x 24'

Sewage Disposal - city

- Lot Street Frontage - existing

Front Yard - 25' req - 25' shown

Rear Yard - 25' req - 25' shown

ok Side Yard - 12' req - 8' shown - ok per 14-433 which allows  
A 5' reduction on side provided Reg. setback could NOT be met. This is the narrowest a garage can be, plus it needs to line up with the existing driveway & still leave some space between the deck & the garage.

Projections -

Width of Lot -

Height -

Lot Area -

8119#

Lot Coverage/ Impervious Surface -

~~20%~~ or 1623.8#

Area per Family -

Off-street Parking -

Loading Bays -

Site Plan -

Shoreland Zoning/ Stream Protection -

Flood Plains -

$$24 \times 36 = 864$$

$$4 \times 23.5 = 94$$

$$15 \times 12 = 180$$

$$12 \times 24 = 288$$

$$1426\#$$

# Header Detail

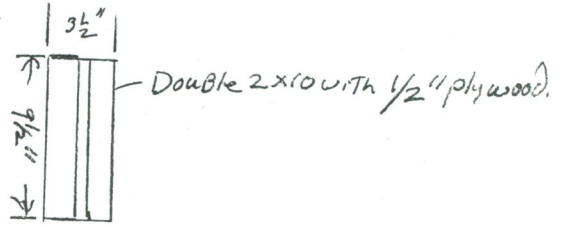
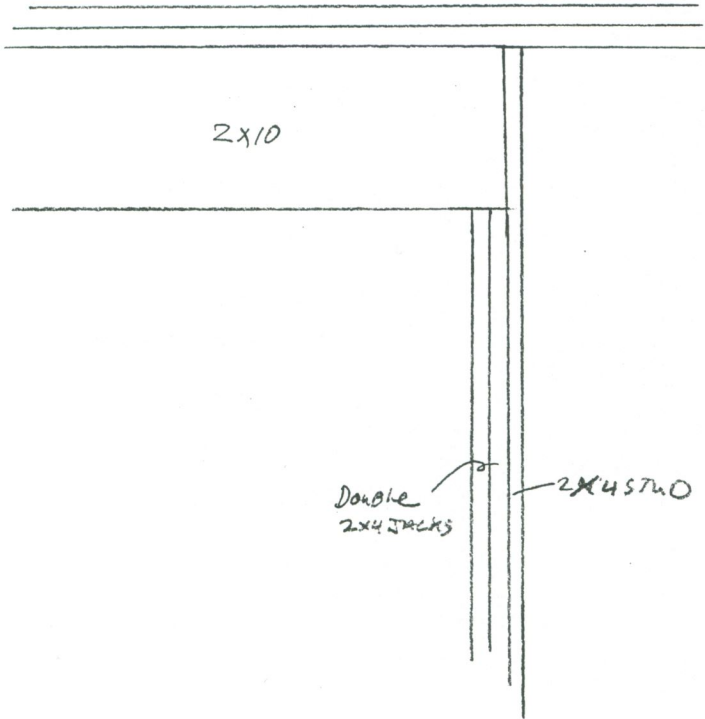

1" SCALE

OVERHEAD DOOR DETAIL

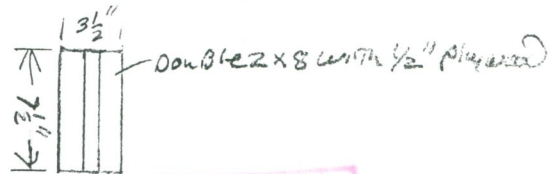
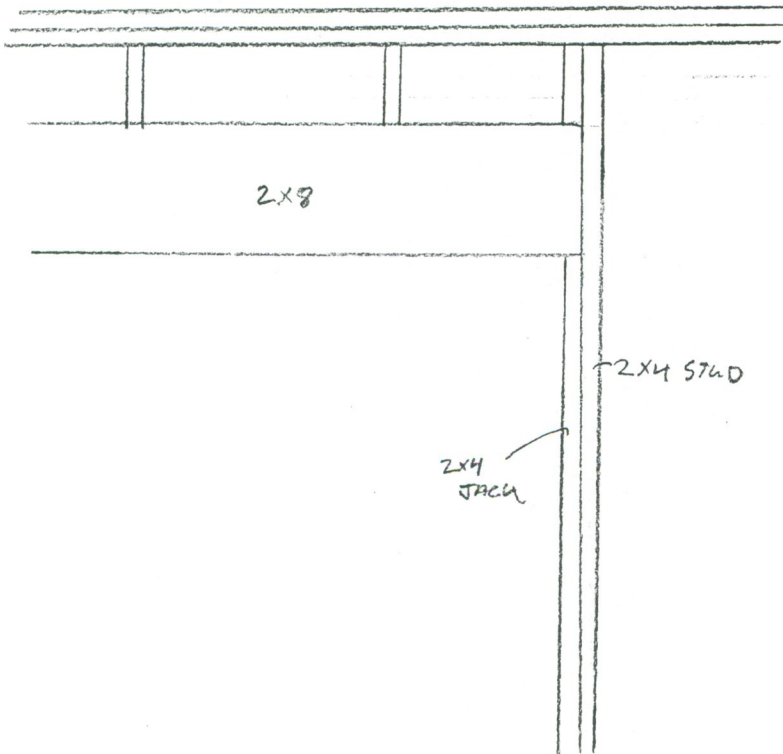

1" SCALE

MAN DOOR DETAIL

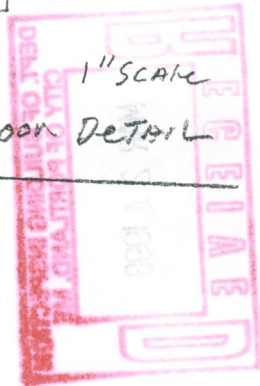

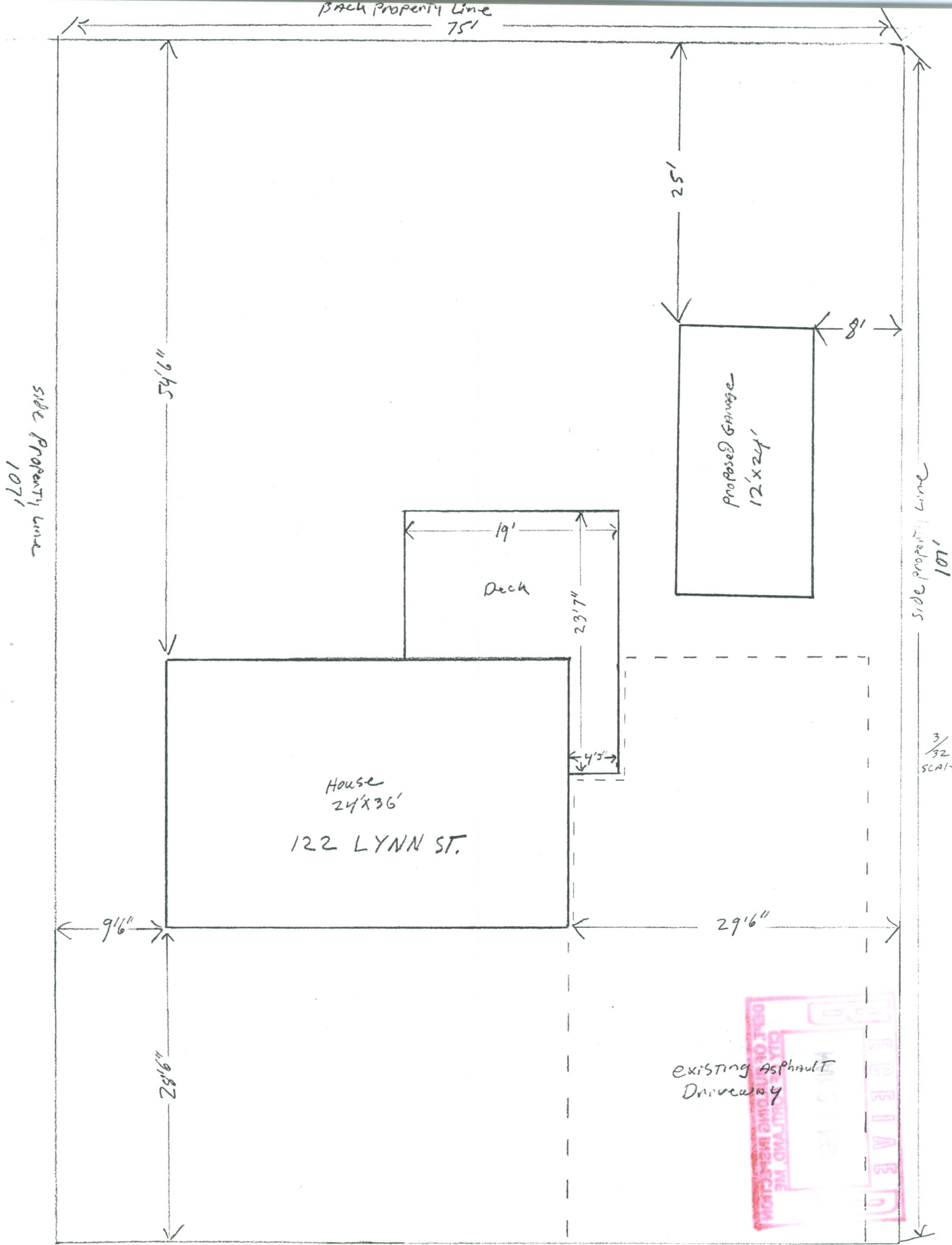

3/32 SCALE

LYNN ST.

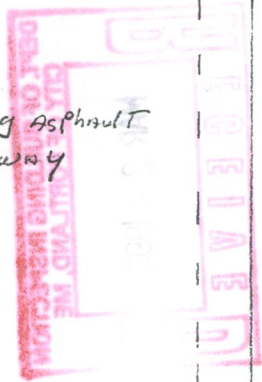

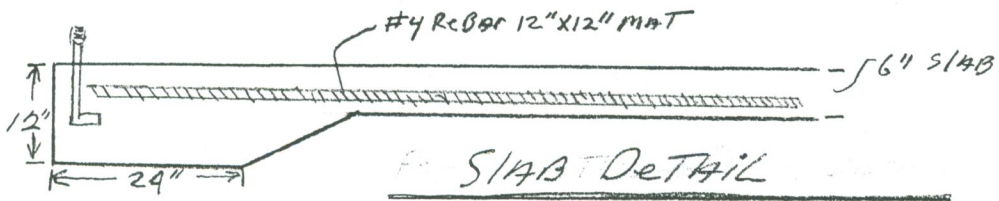

1/2 scale

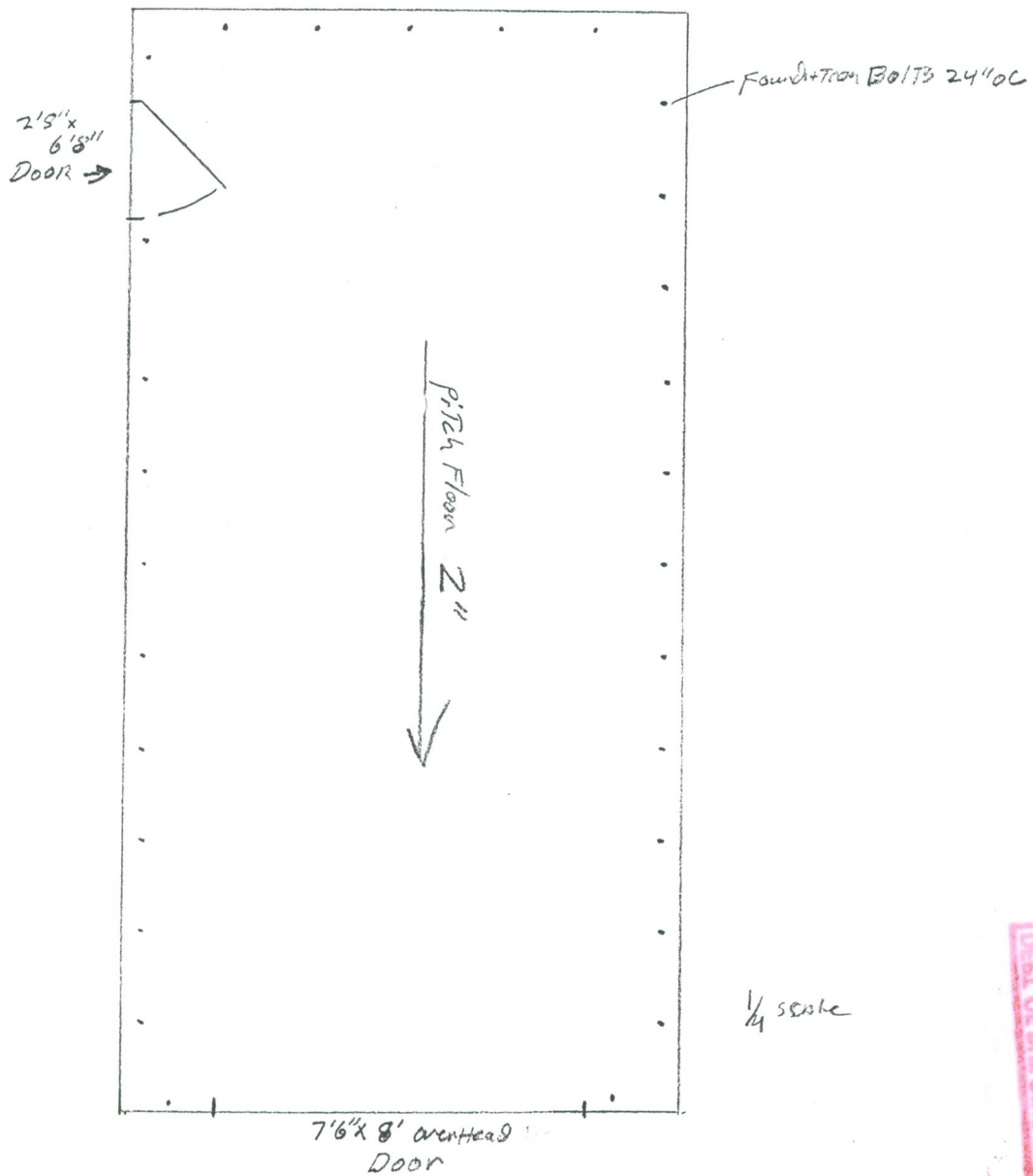



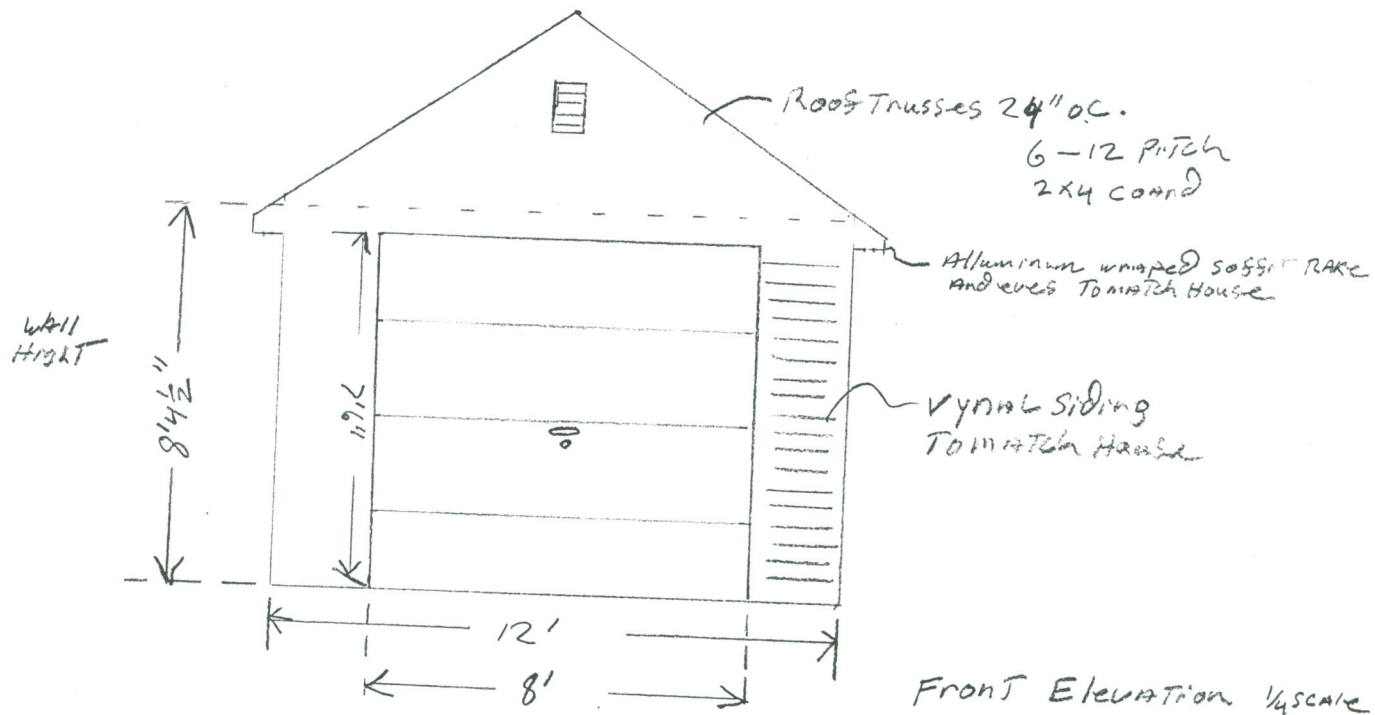

Front Elevation 1/4 scale

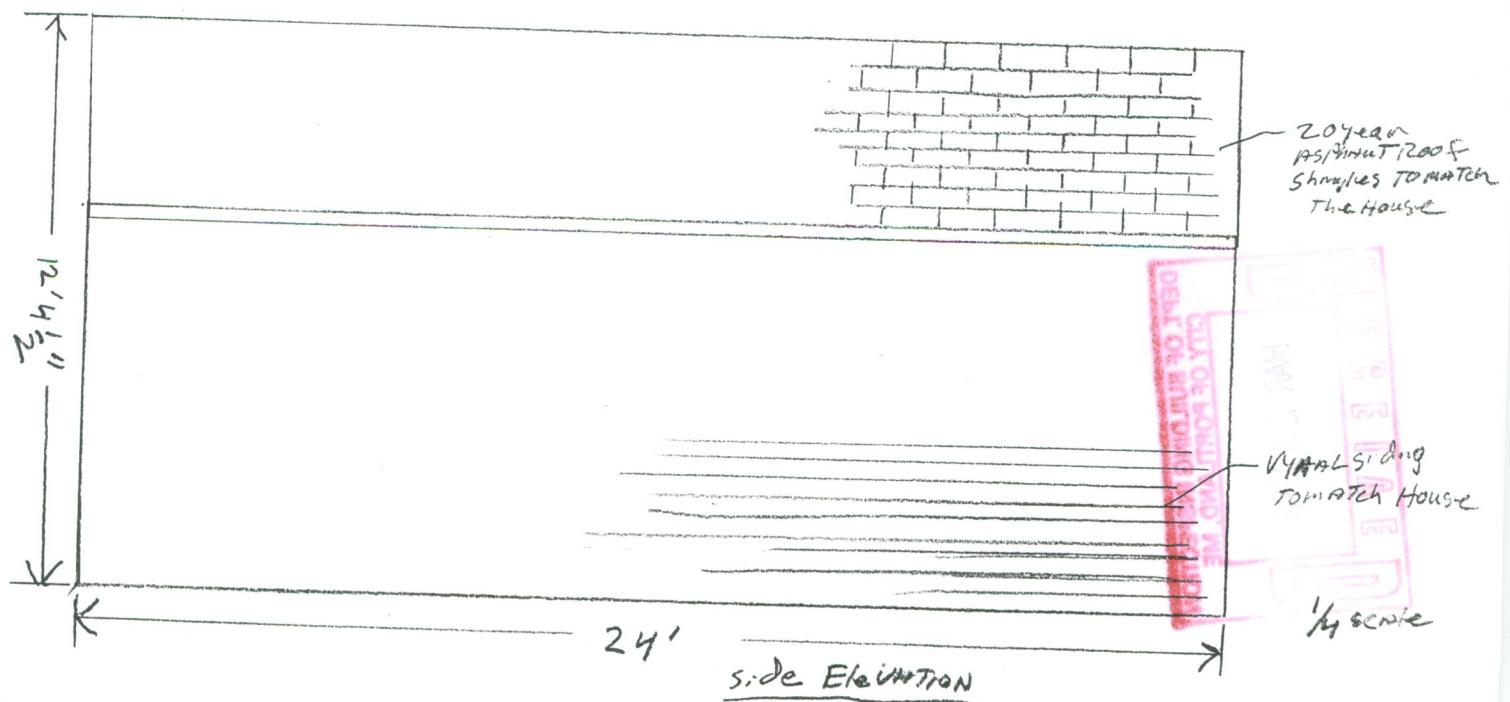

side Elevation

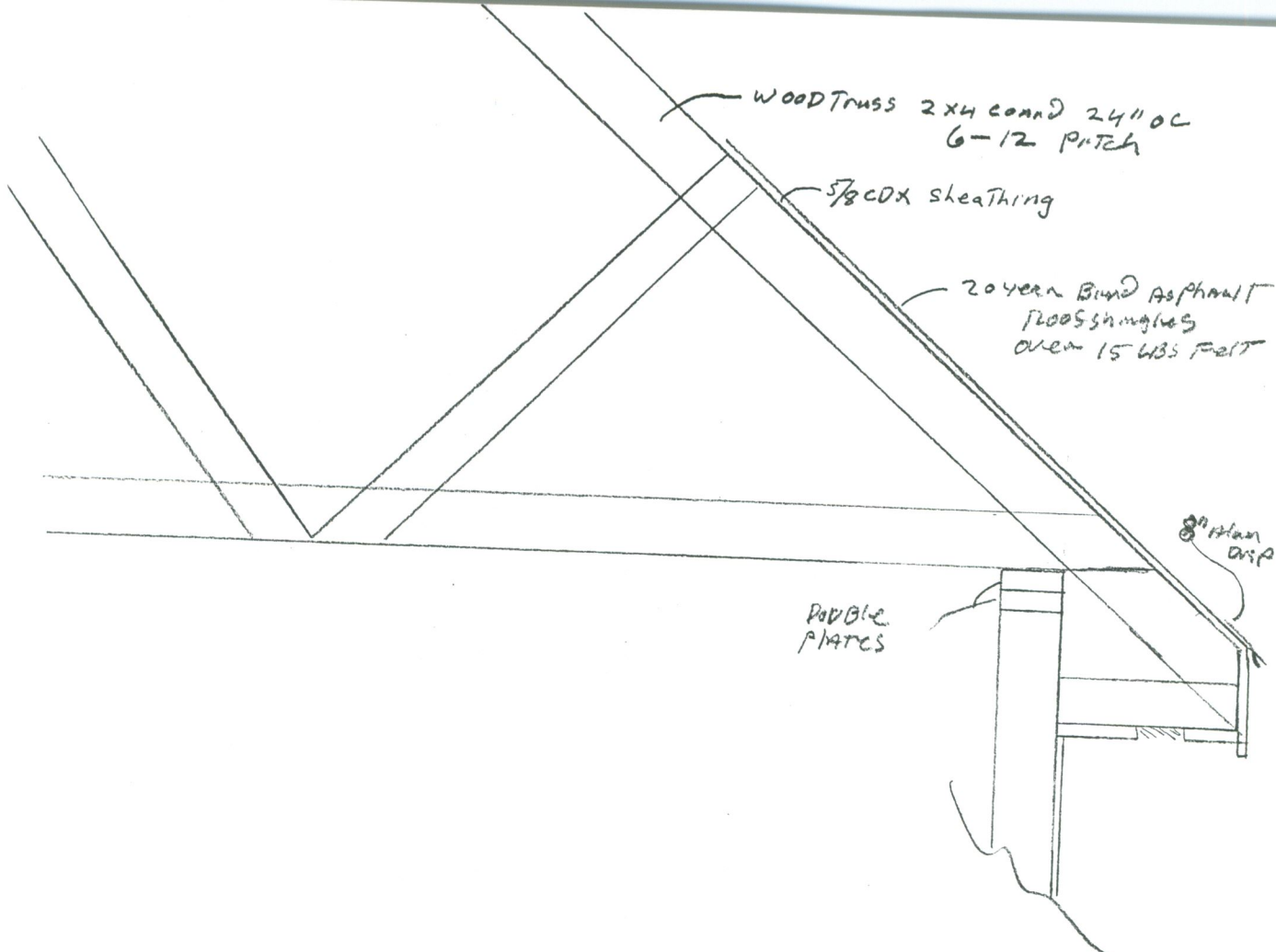

WOOD TRUSS 2x4 CORR'D 24" OC  
6-12 PITCH

5/8 CDX sheathing

20 year Brand Asphalt  
Fltoss shingles  
over 15 lbs Felt

8" Plan  
Drain

PEBBLE  
PLATES

FRAMING DETAIL  
1" SCALE

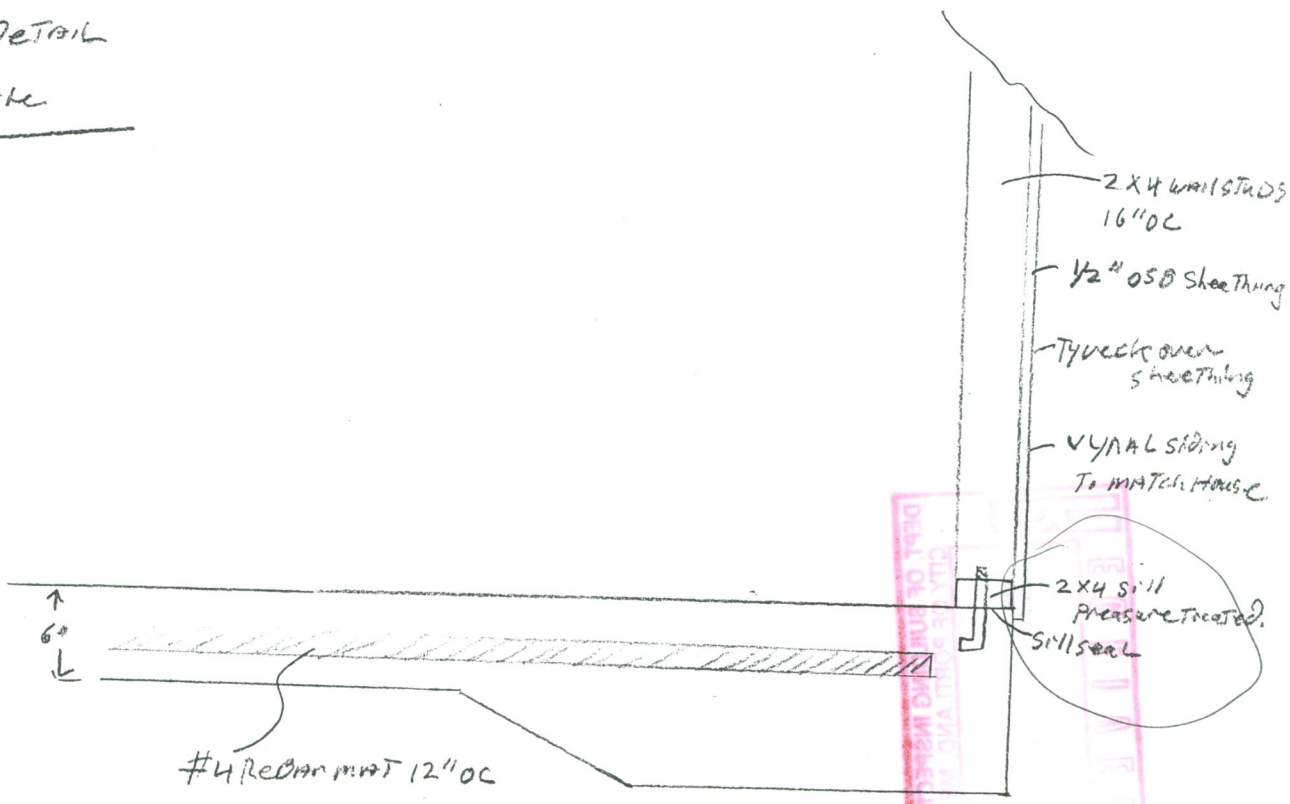

2x4 WALL STUDS  
16" OC

1/2" OSB Sheathing

Tyvek over  
sheathing

VINYL SIDING  
TO MATCH HOUSE

2x4 Sill  
Pressure Treated  
Sill Seal

#4 REBAR MAT 12" OC

↑  
6"  
↓

THIS DRAWING IS THE PROPERTY OF THE ARCHITECT AND IS NOT TO BE REPRODUCED OR COPIED WITHOUT HIS WRITTEN PERMISSION.