

122 Lynn St.

Kathleen O'Malley

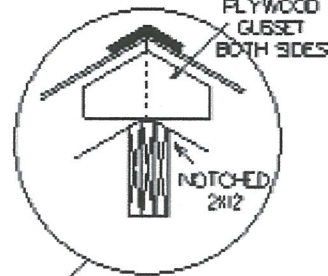
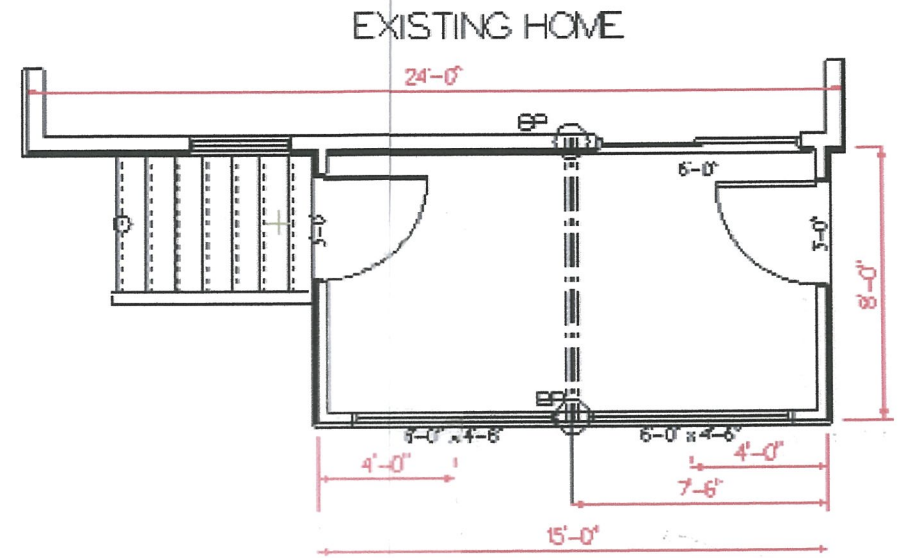
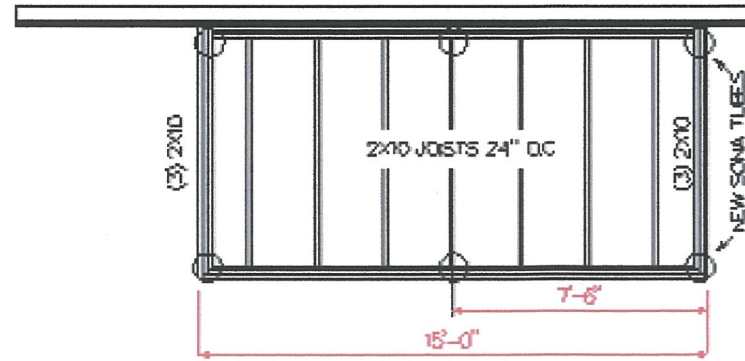

2x8 RAFTERS 16" OC. OR
2x10 RAFTERS 24" OC.
TO SIT ON TOP OF NOTCHED
(3) 2x12 RIDGE BOARD
MIN 20 YR. SHINGLES
MIN 6" ICE SHIELD
1/2" SHEATHING

RIDGE VENT

FLYWOOD GUSSET

ROOF FITCH
TO MATCH
EXISTING

BUILD DOWN RAFTERS
FOR INSULATION

SOFFIT
VENTS

(3) 2x8 HDRS
(3) 2x6 HDRS
ON GABLE END

2x6 WALLS
1/2" SHEATHING
SIDING TO MATCH

INTERIOR FINISH T.B.D.

3/4" SUB FLOOR OVER
2x10 24" OC.

SONA TUBES
AT BUILDER'S
DIRECTION

FRONT VIEW

EXISTING HOME

SIDE ELEVATION

REAR VIEW

EXISTING DECK