

PERMIT ISSUED

City of Portland, Maine - Building or Use Permit Application
389 Congress Street, 04101 Tel: (207) 874-8703, Fax: (207) 874-8716

Permit No: 02-1060 Issue Date: SEP 17 2003 CBL: 00337 C061001

Location of Construction: 24 Newton St	Owner Name: Dinsmore Daniel W &	Owner Address: 24 Newton St	Phone: CITY OF PORTLAND 383
Business Name:	Contractor Name: no contractor / self	Contractor Address: Portland	Phone:
Lessee/Buyer's Name	Phone:	Permit Type: Alterations - Dwellings	Zone: R-3

Past Use: single family	Proposed Use: single family w/ new 4' x 4' front steps	Permit Fee: \$30.00	Cost of Work: \$800.00	CEO District: 1
Proposed Project Description: Add new 4' x 4' front steps		FIRE DEPT: <input type="checkbox"/> Approved <input checked="" type="checkbox"/> Denied Signature: <i>NA</i>	INSPECTION: Use Group: R-3 Type: SB BOLK 99 Signature: <i>CR</i>	

PEDESTRIAN ACTIVITIES DISTRICT (P.A.D.)

Action: Approved Approved w/Conditions Denied

Signature: _____ Date: _____

Permit Taken By: gg	Date Applied For: 09/17/2002	Zoning Approval	
-------------------------------	--	------------------------	--

<ol style="list-style-type: none"> This permit application does not preclude the Applicant(s) from meeting applicable State and Federal Rules. Building permits do not include plumbing, septic or electrical work. Building permits are void if work is not started within six (6) months of the date of issuance. False information may invalidate a building permit and stop all work.. 	Special Zone or Reviews <input type="checkbox"/> Shoreland <input type="checkbox"/> Wetland <input type="checkbox"/> Flood Zone <input type="checkbox"/> Subdivision <input type="checkbox"/> Site Plan Maj <input type="checkbox"/> Minor <input type="checkbox"/> MM <input type="checkbox"/> Date: 9/17/02	Zoning Appeal <input type="checkbox"/> Variance <input type="checkbox"/> Miscellaneous <input type="checkbox"/> Conditional Use <input type="checkbox"/> Interpretation <input type="checkbox"/> Approved <input type="checkbox"/> Denied Date: _____	Historic Preservation <input checked="" type="checkbox"/> Not in District or Landmark <input type="checkbox"/> Does Not Require Review <input type="checkbox"/> Requires Review <input type="checkbox"/> Approved <input type="checkbox"/> Approved w/Conditions <input type="checkbox"/> Denied Date: 9/17/02
---	---	---	--

CERTIFICATION

I hereby certify that I am the owner of record of the named property, or that the proposed work is authorized by the owner of record and that I have been authorized by the owner to make this application as his authorized agent and I agree to conform to all applicable laws of this jurisdiction. In addition, if a permit for work described in the application is issued, I certify that the code official's authorized representative shall have the authority to enter all areas covered by such permit at any reasonable hour to enforce the provision of the code(s) applicable to such permit.

SIGNATURE OF APPLICANT	ADDRESS	DATE	PHONE
RESPONSIBLE PERSON IN CHARGE OF WORK, TITLE		DATE	PHONE

All Purpose Building Permit Application

If you or the property owner owes real estate or personal property taxes or user charges on any property within the City, payment arrangements must be made before permits of any kind are accepted.

Location/Address of Construction: <u>24 NEWTON ST PORTLAND ME 04103</u>		
Total Square Footage of Proposed Structure	Square Footage of Lot <u>6133</u>	
Tax Assessor's Chart, Block & Lot Chart# Block# Lot# <u>337-C 061 - 001</u>	Owner: <u>DAN, RHONDA DINSMORE</u>	Telephone: <u>797-0383</u>
Lessee/Buyer's Name (if Applicable)	Applicant name, address & telephone: <u>DAN, RHONDA DINSMORE 24 NEWTON ST PORTLAND ME 04103</u>	Cost Of Work: \$ <u>800</u> Fee: \$ <u>30</u>
Current use: <u>RESIDENTIAL</u>		
If the location is currently vacant, what was prior use: _____		
Approximately how long has it been vacant: _____		
Proposed use: <u>RESIDENTIAL</u>		
Project description:		
Contractor's name, address & telephone:		
Who should we contact when the permit is ready: _____		
Mailing address:		
We will contact you by phone when the permit is ready. You must come in and pick up the permit and review the requirements before starting any work, with a Plan Reviewer. A stop work order will be issued and a \$100.00 fee if any work starts before the permit is picked up. PHONE:		

IF THE REQUIRED INFORMATION IS NOT INCLUDED IN THE SUBMISSIONS THE PERMIT WILL BE AUTOMATICALLY DENIED AT THE DISCRETION OF THE BUILDING/PLANNING DEPARTMENT, WE MAY REQUIRE ADDITIONAL INFORMATION IN ORDER TO APPROVE THIS PERMIT.

I hereby certify that I am the Owner of record of the named property, or that the owner of record authorizes the proposed work and that I have been authorized by the owner to make this application as his/her authorized agent. I agree to conform to all applicable laws of this jurisdiction. In addition, if a permit for work described in this application is issued, I certify that the Code Official's authorized representative shall have the authority to enter all areas covered by this permit at any reasonable hour to enforce the provisions of the codes applicable to this permit.

Signature of applicant: <u></u>	Date: <u>9/16/02</u>
---	----------------------

**This is NOT a permit, you may not commence ANY work until the permit is issued.
If you are in a Historic District you may be subject to additional permitting and fees with the
Planning Department on the 4th floor of City Hall**

COMMERCIAL INTERIOR CONSTRUCTION AND CHANGE OF USE LESS THAN 5,000 SQUARE FEET OF LEASEABLE SPACE

Your submissions must include the following to be accepted as a complete application:

- 1 Copy of the deed if you have owned the property less than 365 days
- 1 Copies of floor plan showing dimensions of each area and use to scale
- 1 Copies of the construction detail
- 1 Copies of the cover letter explaining the project in detail
- 1 Copy of the floor plan and construction details on 11" x 17" paper, we can not accept the application without it. Electronic plans may be submitted in place of the 11" x 17" copies.

A plot plan will need to be submitted if there is a change of use, to include the following:

- The shape and dimension of the lot and footprint of all structures
- Location and dimensions of parking areas and driveways (including street spaces in front of business)
- The building frontage of each tenant

A COMPLETE SET OF CONSTRUCTION DRAWINGS INCLUDES THE FOLLOWING:

- Cross Sections w/Framing details
- Detail of any new walls or permanent partitions
- Floor Plans & Elevations
- Window and door schedules
- Foundation plans with required drainage and damp proofing (if applicable)
- Electrical and plumbing layout. Mechanical drawings for any specialized equipment such as furnaces, chimneys, gas equipment, HVAC equipment (air handling) or other types of work that may require special review must be included.

SEPARATE PERMITS ARE REQUIRED FOR INTERNAL & EXTERNAL PLUMBING, HVAC AND ELECTRICAL INSTALLATIONS

- All construction must be conducted in compliance with the 1999 B.O.C.A. Building Code as amended by Section 6-Art II.
- All plumbing must be conducted in compliance with the State of Maine Plumbing Code.
- All electrical installation must comply with the 1999 National Electrical Code as amended by Section 6-Art III.
- HVAC (Heating, Ventilation and Air Conditioning) installation must comply with the 1993 BOCA Mechanical Code.

AT THE DISCRETION OF THE BUILDING/PLANNING DEPARTMENT, WE MAY REQUIRE ADDITIONAL INFORMATION IN ORDER TO APPROVE THE PERMIT. IF THE REQUIRED INFORMATION AS STATED ABOVE IS NOT SUBMITTED WITH THE APPLICATION, THE APPLICATION WILL BE AUTOMATICALLY DENIED

The cost of the permit is as follows:

- Basic permit fee: \$30.00
- The first \$1,000.00 worth of construction is covered in the \$30.00 base fee
- Every additional \$1,000.00 of construction will cost \$7.00

Submissions for commercial work over \$50,000.00 must be done by a Design Professional

If a Certificate of Occupancy is needed, it must be issued and paid for before the structure may be occupied. The fee is \$75.00

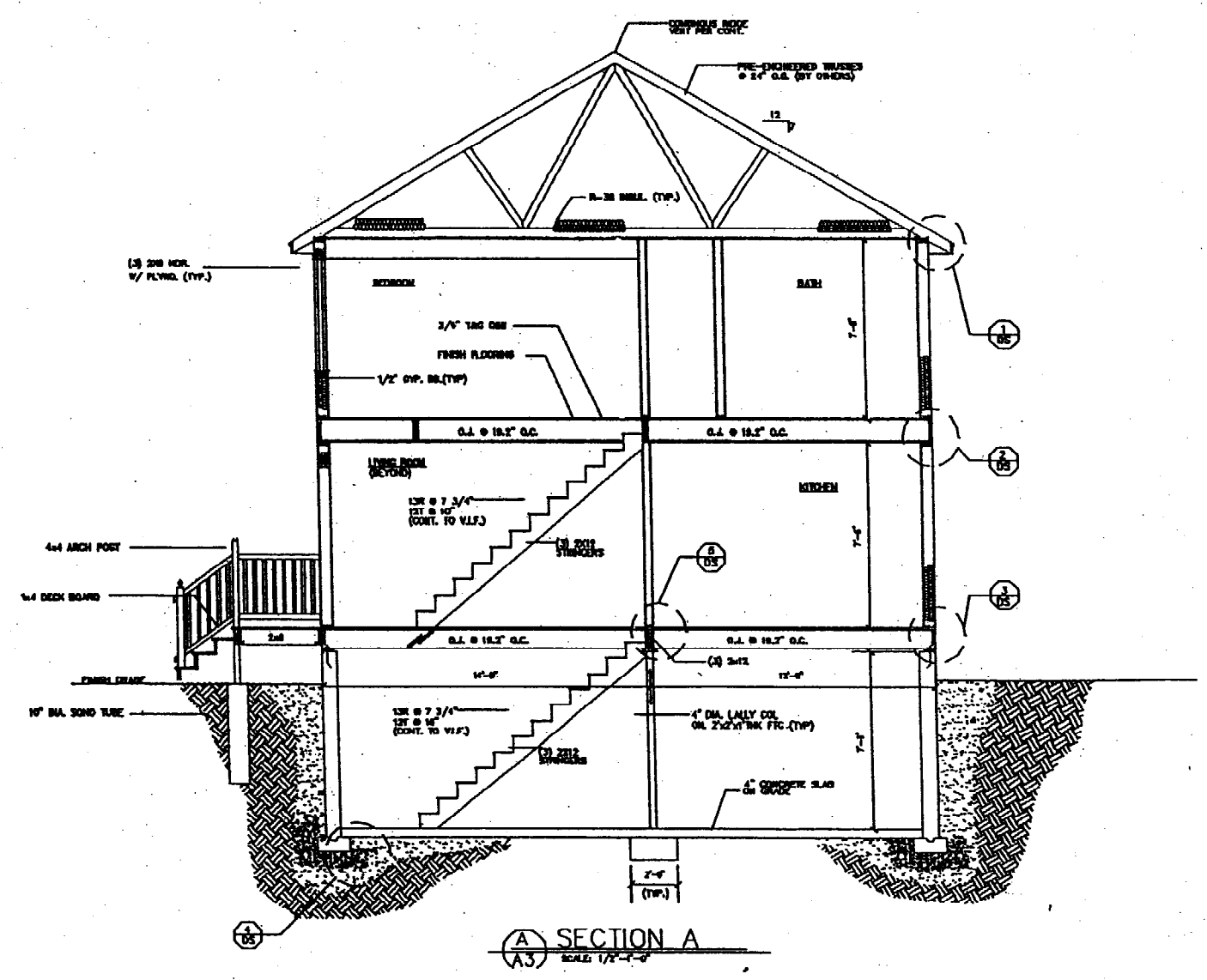

SECTION A
SCALE: 1/4" = 1'-0"

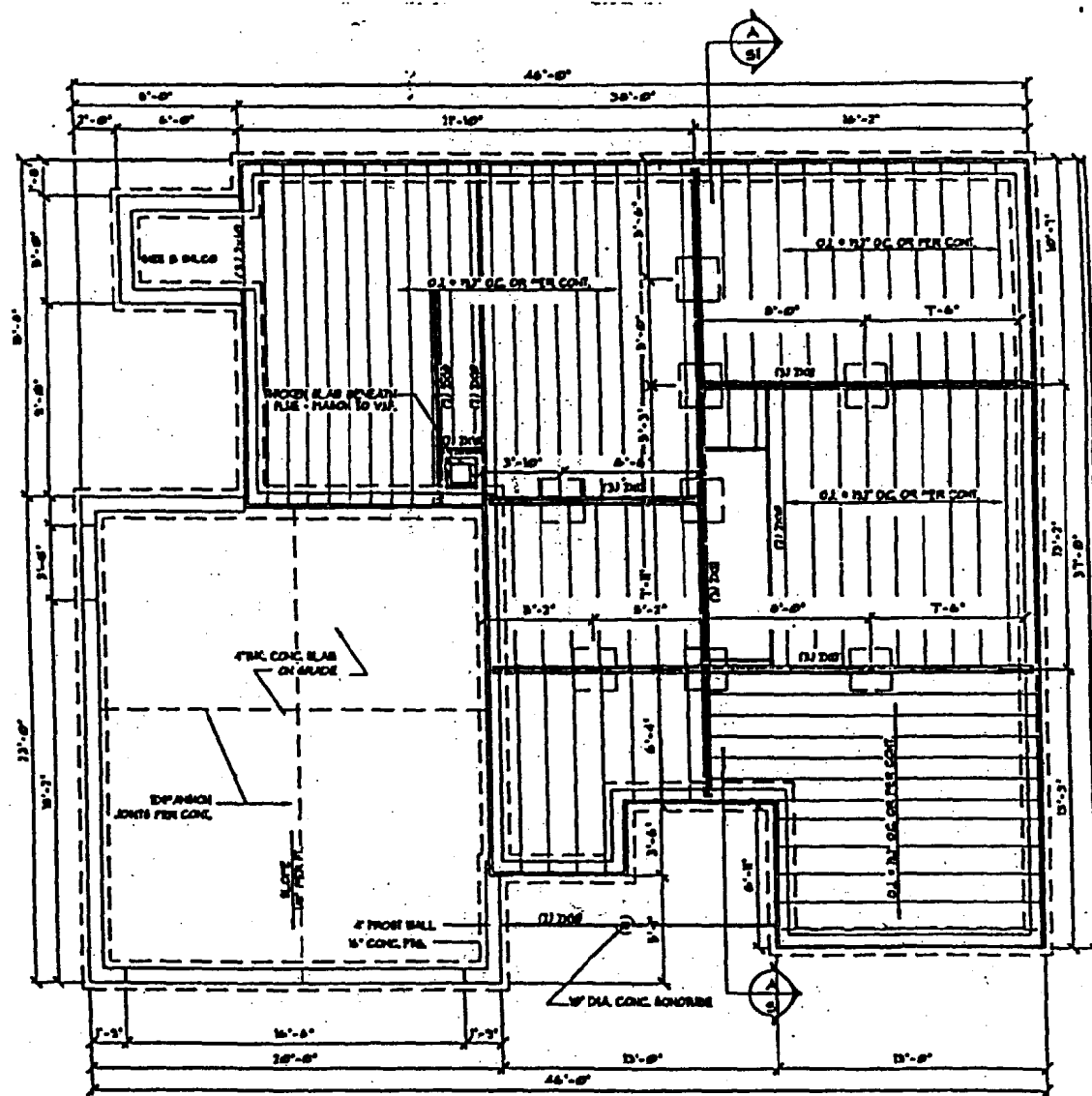

FOUNDATION PLAN
SCALE: 1/4" = 1'-0"

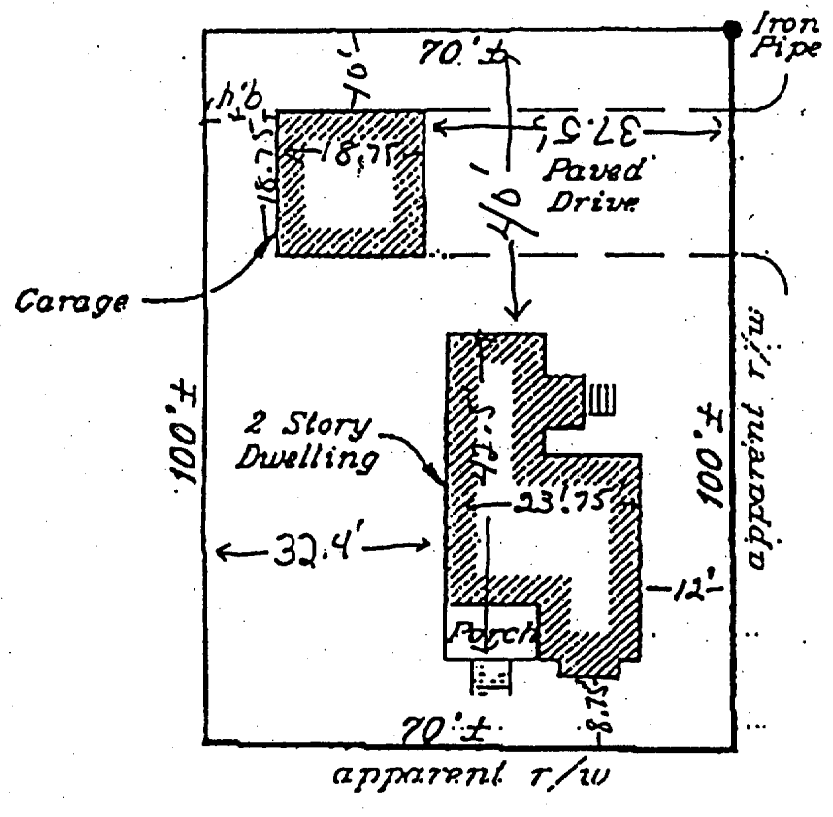

Lot Front

STEPS

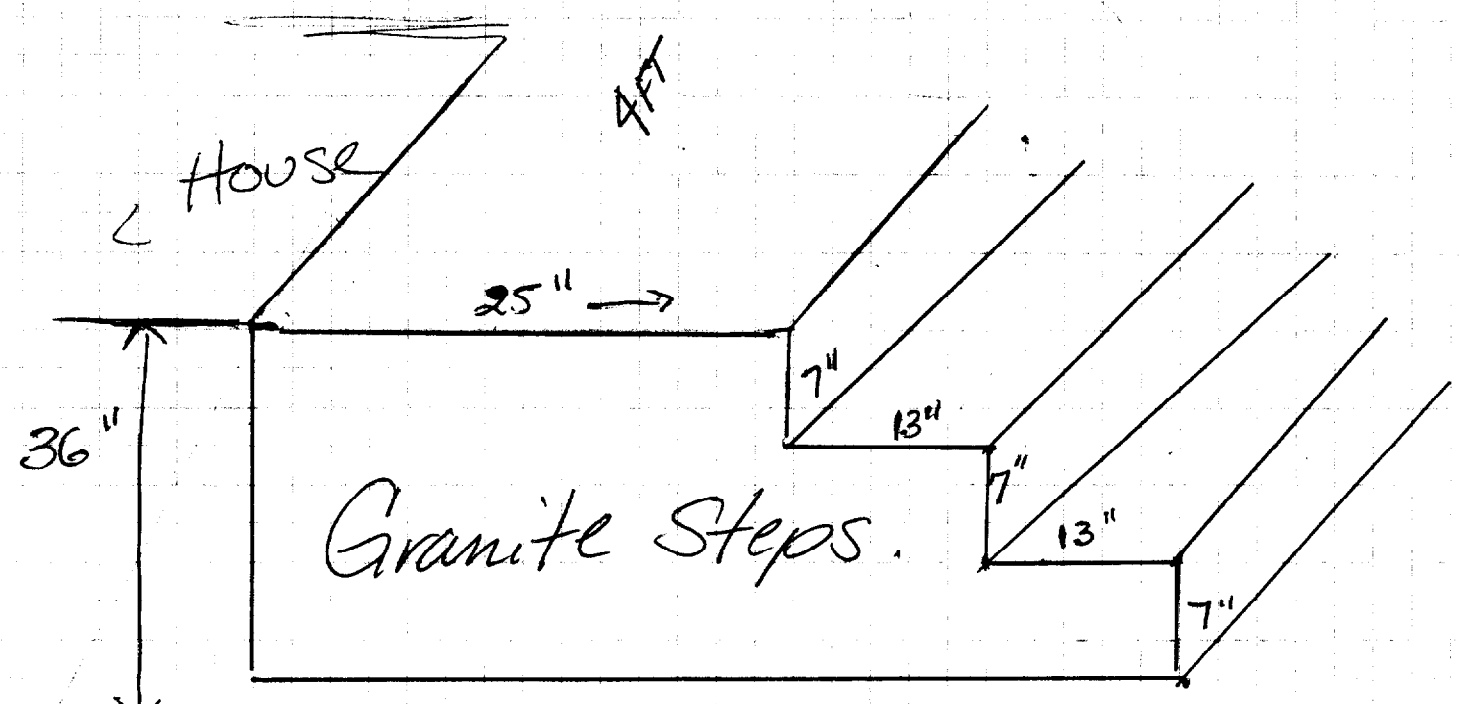

Not attached to house.

RAIL

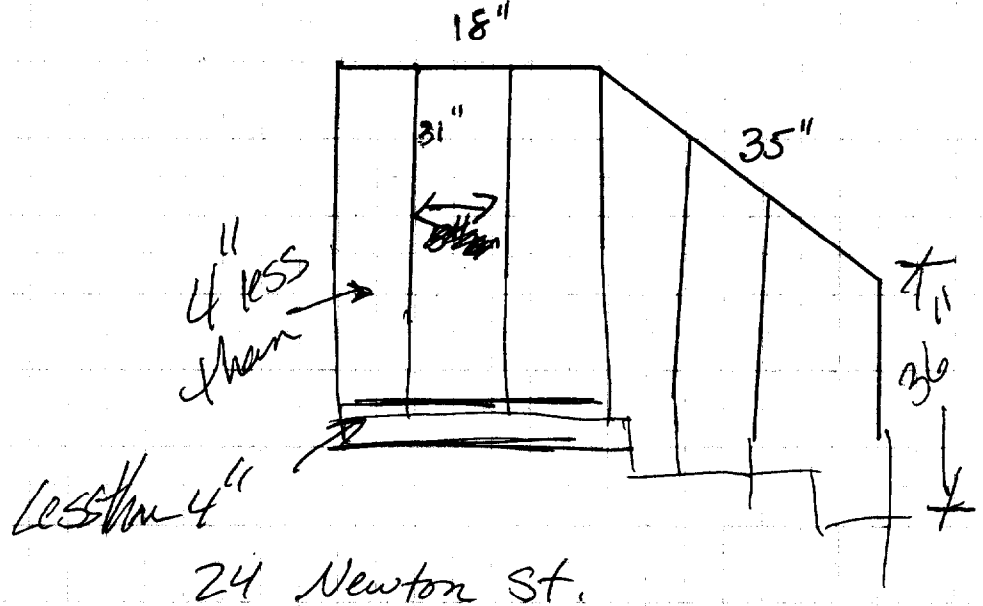

KEN RICHARDS

SQ FT
6133

2190

24 NEWTON

Porch 154
House 768
DEC 264
SITE 114

1300

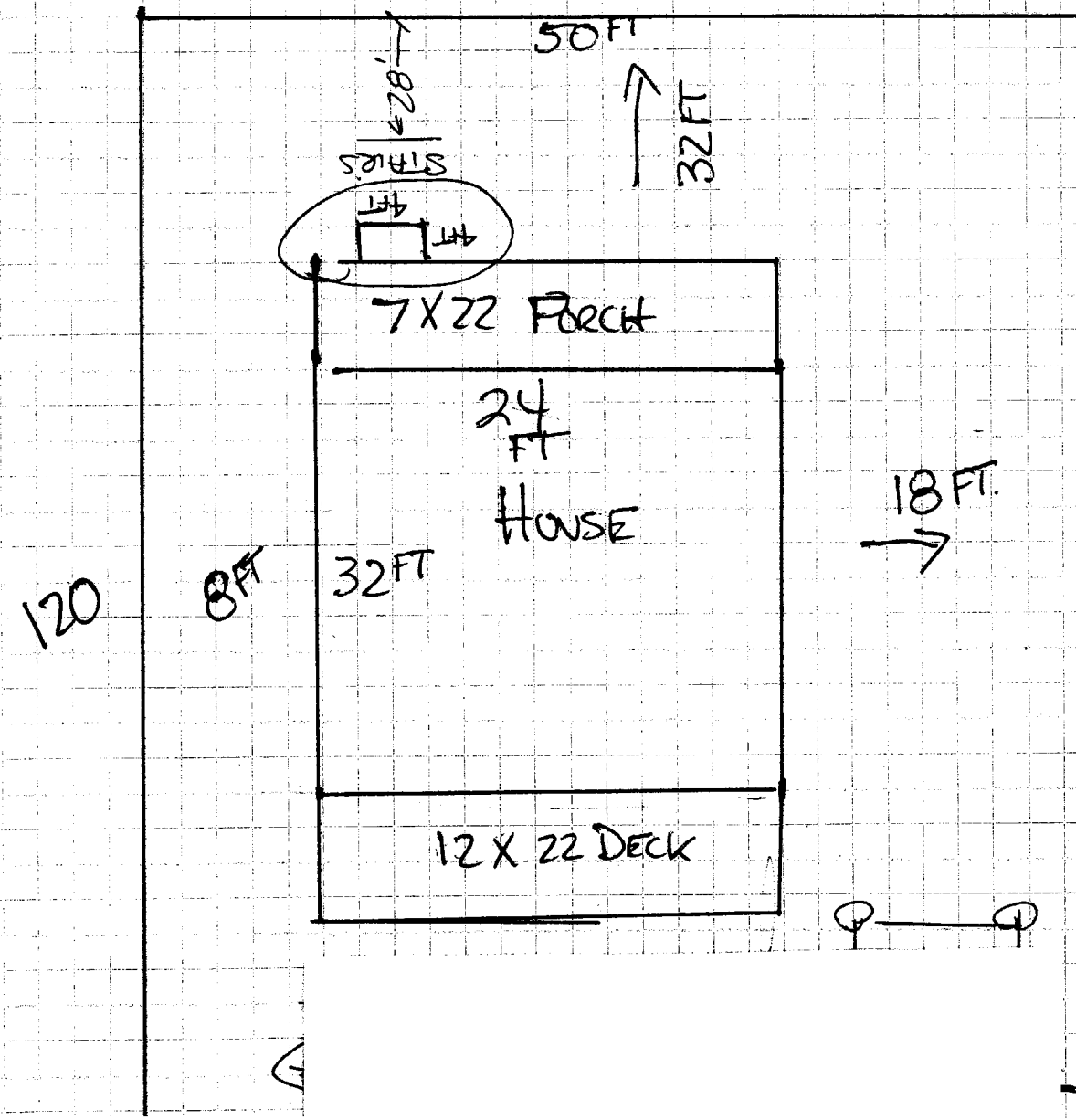

124

18 FT.

32 FT

24 FT

7 X 22 PORCH

12 X 22 DECK

8 FT

120

DISPLAY THIS CARD ON PRINCIPAL FRONTAGE PERMITTED

CITY OF PORTLAND

BUILDING DEPARTMENT

Please Read Application And Notes, If Any, Attached

PERMITTED SEP 17 2002 Permit Number: 021060 CITY OF PORTLAND

This is to certify that Dinsmore Daniel W &/no contractor / s has permission to Add new 4' x 4' front steps AT 24 Newton St L 337 C061001

provided that the person or persons, firm or corporation accepting this permit shall comply with all of the provisions of the Statutes of Maine and of the ordinances of the City of Portland regulating the construction, maintenance and use of buildings and structures, and of the application on file in this department.

Apply to Public Works for street line and grade if nature of work requires such information.

Notification inspection must given and when permission procured before this building or part thereof lapped or closed-in. HOUR NOTICE IS REQUIRED.

A certificate of occupancy must be procured by owner before this building or part thereof is occupied.

OTHER REQUIRED APPROVALS Fire Dept. Health Dept. Appeal Board Other Department Name

Signature of Director - Building & Inspection Services

PENALTY FOR REMOVING THIS CARD