

NOTE: This is a tape survey and not an instrument survey, therefore this plot plan is for mortgage purposes only. Parcel shown below does not fall in the Federal Flood Hazard Area and conformed to the local zoning regulations at the time of construction. Fence lines not determined by this survey. Plan not to be recorded.

R-3 Zone  
 Rear 25' Req 32' scaled  
 Side yard on side st.  
 20' req 50' shown

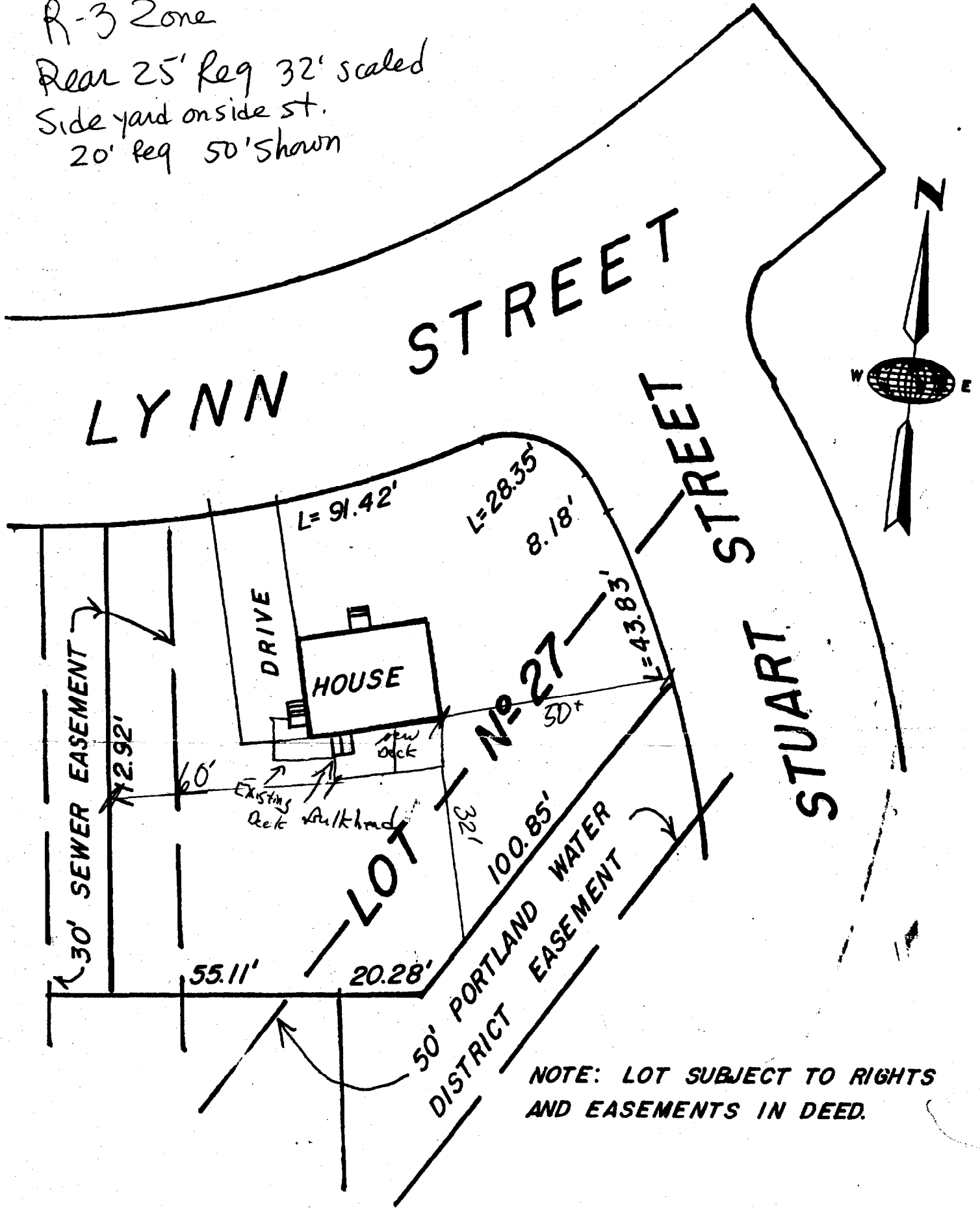

NOTE: LOT SUBJECT TO RIGHTS AND EASEMENTS IN DEED.

To: BankEast and the title insurer, its successors in interest. I hereby certify that I have examined the premises, and all easements, encroachments and buildings are located on the ground as shown and the premises shown hereon are the same as designated in Book 178, Page 52 at the CUMBERLAND County Registry of Deeds. PLAN

**MORTGAGE SURVEY PLAN**  
 CLIENT: **KERRY AUDET**  
**PORTLAND, MAINE**  
 SCALE: 1" = 30'      8 / 8 / 89

*Robert B. Love*

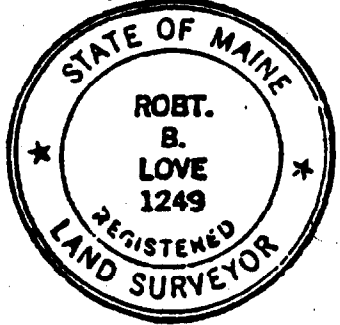

ATLAS LAND SURVEY      ISLAND AVENUE  
 REGISTERED LAND SURVEYORS      PEAKS ISLAND, ME. 04108

File No. 89-1568