

Proposed Porch Plans
Mazziotti Screened Porch
 Portland, ME

DRAWINGS ARE PROVIDED BY SOUTHERN MAINE DRAFTING & DESIGN AS A SERVICE TO HIS CUSTOMERS AND ARE INTENDED FOR INFORMATIONAL AND ILLUSTRATIVE PURPOSES ONLY. THE INFORMATION PRESENTED IN THESE DRAWINGS IS BASED ON THE INFORMATION PROVIDED TO US BY THE CLIENT. SOUTHERN MAINE DRAFTING & DESIGN SUGGESTS THAT HIS CUSTOMERS SEEK THE SERVICES OF A LICENSED ARCHITECT OR REGISTERED PROFESSIONAL ENGINEER TO OBTAIN PERMITS. SOUTHERN MAINE DRAFTING & DESIGN SOUTHERN MAINE DRAFTING & DESIGN DISCLAIMS ANY RESPONSIBILITY IF THEY ARE SO USED.

Revisions:

| | |
|----------|---|
| 00/00/00 | - |
| | |
| | |
| | |

Date : 05/28/14
 Scale : 1/4"=1'-0"
 Drawn By: JTM
 Project: A051914
 Sheet Number:

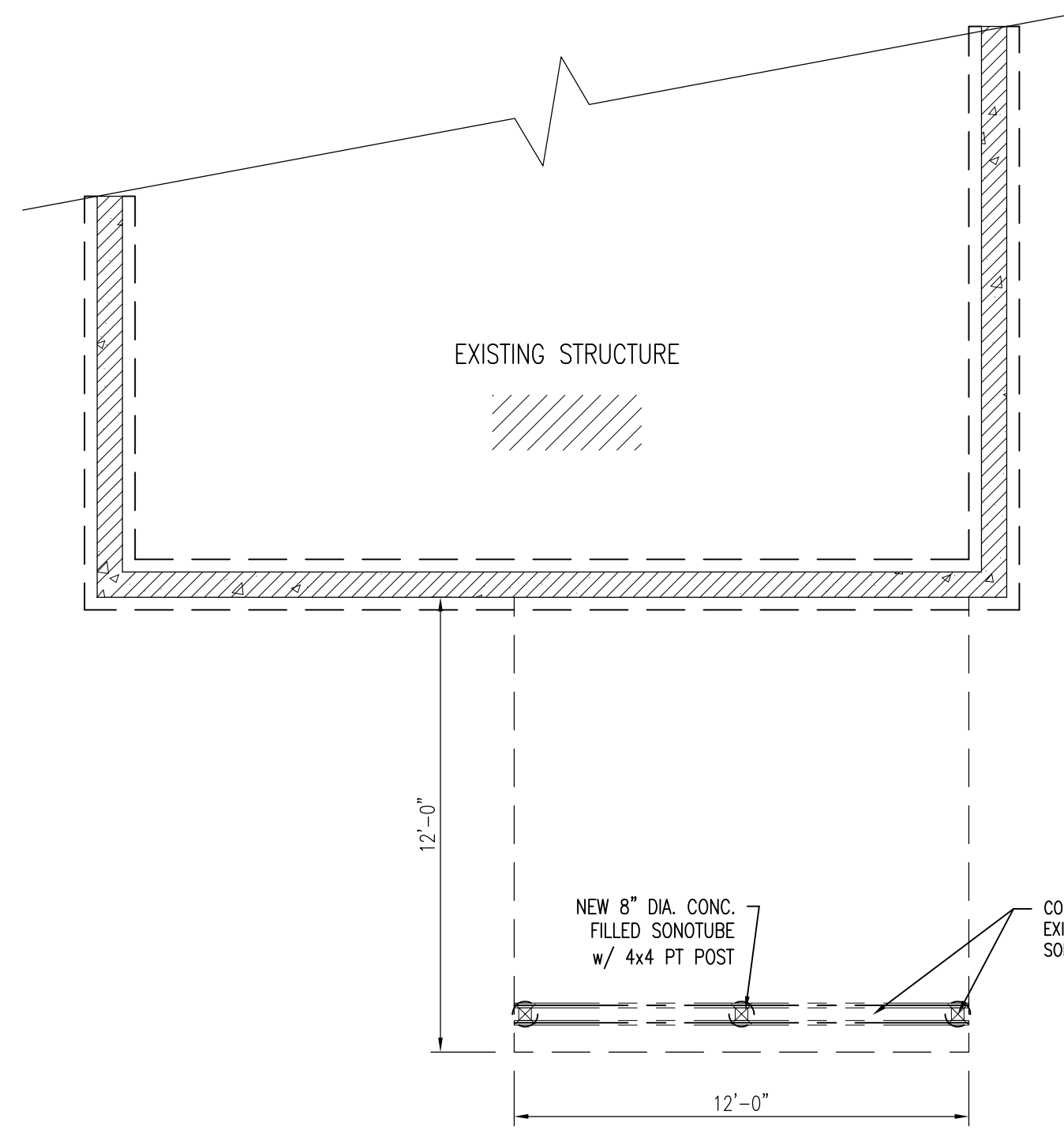

FOUNDATION PLAN
 1/4" = 1'-0"

CONSTRUCTION NOTE:
 CONTRACTOR TO VERIFY GRADE, STRUCTURAL INTEGRITY OF EXISTING STRUCTURE AND ALL DIMENSIONS IN FIELD BEFORE STARTING NEW CONSTRUCTION. DESIGN SHOWN MAY DIFFER FROM ACTUAL FINISHED CONSTRUCTION. FINAL MATERIALS, WINDOW/DOOR LOCATIONS AND SIZES, TO BE DETERMINED PER OWNER/CONT. OR LOCAL CODES.

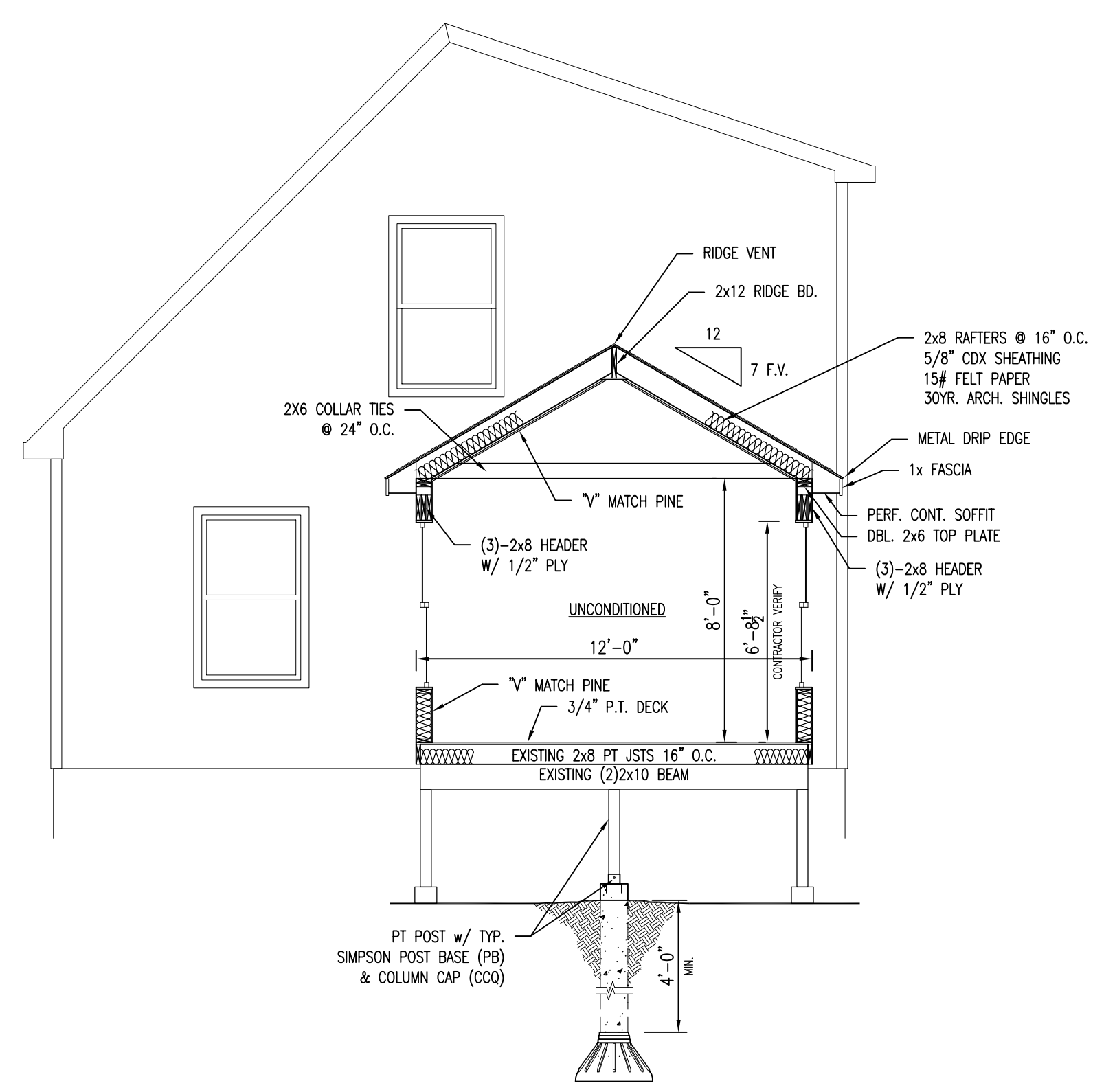

S-1
 1/4" = 1'-0"

CONSTRUCTION NOTE:
 CONTRACTOR IS TO VERIFY GRADE AND ALL DIMENSIONS IN FIELD BEFORE CONSTRUCTION. SECTION SHOWN MAY DIFFER FROM ACTUAL FINISHED CONSTRUCTION. FINAL MATERIALS, WINDOW/DOOR LOCATIONS AND SIZES, TO BE DETERMINED PER OWNER/CONT. SITE CONDITIONS, AND OR LOCAL CODES.

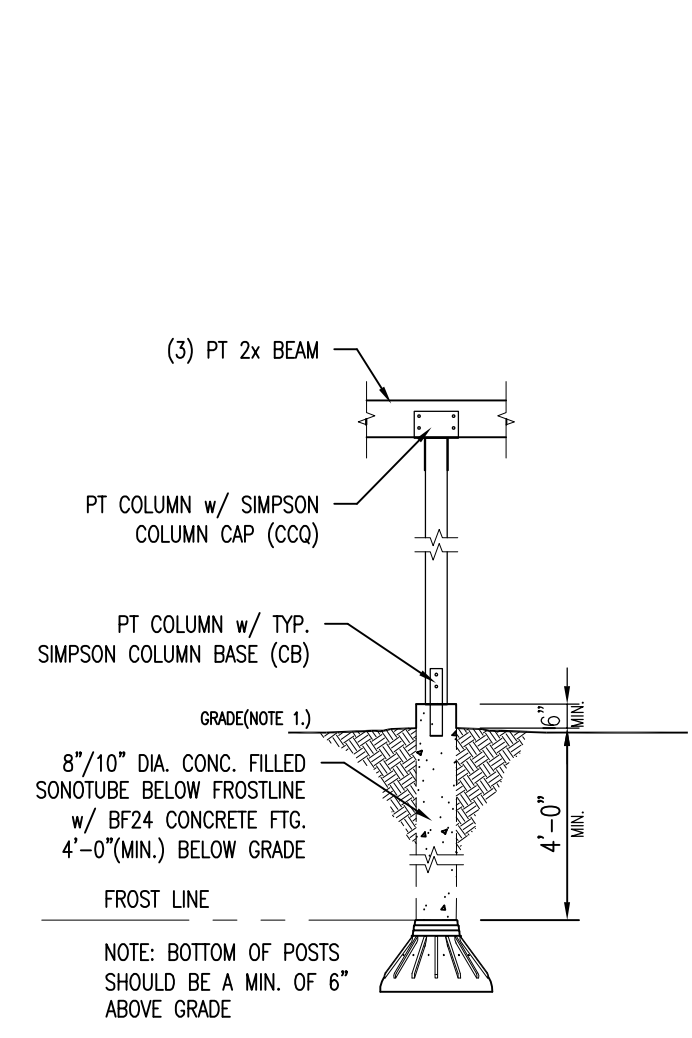

CONC. SNOTUBES AT DECKING
 N.T.S.

NOTE:
 1. THE GROUND IMMEDIATELY ADJACENT TO THE FOUNDATION SHALL BE SLOPED AWAY FROM THE BUILDING AT A SLOPE OF 1/2" VERTICAL TO 12" HORIZONTAL FOR A MINIMUM DISTANCE OF 8'-0". THIS CONDITION SHALL EXIST AFTER SETTLEMENT OF BACKFILL HAS OCCURRED.
 2. SUBSTITUTE FLR JOISTS AND STUD WALL SIZES WITH PLAN CALL OUT

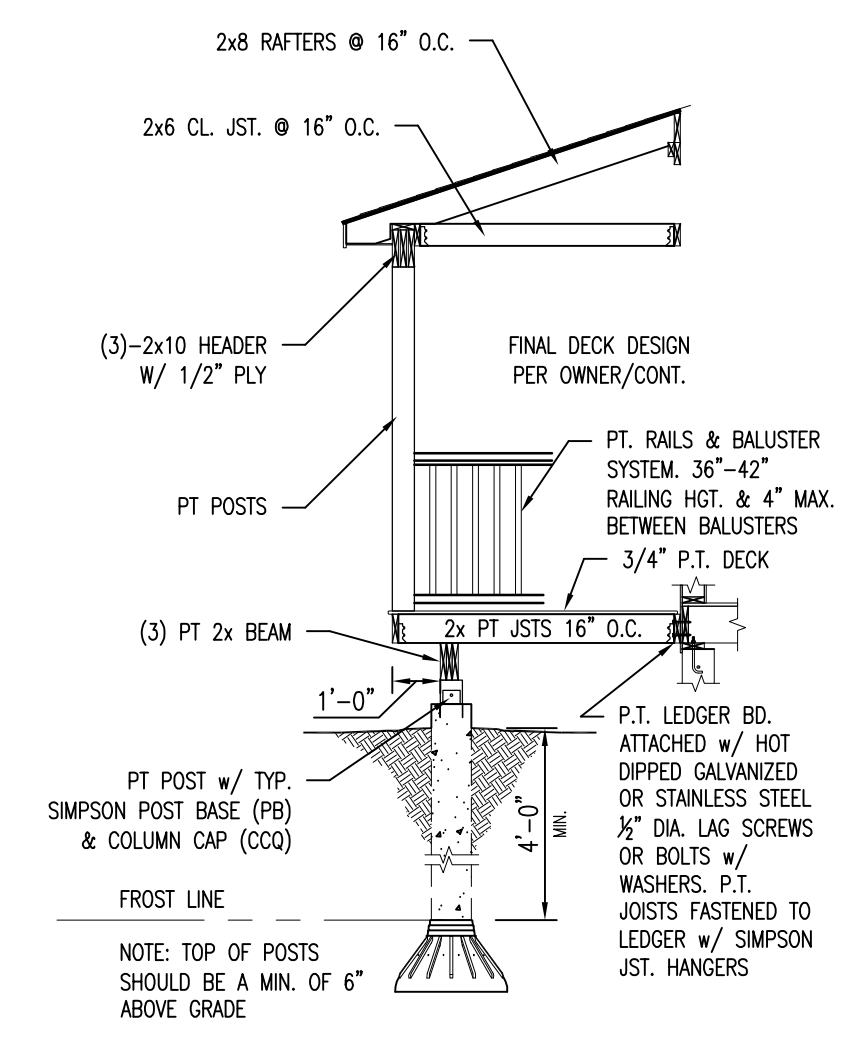

CONC. SNOTUBES AT COVERED PORCH
 N.T.S.

NOTE:
 1. THE GROUND IMMEDIATELY ADJACENT TO THE FOUNDATION SHALL BE SLOPED AWAY FROM THE BUILDING AT A SLOPE OF 1/2" VERTICAL TO 12" HORIZONTAL FOR A MINIMUM DISTANCE OF 8'-0". THIS CONDITION SHALL EXIST AFTER SETTLEMENT OF BACKFILL HAS OCCURRED.
 2. SUBSTITUTE FLR JOISTS AND STUD WALL SIZES WITH PLAN CALL OUT

FASTENER SPACING FOR SOUTHERN PINE OR HEM-FIR DECK LEDGER AND 2-INCH NOMINAL SOLID-SAWN SPRUCE-PINE-FIR BAND JOIST (DECK LIVE LOAD=40PSF, DEAD/DEAD LOAD=10PSF)

| JOIST SPAN | ON-CENTER SPACING OF FASTENERS | | | | | | |
|--|--------------------------------|-----------------|------------------|-------------------|-------------------|-------------------|-------------------|
| | 6'-0" AND LESS | 6'-1" AND 8'-0" | 8'-1" AND 10'-0" | 10'-1" AND 12'-0" | 12'-1" AND 14'-0" | 14'-1" AND 16'-0" | 16'-1" AND 18'-0" |
| 3/4" DIAMETER LAG SCREW WITH 3/8" MAXIMUM SHEATHING | 30 | 23 | 18 | 15 | 13 | 11 | 10 |
| 3/4" DIAMETER LAG SCREW WITH 1/2" MAXIMUM SHEATHING | 36 | 36 | 34 | 29 | 24 | 21 | 19 |
| 3/4" DIAMETER LAG SCREW WITH 3/8" MAXIMUM SHEATHING & 1/2" STACKED WASHERS | 36 | 36 | 29 | 24 | 21 | 18 | 16 |

(REF. TABLE R507.2)

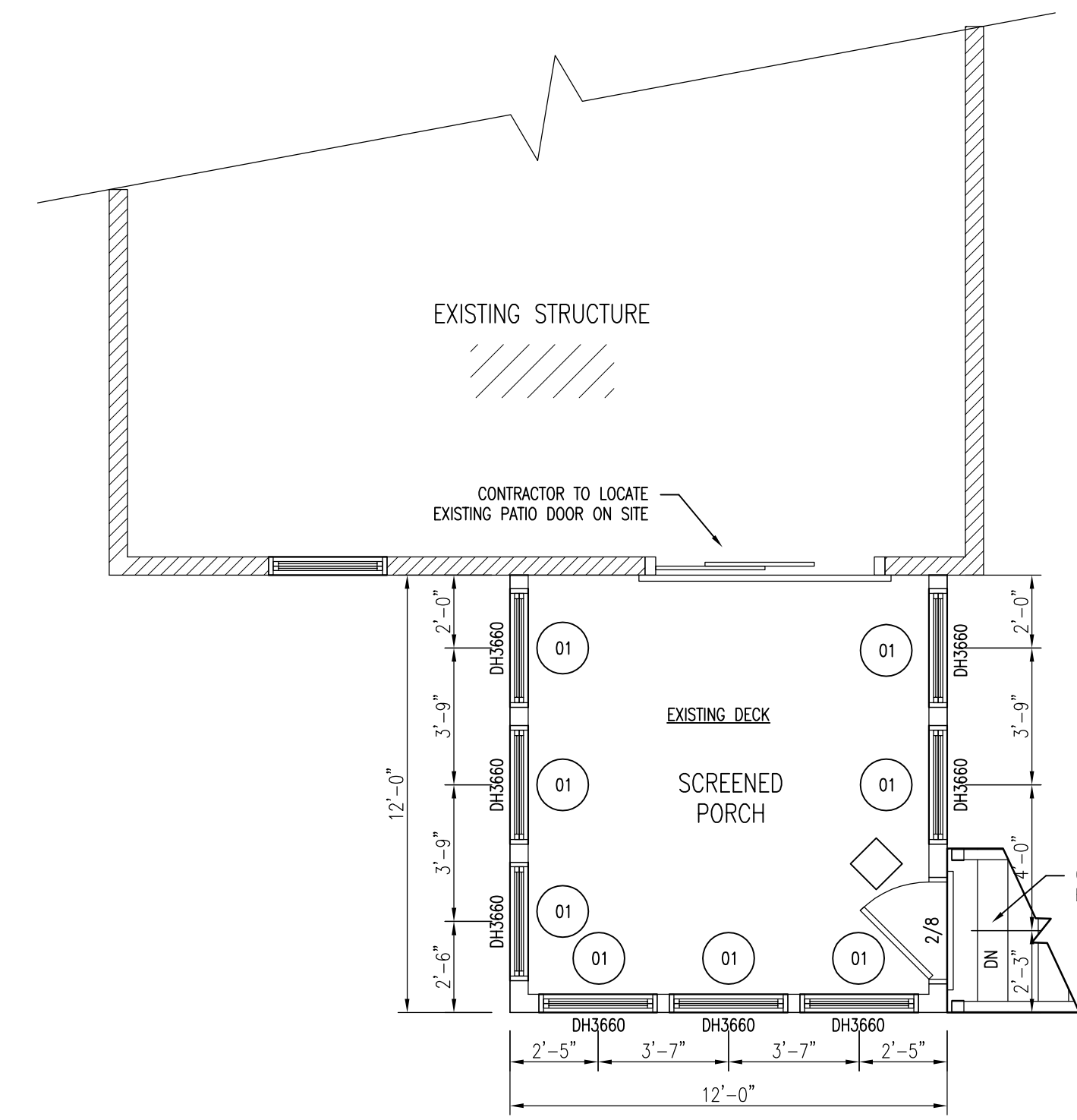

FIRST FLOOR PLAN
 1/4" = 1'-0"

CONSTRUCTION NOTE:
 CONTRACTOR TO VERIFY GRADE, STRUCTURAL INTEGRITY OF EXISTING STRUCTURE AND ALL DIMENSIONS IN FIELD BEFORE STARTING NEW CONSTRUCTION. DESIGN SHOWN MAY DIFFER FROM ACTUAL FINISHED CONSTRUCTION. FINAL MATERIALS, WINDOW/DOOR LOCATIONS AND SIZES, TO BE DETERMINED PER OWNER/CONT. OR LOCAL CODES.

FIRST FLR WINDOWS & DOOR SCHEDULE

| DOOR # | SIZE | LABLE | HEADER | NOTES |
|--------|-------------|--------------------|--------|------------------------------|
| 01 | 7'-0"x8'-0" | DOUBLE HUNG WINDOW | SDH16 | MATEW BROTHERS |
| 01 | 7'-0"x8'-0" | SCREEN DOOR | SDH16 | MATEW BROTHERS & SCREEN DOOR |

HANCOCK CLASSIC WINDOWS NFRC CERTIFIED UNIT PERFORMANCE

| PRODUCT TYPE; | WITHOUT GRILLS HP | LOW-E: |
|----------------------|-------------------|--------|
| CASMENT | U-FACTOR | 0.31 |
| | R-VALUE | 0.31 |
| STANDARD DOUBLE-HUNG | U-FACTOR | 0.35 |
| | R-VALUE | 0.35 |
| PREMIUM DOUBLE-HUNG | U-FACTOR | 0.46 |
| | R-VALUE | 0.46 |
| TRANSOM | U-FACTOR | 0.34 |
| | R-VALUE | 0.34 |
| AWNING | U-FACTOR | 0.31 |
| | R-VALUE | 0.31 |
| GLIDER | U-FACTOR | 0.33 |
| | R-VALUE | 0.33 |

*MATEW BROTHERS NFRC CERTIFIED CENTER UNIT PERFORMANCE

