

Location of Construction: 26 Saugus St. (Lot #22)	Owner: Goodman, John	Phone: 822-0369	Permit No: 990098
Owner Address: 26 Saugus St. (Lot #22)	Lessee/Buyer's Name: Goodman, John	Phone: 822-0369	Business Name: 822-0369
Contractor Name: Coleman Construction Co., Inc.	Address: 1 Percy Hawkes Rd Windham, ME 04762	Phone: 858-2359	PERMIT ISSUED FEB 10 1999 CITY OF PORTLAND
Past Use: Vacant Land	Proposed Use: 1-fam	COST OF WORK: \$ 90,000.00	PERMIT FEE: \$ 470.00
Proposed Project Description: Construct Single Family Dwelling	FIRE DEPT. <input type="checkbox"/> Approved <input type="checkbox"/> Denied	INSPECTION: Use Group: B3 Type: 5/3 Signature: [Signature]	Zoning Approval: Special Zone or Reviews: <input type="checkbox"/> Shoreland <input type="checkbox"/> Wetland <input type="checkbox"/> Flood Zone <input type="checkbox"/> Subdivision <input type="checkbox"/> Site Plan maj <input type="checkbox"/> minor <input type="checkbox"/> mm <input type="checkbox"/>
Permit Taken By: NG	Date Applied For: 25 November 1998	Signature: PEDESTRIAN ACTIVITIES DISTRICT (P.A.D.) Action: <input type="checkbox"/> Approved <input type="checkbox"/> Approved with Conditions <input type="checkbox"/> Denied	Zoning Appeal <input type="checkbox"/> Variance <input type="checkbox"/> Miscellaneous <input type="checkbox"/> Conditional Use <input type="checkbox"/> Interpretation <input type="checkbox"/> Approved <input type="checkbox"/> Denied

**CERTIFICATION**

I hereby certify that I am the owner of record of the named property, or that the proposed work is authorized by the owner of record and that I have been authorized by the owner to make this application as his authorized agent and I agree to conform to all applicable laws of this jurisdiction. In addition, if a permit for work described in the application is issued, I certify that the code official's authorized representative shall have the authority to enter all areas covered by such permit at any reasonable hour to enforce the provisions of the code(s) applicable to such permit

SIGNATURE OF APPLICANT \_\_\_\_\_ ADDRESS: \_\_\_\_\_ DATE: 25 November 1998 PHONE: \_\_\_\_\_

RESPONSIBLE PERSON IN CHARGE OF WORK, TITLE \_\_\_\_\_ PHONE: \_\_\_\_\_

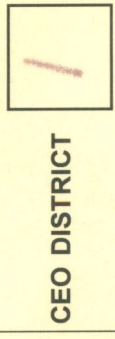

COMMENTS

2/11/99 Review Perm. Application - numerous issues called Coley Walsh work has not begun. Need preconstruction meeting prior to starting work. DC  
 2/22/99 Collected message for call back regarding status of project

3/26/99 Foundation Inspection Drainage OK Drainage OK request for base as after membrane. OK to backfill DC

4/22/99 Rough Trimie & Plumbing OK request installation specs for power vent DC rec'd

4/30/99 Stop Work Order - Construction as DC not permitted request accurate & clear plot plan & permit amendment. DC rec'd

6/24/99 Final OK for DC DC

	Type	Inspection Record	Date
Foundation:	_____	_____	_____
Framing:	_____	_____	_____
Plumbing:	_____	_____	_____
Final:	_____	_____	_____
Other:	_____	_____	_____



CITY OF PORTLAND, MAINE  
Department of Building Inspection

# Certificate of Occupancy

LOCATION 26 Saugus Street Lot #22 336-E-072

Issued to John Goodman

Date of Issue 6/24/99

This is to certify that the building, premises, or part thereof, at the above location, built — altered — changed as to use under Building Permit No. 990098, has had final inspection, has been found to conform substantially to requirements of Zoning Ordinance and Building Code of the City, and is hereby approved for occupancy or use, limited or otherwise, as indicated below.

PORTION OF BUILDING OR PREMISES

Entire

APPROVED OCCUPANCY

Single Family, Use Group R3  
Construction Type 5B, BOCA 96

Limiting Conditions:

This certificate supersedes  
certificate issued

Approved:

6/24/99 *Alan Chalabell*  
.....  
(Date) Inspector

*[Signature]*  
.....  
Inspector of Buildings

Notice: This certificate identifies lawful use of building or premises, and ought to be transferred from owner to owner when property changes hands. Copy will be furnished to owner or lessee for one dollar.

*[Handwritten mark]*

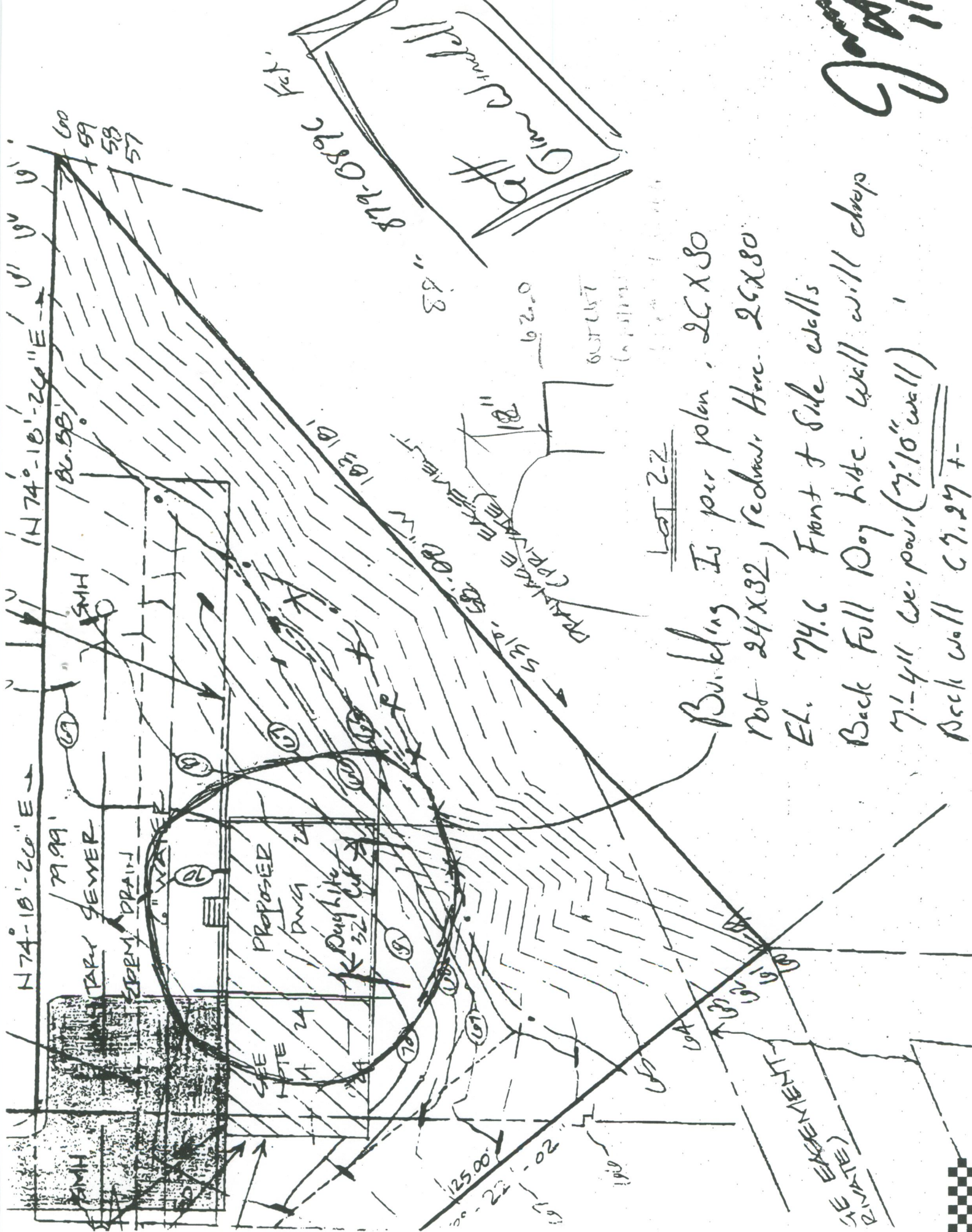

Building Is per plan. 26 X 80  
 Not 24 X 32, Redraw Here. 26 X 80  
 El. 74.6 Front + Side walls  
 Back Full Day h/c. Wall will drop  
 7'-4" ex. pour (7'-10" wall)  
 Deck wall 67.27 +/-

11  
 G  
 11



LOT 2-2

