

DISPLAY THIS CARD ON PRINCIPAL FRONTAGE OF WORK

CITY OF PORTLAND

BUILDING INSPECTION

PERMIT

Permit Number: 100334

Please Read Application And Notes, If Any, Attached

This is to certify that LAWRENCE CASEY & BRANDI BASSI ITS

has permission to 8' x 16' Shed

AT 89 LYNN ST CBL 336 L033001

provided that the person or persons, firm or corporation accepting this permit shall comply with all of the provisions of the Statutes of Maine and of the Ordinances of the City of Portland regulating the construction, maintenance and use of buildings and structures, and of the application on file in this department.

Apply to Public Works for street line and grade if nature of work requires such information.

Notification of inspection must be given and written permission procured before this building or part thereof is lathed or otherwise closed-in. 24 HOUR NOTICE IS REQUIRED.

A certificate of occupancy must be procured by owner before this building or part thereof is occupied.

OTHER REQUIRED APPROVALS 2010
APR 14

Fire Dept. _____

Health Dept. _____

Appeal Board City of Portland

Other _____
Department Name

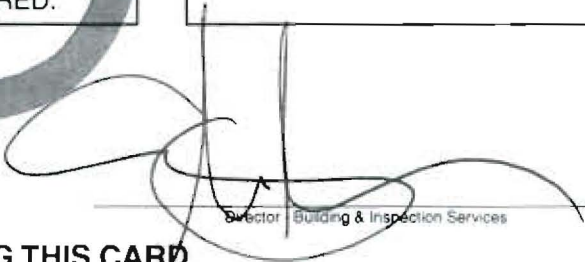

Director Building & Inspection Services

PENALTY FOR REMOVING THIS CARD

City of Portland, Maine - Building or Use Permit Application

389 Congress Street, 04101 Tel: (207) 874-8703, Fax: (207) 874-8716

Permit No: 10-0334	Issue Date:	CBL: 336 L033001
-----------------------	-------------	---------------------

Location of Construction: 89 LYNN ST	Owner Name: LAWRENCE CASEY & BRANDI	Owner Address: 89 LYNN ST	Phone:
Business Name:	Contractor Name:	Contractor Address:	Phone:
Lessee/Buyer's Name	Phone:	Permit Type: Sheds	Zone: R-2

Past Use: Single Family Home	Proposed Use: Single Family Home - 8' x 16' Shed	Permit Fee: \$30.00	Cost of Work: \$1,000.00	CEO District: 5
Proposed Project Description: 8' x 16' Shed		FIRE DEPT: <input type="checkbox"/> Approved <input type="checkbox"/> Denied <i>N/A</i>	INSPECTION: Use Group <i>R-3/U</i> Type: <i>SB</i> <i>IRC 2003</i>	
		Signature:	Signature:	
PEDESTRIAN ACTIVITIES DISTRICT (P.A.D.)				
Action: <input type="checkbox"/> Approved <input type="checkbox"/> Approved w/Conditions <input type="checkbox"/> Denied				
		Signature:	Date:	

Permit Taken By: ldobson	Date Applied For: 04/06/2010	Zoning Approval		
-----------------------------	---------------------------------	------------------------	--	--

1. This permit application does not preclude the Applicant(s) from meeting applicable State and Federal Rules.
2. Building permits do not include plumbing, septic or electrical work.
3. Building permits are void if work is not started within six (6) months of the date of issuance. False information may invalidate a building permit and stop all work..

Special Zone or Reviews <input type="checkbox"/> Shoreland <input type="checkbox"/> Wetland <input type="checkbox"/> Flood Zone <input type="checkbox"/> Subdivision <input type="checkbox"/> Site Plan Maj <input type="checkbox"/> Minor <input type="checkbox"/> MM <input type="checkbox"/> <i>OK w/ conditions</i> Date: <i>4/6/10</i>	Zoning Appeal <input type="checkbox"/> Variance <input type="checkbox"/> Miscellaneous <input type="checkbox"/> Conditional Use <input type="checkbox"/> Interpretation <input type="checkbox"/> Approved <input type="checkbox"/> Denied Date:	Historic Preservation <input checked="" type="checkbox"/> Not in District or Landmark <input type="checkbox"/> Does Not Require Review <input type="checkbox"/> Requires Review <input type="checkbox"/> Approved <input type="checkbox"/> Approved w/Conditions <input type="checkbox"/> Denied Date: <i>ABM</i>
--	---	---

PERMIT ISSUED

APR 14 2010

City of Portland

CERTIFICATION

I hereby certify that I am the owner of record of the named property, or that the proposed work is authorized by the owner of record and that I have been authorized by the owner to make this application as his authorized agent and I agree to conform to all applicable laws of this jurisdiction. In addition, if a permit for work described in the application is issued, I certify that the code official's authorized representative shall have the authority to enter all areas covered by such permit at any reasonable hour to enforce the provision of the code(s) applicable to such permit.

SIGNATURE OF APPLICANT	ADDRESS	DATE	PHONE
RESPONSIBLE PERSON IN CHARGE OF WORK, TITLE		DATE	PHONE

City of Portland, Maine - Building or Use Permit

389 Congress Street, 04101 Tel: (207) 874-8703, Fax: (207) 874-8716

Permit No: 10-0334	Date Applied For: 04/06/2010	CBL: 336 L033001
-----------------------	---------------------------------	---------------------

Location of Construction: 89 LYNN ST	Owner Name: LAWRENCE CASEY & BRANDI	Owner Address: 89 LYNN ST	Phone:
Business Name:	Contractor Name:	Contractor Address:	Phone:
Lessee/Buyer's Name	Phone:	Permit Type: Sheds	

Proposed Use: Single Family Home - 8' x 16' Shed	Proposed Project Description: 8' x 16' Shed
---	--

Dept: Zoning	Status: Approved with Conditions	Reviewer: Ann Machado	Approval Date: 04/06/2010
Note: Per conversation with owner, Casey Lawrence, the existing 8' x 8' shed will be removed			Ok to Issue: ✓
1) This permit is being approved on the basis of plans submitted. Any deviations shall require a separate approval before starting that work.			
Dept: Building	Status: Approved	Reviewer: Tammy Munson	Approval Date: 04/14/2010
Note:			Ok to Issue: ✓

PERMIT ISSUED

APR 14 2010

City of Portland

BUILDING PERMIT INSPECTION PROCEDURES

Please call 874-8703 or 874-8693 (ONLY)

or email: buildinginspections@portlandmaine.gov

With the issuance of this permit, the owner, builder or their designee is required to provide adequate notice to the City of Portland Inspection Services for the following inspections. Appointments must be requested 48 to 72 hours in advance of the required inspection. The inspection date will need to be confirmed by this office.

- Please read the conditions of approval that is attached to this permit!! Contact this office if you have any questions.
- Permits expire in 6 months, if the project is not started or ceases for 6 months.
- If the inspection requirements are not followed as stated below additional fees may be incurred due to the issuance of a "Stop Work Order" and subsequent release to continue with construction.

Footing/Building Location Inspection: Prior to pouring concrete or setting precast piers

Final inspection required at completion of work.

The project cannot move to the next phase prior to the required inspection and approval to continue, REGARDLESS OF THE NOTICE OR CIRCUMSTANCES.

IF THE PERMIT REQUIRES A CERTIFICATE OF OCCUPANCY, IT MUST BE PAID FOR AND ISSUED TO THE OWNER OR DESIGNEE BEFORE THE SPACE MAY BE OCCUPIED.

PERMIT ISSUED

APR 14 2010

City of Portland



General Building Permit Application

If you or the property owner owes real estate or personal property taxes or user charges on any property within the City, payment arrangements must be made before permits of any kind are accepted.

Location/Address of Construction: <u>89 Lynn St.</u>		
Total Square Footage of Proposed Structure/Area <u>12859/17</u>		Square Footage of Lot
Tax Assessor's Chart, Block & Lot Chart# <u>336</u> Block# <u>L</u> Lot# <u>33</u>	Applicant ' <u>must be owner, Lessee or Buyer</u> ' Name <u>CASEY V. LAWRENCE</u> Address <u>89 Lynn St</u> City, State & Zip <u>Portland ME 04103</u>	Telephone:
Lessee/DBA (If Applicable)	Owner (if different from Applicant) Name Address City, State & Zip	Cost Of Work: \$ <u>1000.-</u> C of O Fee: \$ Total Fee: \$ <u>30</u>
Current legal use (i.e. single family) <u>SFH</u> If vacant, what was the previous use? Proposed Specific use: Is property part of a subdivision? If yes, please name Project description: <u>8 x 16 Shed</u>		
Contractor's name: <u>Self</u> Address: <u>89 Lynn St</u> City, State & Zip <u>Portland ME 04103</u> Telephone: Who should we contact when the permit is ready: <u>Casey Lawrence</u> Telephone: <u>878-7308</u> Mailing address: <u>89 Lynn St Portland ME 04103</u>		

Please submit all of the information outlined on the applicable Checklist. Failure to do so will result in the automatic denial of your permit.

In order to be sure the City fully understands the full scope of the project, the Planning and Development Department may request additional information prior to the issuance of a permit. For further information or to download copies of this form and other applications visit the Inspections Division on-line at www.portlandmaine.gov, or stop by the Inspections Division office, room 315 City Hall or call 874-8703.

I hereby certify that I am the Owner of record of the named property, or that the owner of record authorizes the proposed work and that I have been authorized by the owner to make this application as his/her authorized agent. I agree to conform to all applicable laws of this jurisdiction. In addition, if a permit for work described in this application is issued, I certify that the Code Official's authorized representative shall have the authority to enter all areas covered by this permit at any reasonable hour to enforce the provisions of the codes applicable to this permit.

Signature: [Signature] Date: 4.6.10

This is not a permit; you may not commence ANY work until the permit is issued

RECEIVED
APR 6 2010
Dept. of Building Inspections
City of Portland Maine

R-2

lot size - 10,664

front setback - 35' min. 57' given

lot coverage = 20% - 2132 sq ft

height = 9'6"

SHD = $\frac{125}{1000}$ OF

side setback $\leq 144' - 5' - 9.5'$ given

rear setback $\leq 144' - 5' - 58'$ given

17.21

58' - per conversation w/ Carey Lawrence 4/6/10

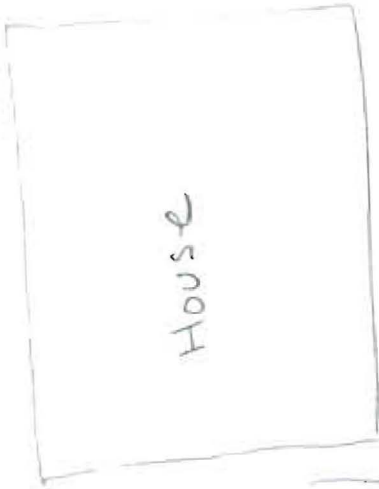
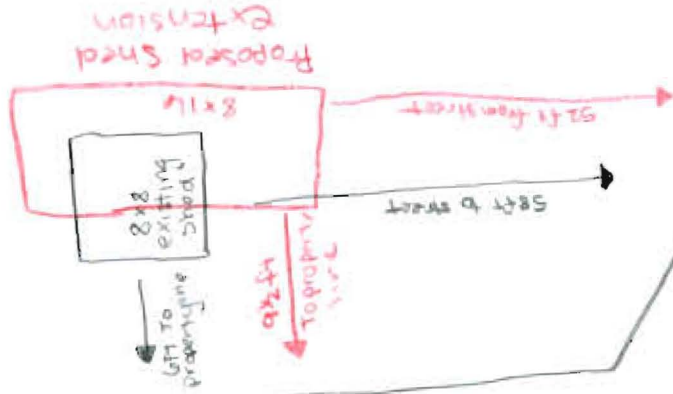

111.13

119.85

113.05

Driveway

Lynn St

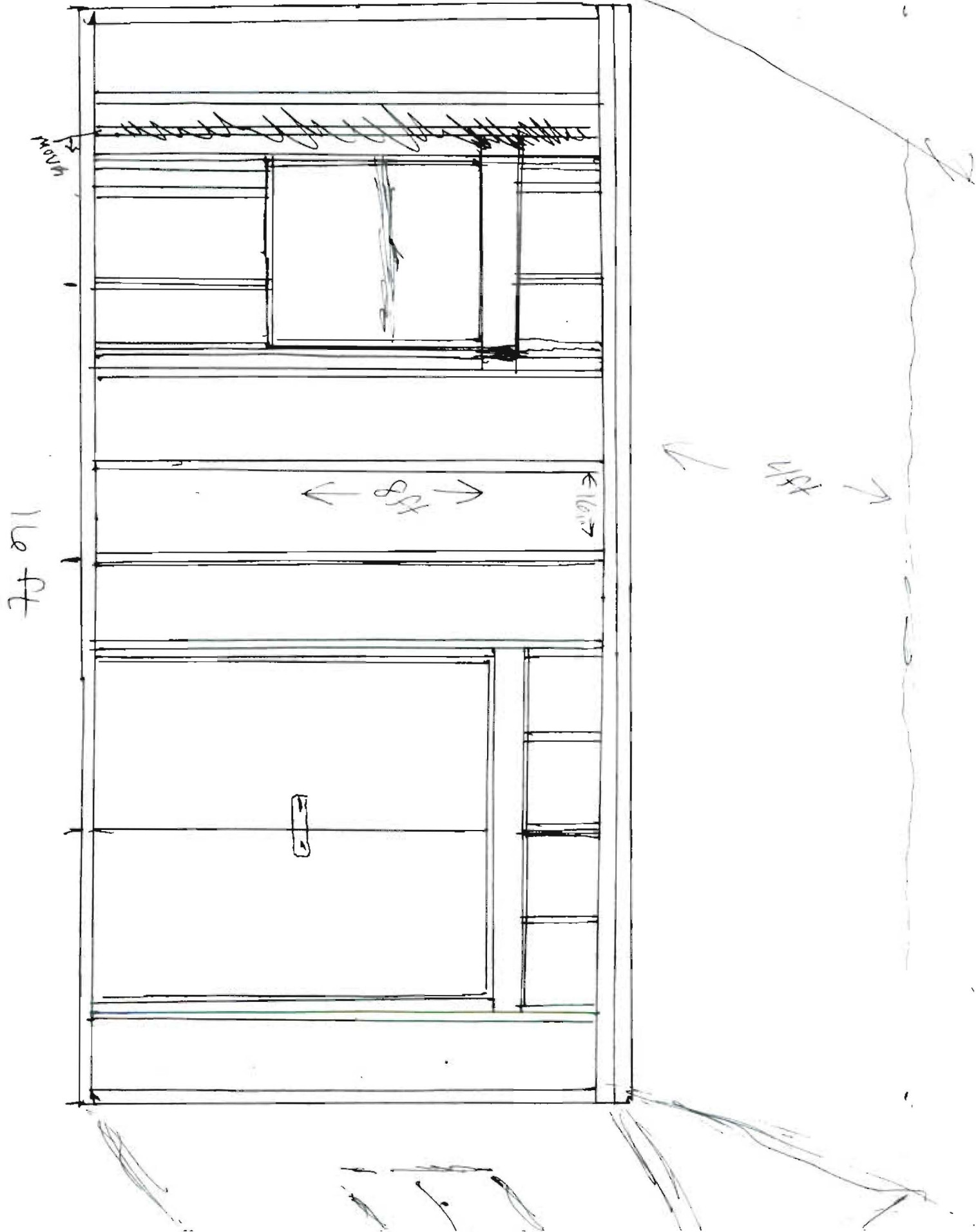

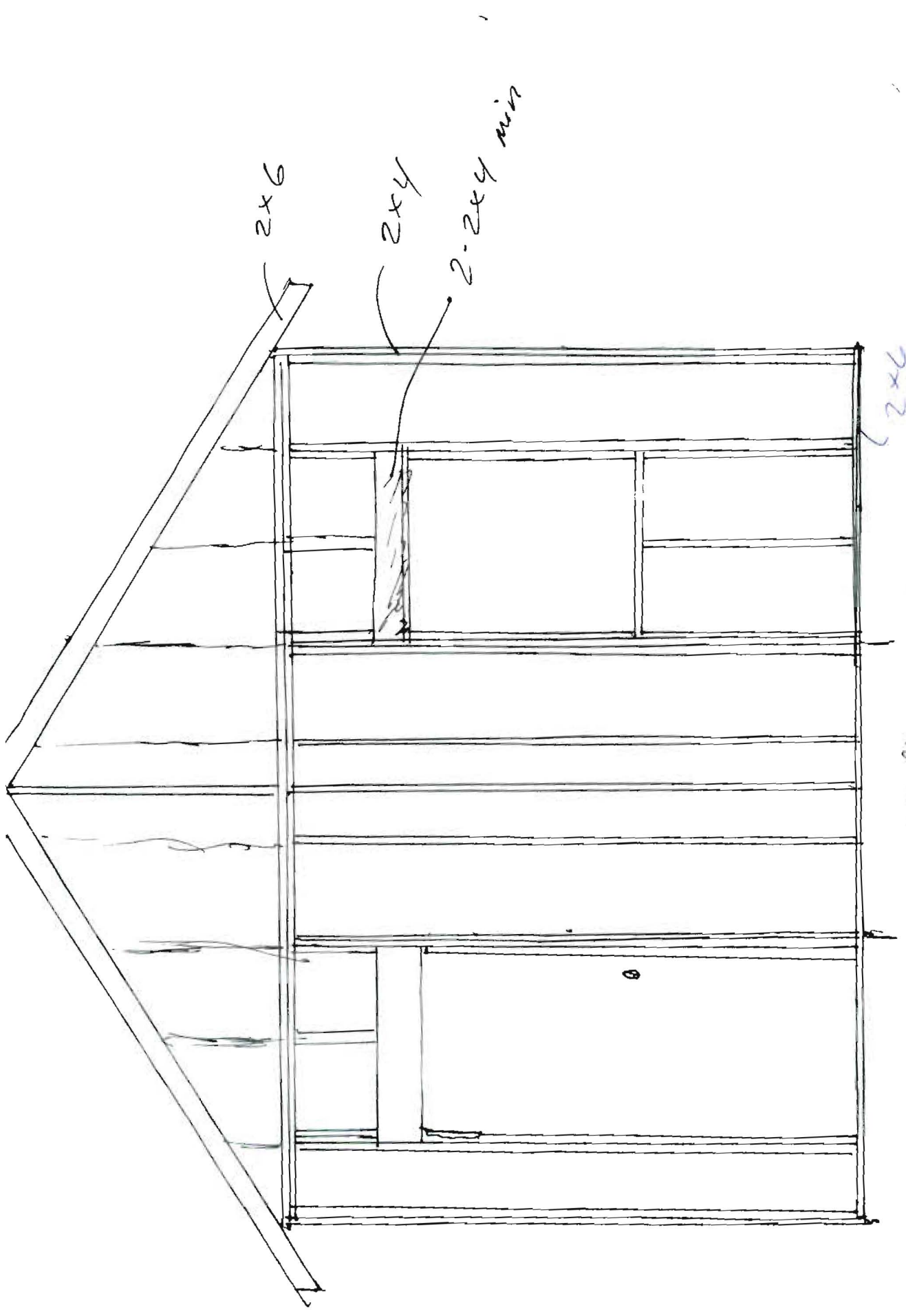

Plans are for 12ft wide, but we
 are only building 8ft wide