

Joanne Fiore  
 95 Street SW  
 Portland 878-2319

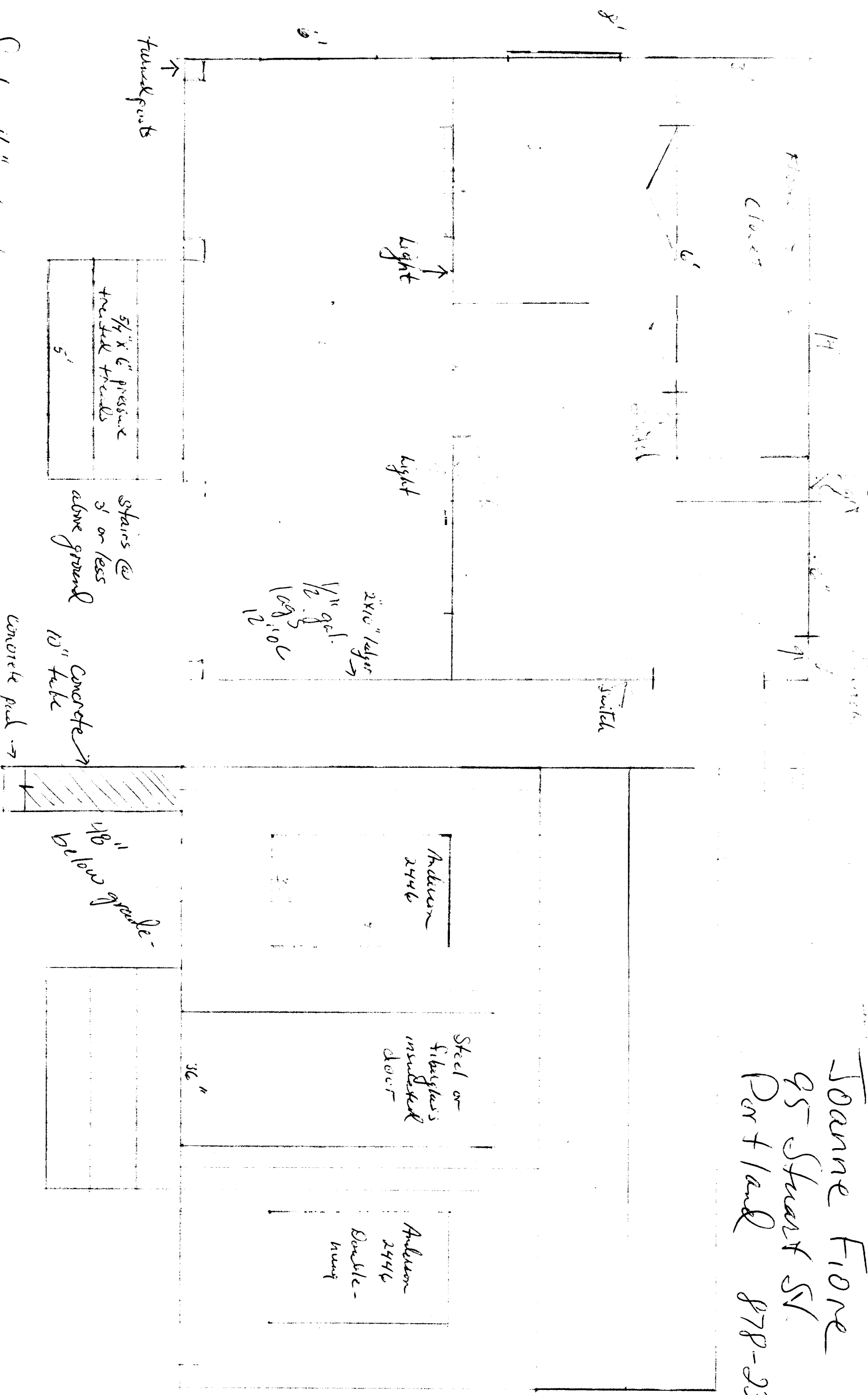

Scale: 1/4" = 6 inches  
 1" = 2 feet

Floor joist span -  $\frac{1}{2}$ " = 14'

2x10 16" OC hung with hangers

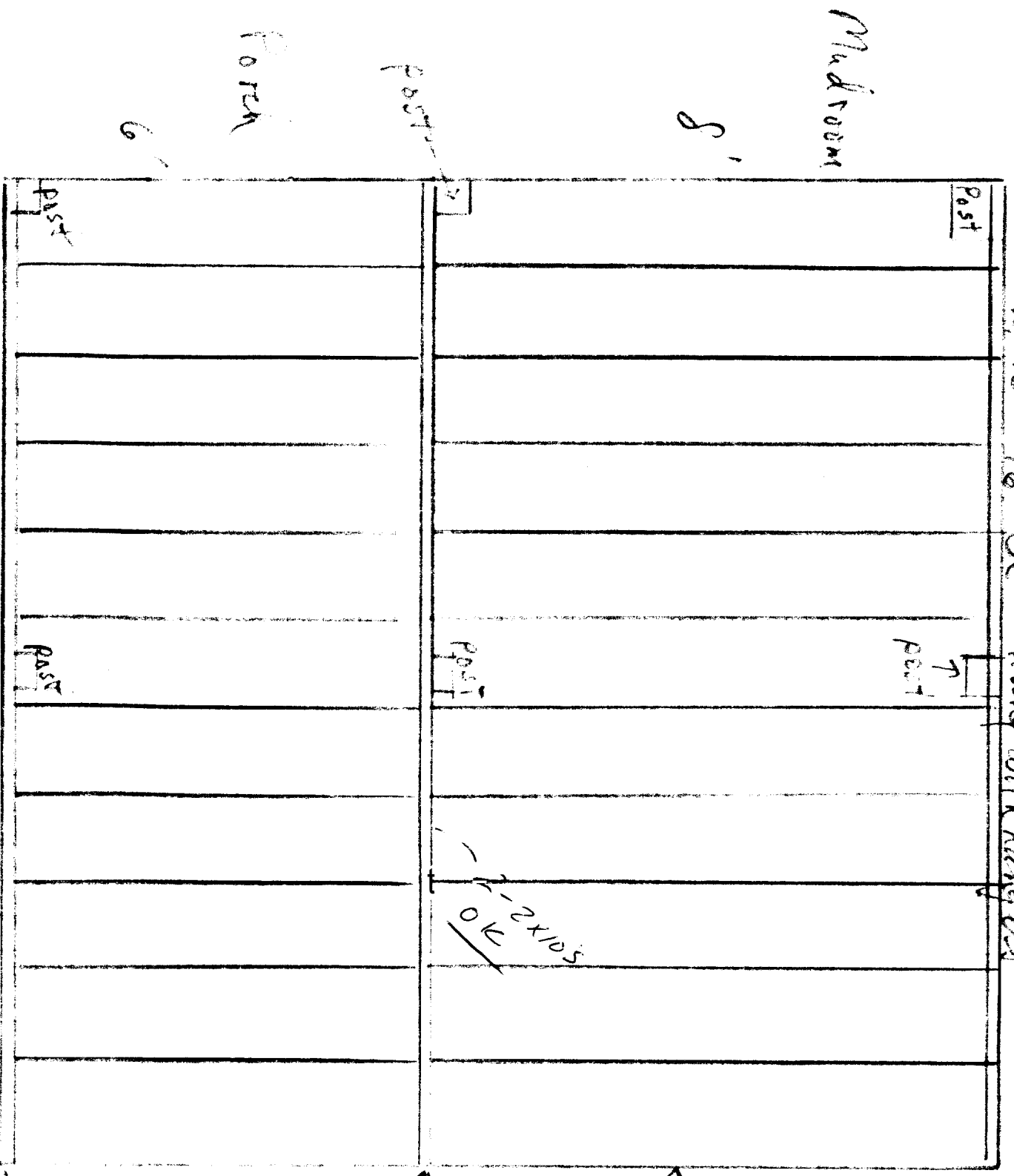

double nailing

← hangers lag bolted to existing frame

← double headers

2x6"

16 OC

hung on masonry

Joanne Froie

95 - Street NW

10/10/11

818 - 2319

Door + window markers shown

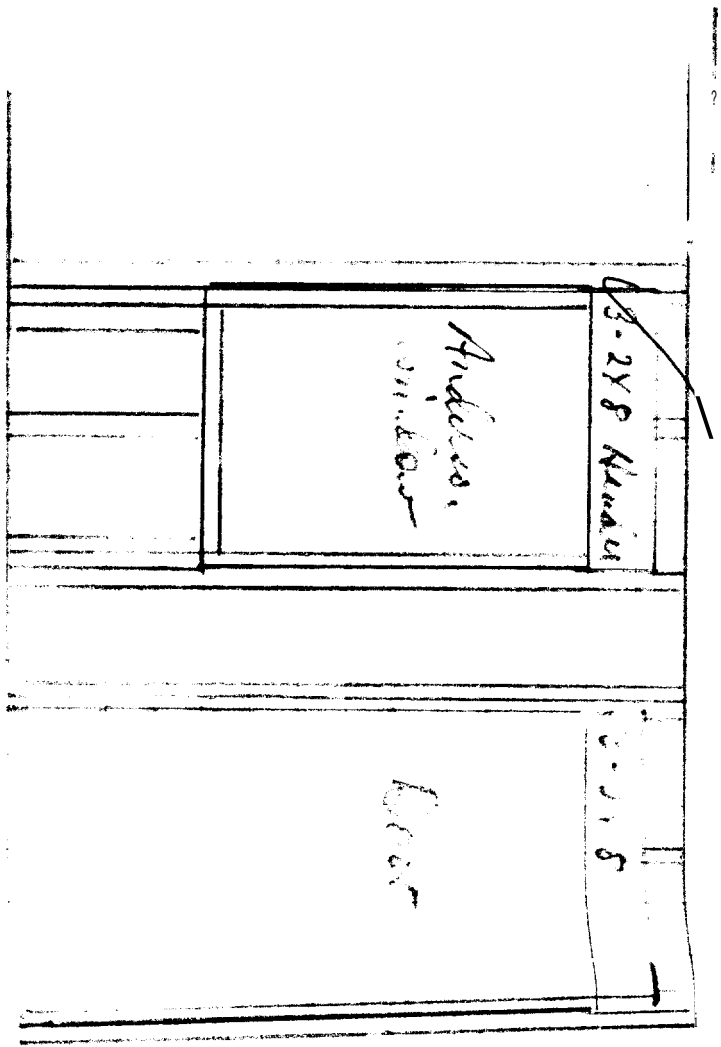

Dr. Street

NO 2

Joanne FINE  
95 Street St.  
Pentland  
878-2319

Ba. G. W.

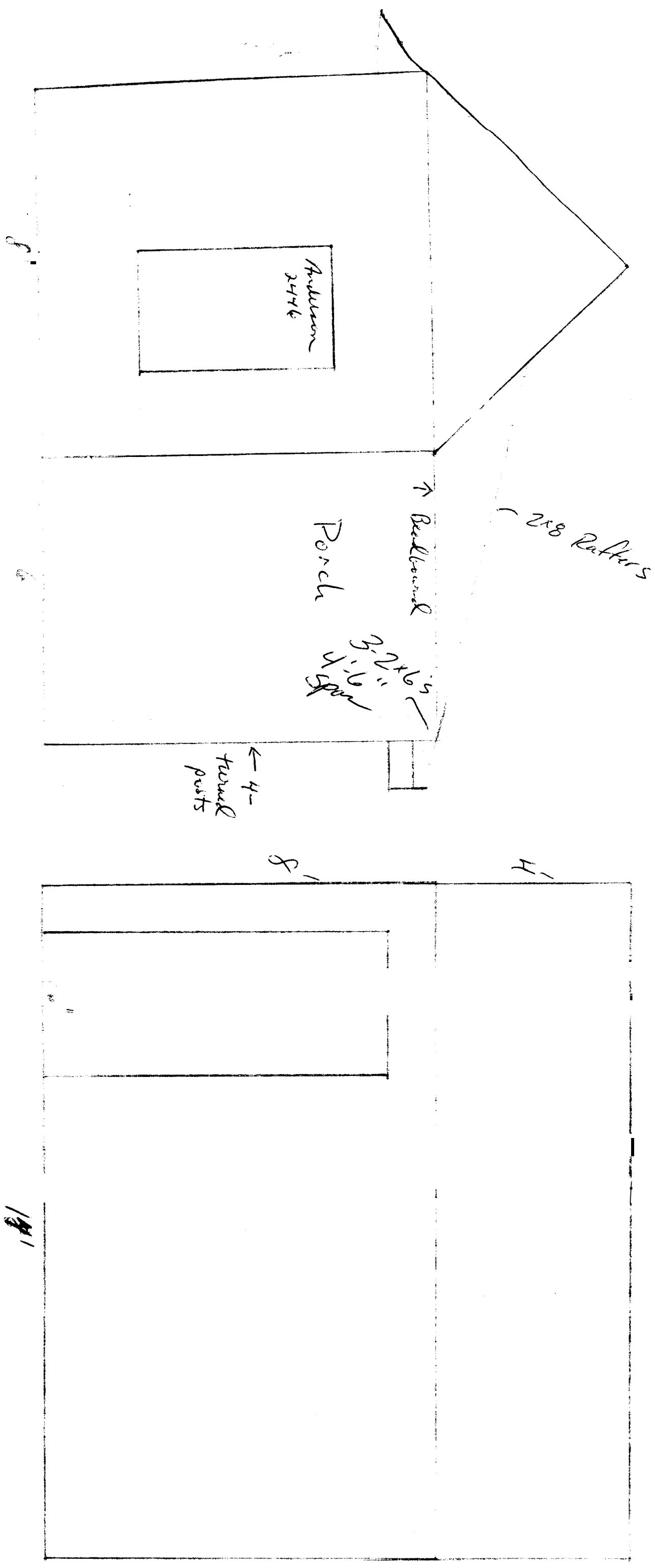

131

CONCRETE

REMOVE FLOOR  
25' SLOAN ST.  
PORTLAND ME

- 23/19

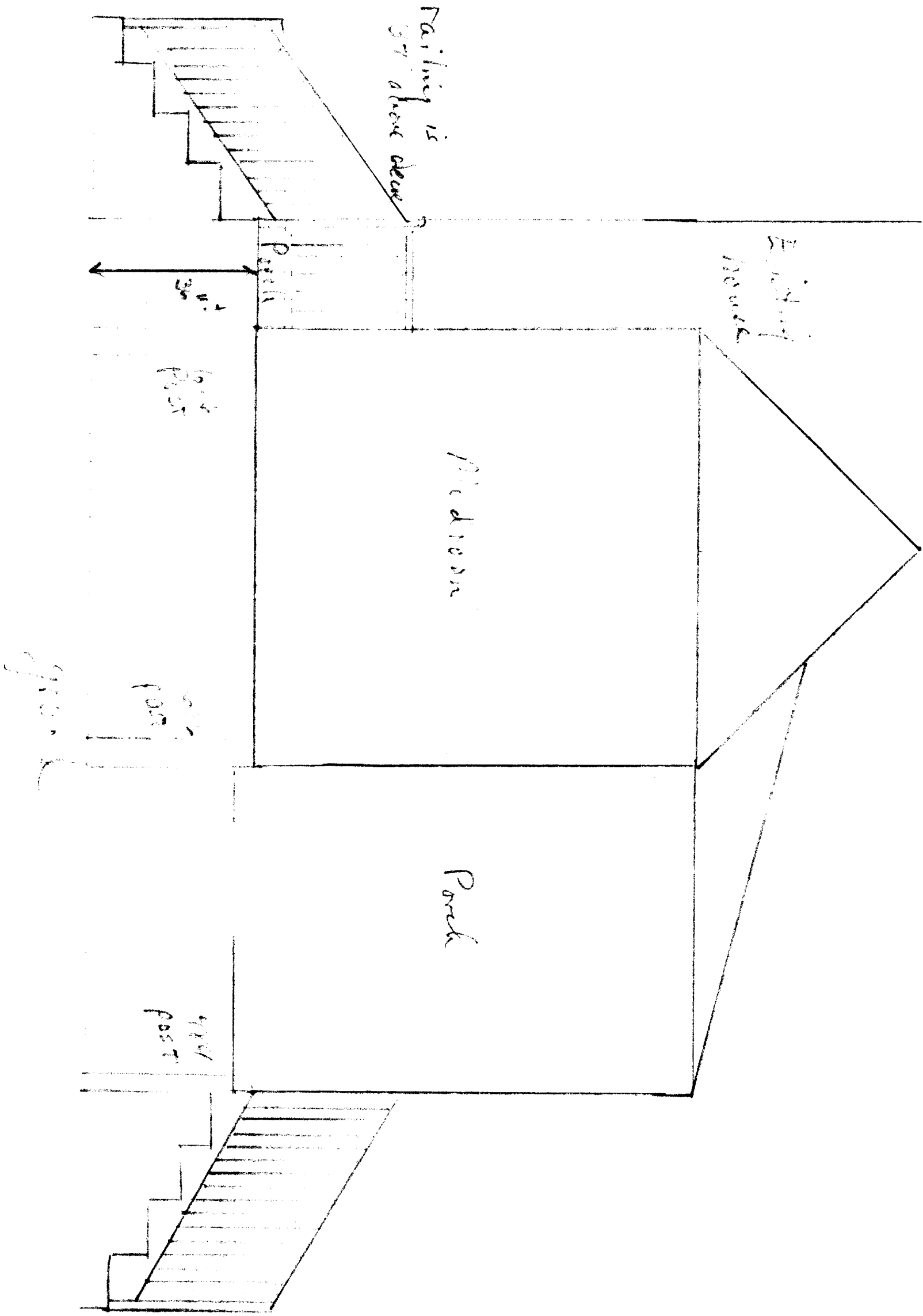

Ceiling 3" also stair  
 Kitchen 11' 1/2" x 11' 1/2"  
 MEAS 11' 3/4" x 11' 1/2"  
 Stair 11' 1/2" x 11' 1/2"