

CLOSET INTERIOR

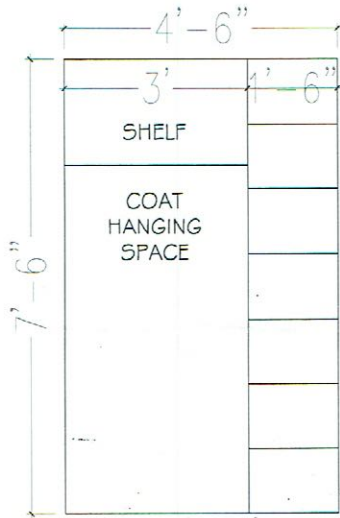

PROPOSED CLOSET INTERIOR
SCALE: 1/4 = 1'-0"

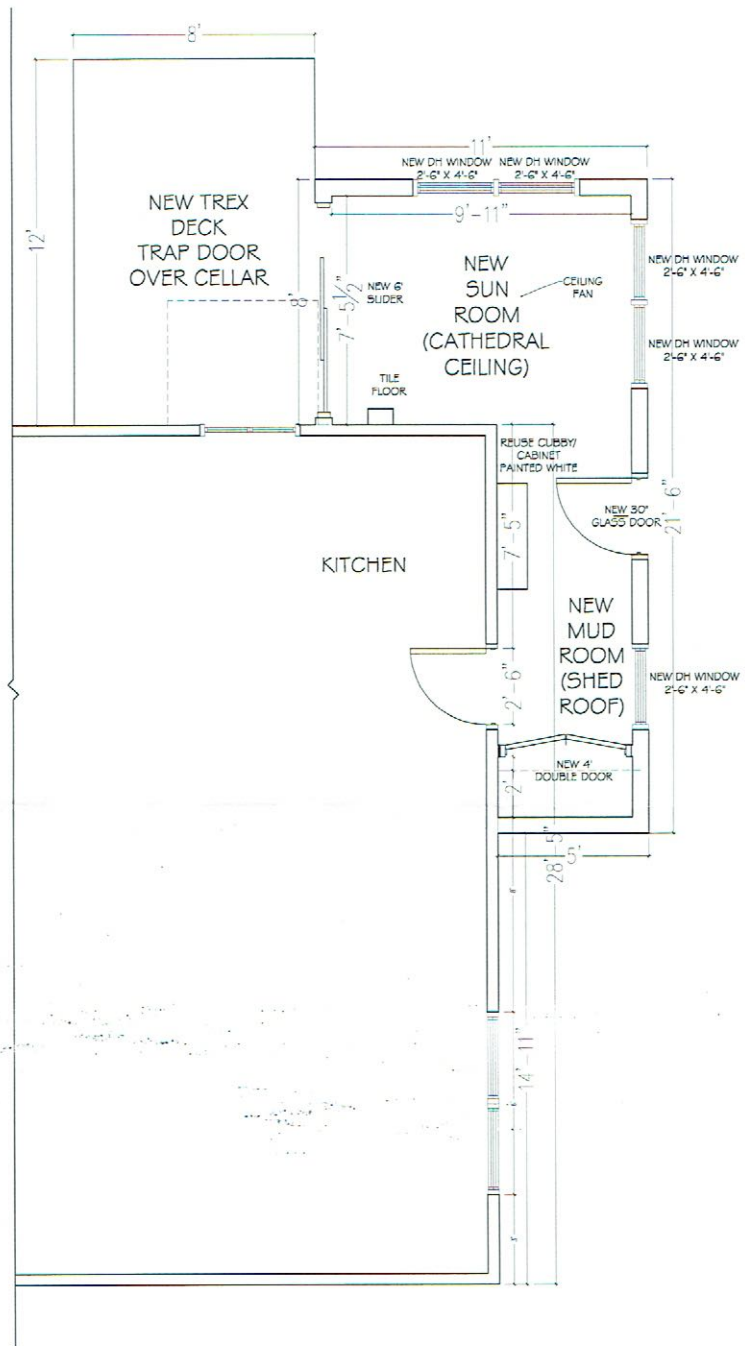

PROPOSED 1ST FLOOR ADDITION
SCALE: 1/4 = 1'-0"

08-13-17

TIBBETTS RESIDENCE
104 SAUGUS STREET
PORTLAND, ME

ARCHITECTURAL DESIGN BY:
BETH HARRINGTON-HOWES, LLC
DARIEN, CT & PORTLAND, ME
203-981-8099
bethharringtonhowes.com

STRUCTURAL DESIGN BY:
SCENIC HOME SOLUTIONS
PORTLAND, ME
(207)-712-3082

FP