

PERMIT ISSUED

City of Portland, Maine - Building or Use Permit Application  
389 Congress Street, 04101 Tel: (207) 874-8703, Fax: (207) 874-8716

Permit No: 03-0453	Issue Date: <b>MAY 06 2003</b>	CBL: 336 L008001
-----------------------	-----------------------------------	---------------------

Location of Construction: 13 Leisure Ln		Owner Name: Di Gloria Francis &		Owner Address: 13 Leisure Ln <b>CITY OF PORTLAND</b>		Phone: 878-8722	
Business Name:		Contractor Name: self		Contractor Address: Portland		Phone:	
Lessee/Buyer's Name		Phone:		Permit Type: Alterations - Dwellings			Zone: <b>R3</b>
Past Use: Single Family		Proposed Use: Single Family		Permit Fee: \$30.00	Cost of Work: \$1,000.00	CEO District: 1	
Proposed Project Description: Finish off existing 2nd floor				FIRE DEPT: <input type="checkbox"/> Approved <input type="checkbox"/> Denied		INSPECTION: Use Group: <b>R3</b> Type: <b>5B</b> <b>BOCA 1999</b>	
				Signature:		Signature: <b>JMB 5/6/03</b>	
				PEDESTRIAN ACTIVITIES DISTRICT (P.A.D.)			
				Action: <input type="checkbox"/> Approved <input type="checkbox"/> Approved w/Conditions <input type="checkbox"/> Denied			
				Signature: _____ Date: _____			

Permit Taken By: jmb	Date Applied For: 05/06/2003	<b>Zoning Approval</b>	
-------------------------	---------------------------------	------------------------	--

<ol style="list-style-type: none"> <li>This permit application does not preclude the Applicant(s) from meeting applicable State and Federal Rules.</li> <li>Building permits do not include plumbing, septic or electrical work.</li> <li>Building permits are void if work is not started within six (6) months of the date of issuance. False information may invalidate a building permit and stop all work..</li> </ol>	<b>Special Zone or Reviews</b> <input type="checkbox"/> Shoreland <input type="checkbox"/> Wetland <i>approved</i> <input type="checkbox"/> Flood Zone <input type="checkbox"/> Subdivision <input type="checkbox"/> Site Plan Maj <input type="checkbox"/> Minor <input type="checkbox"/> MM <input type="checkbox"/> Date: <b>JMB 5/6/03</b>	<b>Zoning Appeal</b> <input type="checkbox"/> Variance <input type="checkbox"/> Miscellaneous <input type="checkbox"/> Conditional Use <input type="checkbox"/> Interpretation <input type="checkbox"/> Approved <input type="checkbox"/> Denied Date: _____	<b>Historic Preservation</b> <input checked="" type="checkbox"/> Not in District or Landmark <input type="checkbox"/> Does Not Require Review <input type="checkbox"/> Requires Review <input type="checkbox"/> Approved <input type="checkbox"/> Approved w/Conditions <input type="checkbox"/> Denied Date: <b>JMB</b>
---	---	---	---

CERTIFICATION

I hereby certify that I am the owner of record of the named property, or that the proposed work is authorized by the owner of record and that I have been authorized by the owner to make this application as his authorized agent and I agree to conform to all applicable laws of this jurisdiction. In addition, if a permit for work described in the application is issued, I certify that the code official's authorized representative shall have the authority to enter all areas covered by such permit at any reasonable hour to enforce the provision of the code(s) applicable to such permit.

SIGNATURE OF APPLICANT	ADDRESS	DATE	PHONE
RESPONSIBLE PERSON IN CHARGE OF WORK, TITLE		DATE	PHONE

# All Purpose Building Permit Application

If you or the property owner owes real estate or personal property taxes or user charges on any property within the City, payment arrangements must be made before permits of any kind are accepted.

Location/Address of Construction: <u>13 LEISURE LN PORTLAND</u>		
Total Square Footage of Proposed Structure <u>40 LINEAL FT. OF WALL</u>		Square Footage of Lot
Tax Assessor's Chart, Block & Lot Chart# <u>336</u> Block# <u>L</u> Lot# <u>008001</u>		Owner: <u>FRANK DIGLORIA</u> Telephone: <u>878-8722</u>
Lessee/Buyer's Name (if Applicable)	Applicant name, address & telephone:	Cost Of Work: \$ <u>1000.</u> Fee: \$ <u>30.00</u>
Current use: <u>SINGLE FAM.</u>		
If the location is currently vacant, what was prior use: _____		
Approximately how long has it been vacant: _____		
Proposed use: <u>SINGLE FAM.</u>		
Project description: <u>FINISHING OFF 2ND FL.</u>		
Contractor's name, address & telephone:		
Who should we contact when the permit is ready: <u>FRANK DIGLORIA</u>		
Mailing address: <u>13 LEISURE LN. PORTLAND ME 04103</u>		
We will contact you by phone when the permit is ready. You must come in and pick up the permit and review the requirements before starting any work, with a Plan Reviewer. A stop work order will be issued and a \$100.00 fee if any work starts before the permit is picked up.      PHONE: <u>878-8722</u>		

**IF THE REQUIRED INFORMATION IS NOT INCLUDED IN THE SUBMISSIONS THE PERMIT WILL BE AUTOMATICALLY DENIED AT THE DISCRETION OF THE BUILDING/PLANNING DEPARTMENT, WE MAY REQUIRE ADDITIONAL INFORMATION IN ORDER TO APPROVE THIS PERMIT.**

*I hereby certify that I am the Owner of record of the named property, or that the owner of record authorizes the proposed work and that I have been authorized by the owner to make this application as his/her authorized agent. I agree to conform to all applicable laws of this jurisdiction. In addition, if a permit for work described in this application is issued, I certify that the Code Official's authorized representative shall have the authority to enter all areas covered by this permit at any reasonable hour to enforce the provisions of the codes applicable to this permit.*

Signature of applicant: <u>Frank Digloria</u>	Date: <u>5-6-03</u>
---	---------------------

**This is NOT a permit, you may not commence ANY work until the permit is issued.  
If you are in a Historic District you may be subject to additional permitting and fees with the  
Planning Department on the 4<sup>th</sup> floor of City Hall**

**City of Portland, Maine - Building or Use Permit**

389 Congress Street, 04101 Tel: (207) 874-8703, Fax: (207) 874-8716

<b>Permit No:</b> 03-0453	<b>Date Applied For:</b> 05/06/2003	<b>CBL:</b> 336 L008001
------------------------------	--	----------------------------

<b>Location of Construction:</b> 13 Leisure Ln	<b>Owner Name:</b> Di Gloria Francis &	<b>Owner Address:</b> 13 Leisure Ln	<b>Phone:</b> ( ) 878-8722
<b>Business Name:</b>	<b>Contractor Name:</b> self	<b>Contractor Address:</b> Portland	<b>Phone:</b>
<b>Lessee/Buyer's Name</b>	<b>Phone:</b>	<b>Permit Type:</b> Alterations - Dwellings	

<b>Proposed Use:</b> Single Family	<b>Proposed Project Description:</b> Finish off existing 2nd floor
---------------------------------------	---

<b>Dept:</b> Zoning	<b>Status:</b> Approved	<b>Reviewer:</b> Jeanine Bourke	<b>Approval Date:</b> 05/06/2003
<b>Note:</b>			<b>Ok to Issue:</b> <input checked="" type="checkbox"/>
1) This property shall remain a single family dwelling. Any change of use shall require a separate permit application for review and approval.			
<b>Dept:</b> Building	<b>Status:</b> Approved	<b>Reviewer:</b> Jeanine Bourke	<b>Approval Date:</b> 05/06/2003
<b>Note:</b>			<b>Ok to Issue:</b> <input checked="" type="checkbox"/>

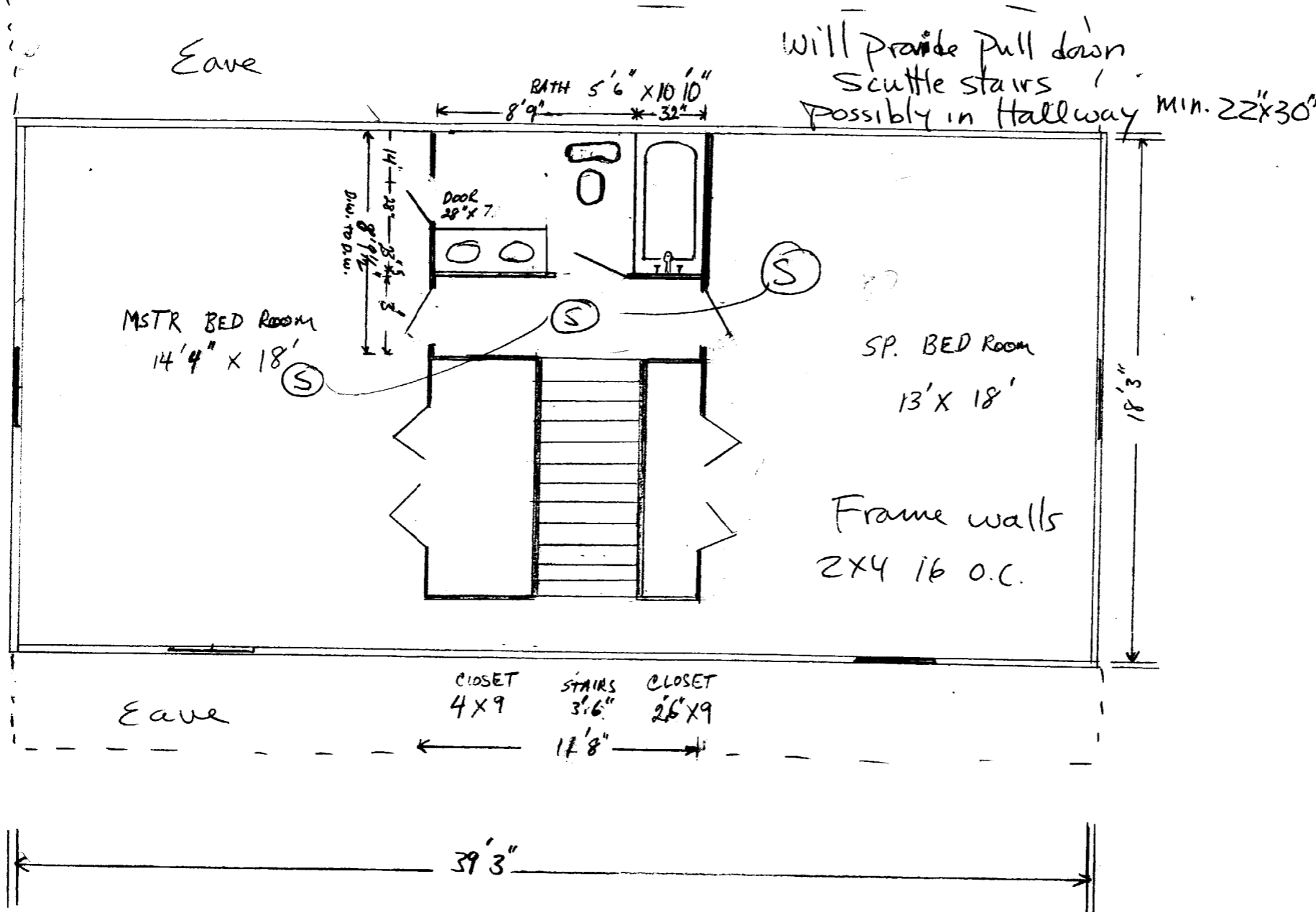

FRANK & PAULETTE DIGIORIA

2<sup>ND</sup> FLOOR  
 13 LEISURE LN  
 PORTLAND

2x4 STUDS  
 R19 EXT. WALLS  
 R30 IN CEILING

"14 NO 11-11  
12 20 AMP

12' APART MAX > 2' WIDE = RECEPTACLE (15 AMP)

(FAN BOX) BATH = (< 4' APART = GFCI SEPARATE CIRCUIT) (LIGHT & FAN 15/20 AMP)

- 1 - BATH
- 1 - BED
- 1 - BED

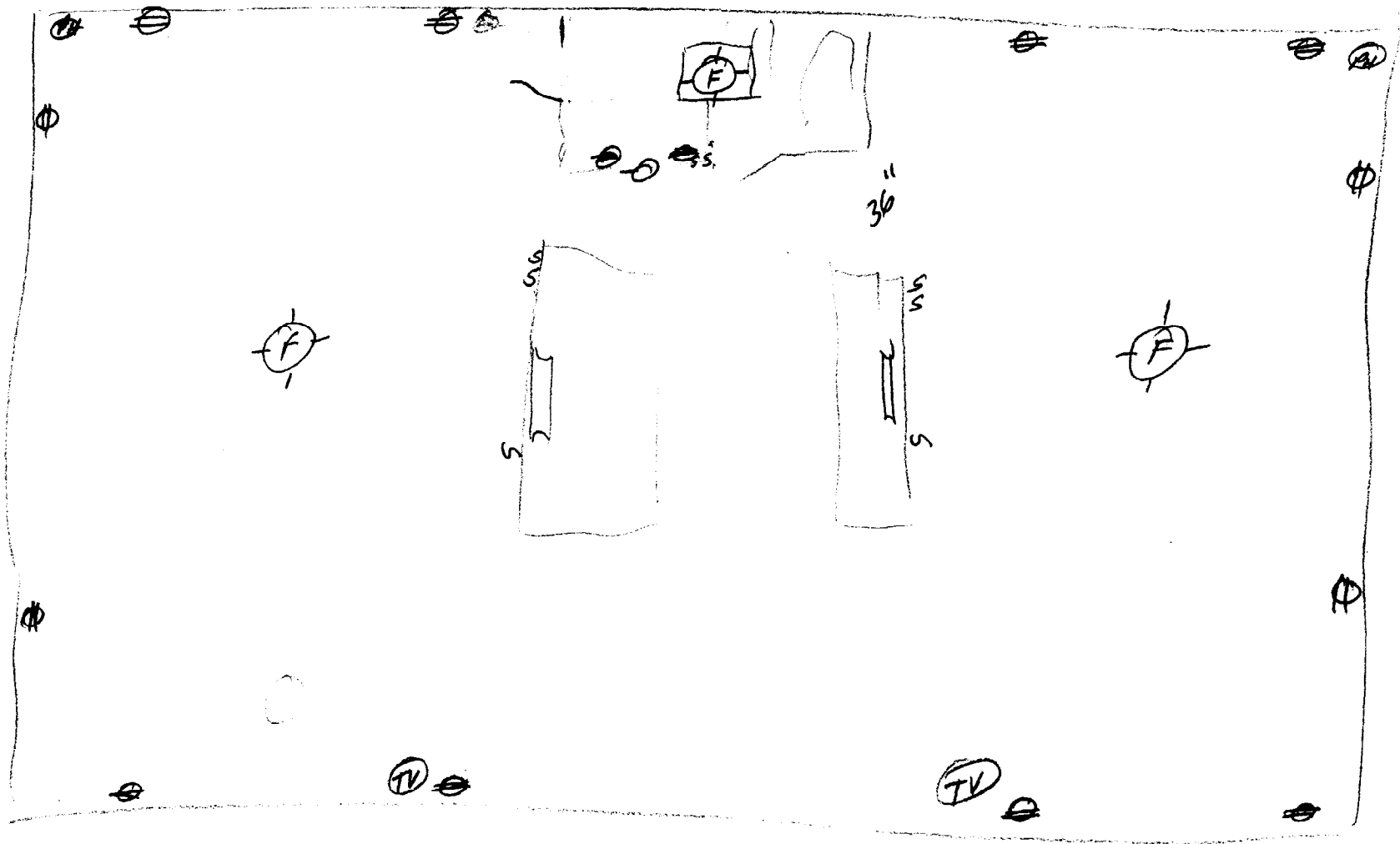

STORAGE ATTIC

DISPLAY THIS CARD ON PRINCIPAL FRONTAGE OF WORK

# CITY OF PORTLAND

Please Read Application And Notes, If Any, Attached

BUILDING DEPARTMENT

PERMIT ISSUED

Permit Number: 030453

MAY 06 2003

## PERMIT

This is to certify that Di Gloria Francis & /self

has permission to Finish off existing 2nd floor

CITY OF PORTLAND

AT 13 Leisure Ln

336 L008001

provided that the person or persons, firm or corporation accepting this permit shall comply with all of the provisions of the Statutes of Maine and of the ordinances of the City of Portland regulating the construction, maintenance and use of buildings and structures, and of the application on file in this department.

Apply to Public Works for street line and grade if nature of work requires such information.

Notification of inspection must be given and when permission is procured before this building or part thereof is occupied or closed-in. 48 HOUR NOTICE IS REQUIRED.

A certificate of occupancy must be procured by owner before this building or part thereof is occupied.

**OTHER REQUIRED APPROVALS**

- Fire Dept. \_\_\_\_\_
- Health Dept. \_\_\_\_\_
- Appeal Board \_\_\_\_\_
- Other \_\_\_\_\_  
Department Name

*Janice Bourke* 5/6/03  
Director - Building & Inspection Services

**PENALTY FOR REMOVING THIS CARD**

# BUILDING PERMIT INSPECTION PROCEDURES

Please call 874-8703 or ~~874-8693~~ to schedule your inspections as agreed upon

Permits expire in 6 months, if the project is not started or ceases for 6 months.

The Owner or their designee is required to notify the inspections office for the following inspections and provide adequate notice. Notice must be called in 48-72 hours in advance in order to schedule an inspection:

By initialzing at each inspection time, you are agreeing that you understand the inspection procedure and additional fees from a "Stop Work Order" and "Stop Work Order Release" will be incurred if the procedure is not followed as stated below.

SB **Pre-construction Meeting:** Must be scheduled with your inspection team upon receipt of this permit. Jay Reynolds, Development Review Coordinator at 874-8632 must also be contacted at this time, before any site work begins on any project other than single family additions or alterations.

NA **Footing/Building Location Inspection:** Prior to pouring concrete  
NA **Re-Bar Schedule Inspection:** Prior to pouring concrete  
NA **Foundation Inspection:** Prior to placing ANY backfill

✓ **Framing/Rough Plumbing/Electrical:** Prior to any insulating or drywalling

✓ **Final/Certificate of Occupancy:** Prior to any occupancy of the structure or use. NOTE: ~~There is a \$75.00 fee per inspection at this point.~~

Certificate of Occupancy is not required for certain projects. Your inspector can advise you if your project requires a Certificate of Occupancy. All projects DO require a final inspection

✓ If any of the inspections do not occur, the project cannot go on to the next phase, REGARDLESS OF THE NOTICE OR CIRCUMSTANCES.

NA **CERIFICATE OF OCCUPANICES MUST BE ISSUED AND PAID FOR, BEFORE THE SPACE MAY BE OCCUPIED**

Signature of applicant/designee

Date

Signature of Inspections Official

Date

CBL: 336-4-8 Building Permit #: 03-0453

5/28/03 Rugh for Framing/Elec/Plumber ok  
Elec must be energized by Master Electrician -  
will probably need a permit (10)

2/20/04 For permit - ok -  
Elec ok - to cut into existing circuits -  
ok - (P)  
ok to Close (10)





# CITY OF PORTLAND, MAINE

Department of Building Inspections

May 6 2003

Received from Francis D Gloria

Location of Work 136 issue LN

Cost of Construction \$ 1,000.

Permit Fee \$ 30.00

Building (IL)  Plumbing (I5)  Electrical (I2)  Site Plan (U2)

Other \_\_\_\_\_

CBL: 336-4-8

Check #: 262 Total Collected \$ 30.00

## THIS IS NOT A PERMIT

No work is to be started until PERMIT CARD is actually posted upon the premises. Acceptance of fee is no guarantee that permit will be granted. PRESERVE THIS RECEIPT. In case permit cannot be granted the amount of the fee will be refunded upon return of the receipt less \$10.00 or 10% whichever is greater.

WHITE - Applicant's Copy

YELLOW - Office Copy

PINK - Permit Copy