

PERMIT ISSUED

City of Portland, Maine - Building or Use Permit Application
 389 Congress Street, 04101 Tel: (207) 874-8703, Fax: (207) 874-8716

Permit No: 03-0385	Issue Date: APR 24 2003	CBL: 336 J019001
-----------------------	-----------------------------------	---------------------

Location of Construction: 127 Harmony Rd	Owner Name: Gay Solomon R	Owner Address: 127 Harmony Rd CITY OF PORTLAND	Phone: 207-878-0775
Business Name:	Contractor Name: no contractor / self	Contractor Address: Portland	Phone:
Lessee/Buyer's Name	Phone:	Permit Type: Additions - Dwellings	Zone: R-3

Past Use: single family	Proposed Use: single family - add covered front porch	Permit Fee: \$72.00	Cost of Work: \$7,000.00	CEO District: 1	9000 SF
		FIRE DEPT: <input type="checkbox"/> Approved <input checked="" type="checkbox"/> Denied <i>N/A</i>	INSPECTION: Use Group: R-3 Type: SB BOCA 99		

Proposed Project Description: add covered front porch	Signature: <i>[Signature]</i>	Signature: <i>[Signature]</i>
PEDESTRIAN ACTIVITIES DISTRICT (P.A.D.)		
Action: <input type="checkbox"/> Approved <input type="checkbox"/> Approved w/Conditions <input type="checkbox"/> Denied		
Signature:		Date:

Permit Taken By: gg	Date Applied For: 04/24/2003	Zoning Approval	
-------------------------------	--	------------------------	--

1. This permit application does not preclude the Applicant(s) from meeting applicable State and Federal Rules. 2. Building permits do not include plumbing, septic or electrical work. 3. Building permits are void if work is not started within six (6) months of the date of issuance. False information may invalidate a building permit and stop all work..	Special Zone or Reviews <input type="checkbox"/> Shoreland <input type="checkbox"/> Wetland <input type="checkbox"/> Flood Zone <input type="checkbox"/> Subdivision <input type="checkbox"/> Site Plan Maj <input type="checkbox"/> Minor <input type="checkbox"/> MM <input type="checkbox"/> Date: <i>4/24/03</i>	Zoning Appeal <input type="checkbox"/> Variance <input type="checkbox"/> Miscellaneous <input type="checkbox"/> Conditional Use <input type="checkbox"/> Interpretation <input type="checkbox"/> Approved <input type="checkbox"/> Denied Date:	Historic Preservation <input checked="" type="checkbox"/> Not in District or Landmark <input type="checkbox"/> Does Not Require Review <input type="checkbox"/> Requires Review <input type="checkbox"/> Approved <input type="checkbox"/> Approved w/Conditions <input type="checkbox"/> Denied Date: <i>4/24/03</i>
	Signature: <i>[Signature]</i>		

CERTIFICATION

I hereby certify that I am the owner of record of the named property, or that the proposed work is authorized by the owner of record and that I have been authorized by the owner to make this application as his authorized agent and I agree to conform to all applicable laws of this jurisdiction. In addition, if a permit for work described in the application is issued, I certify that the code official's authorized representative shall have the authority to enter all areas covered by such permit at any reasonable hour to enforce the provision of the code(s) applicable to such permit.

SIGNATURE OF APPLICANT	ADDRESS	DATE	PHONE
RESPONSIBLE PERSON IN CHARGE OF WORK, TITLE		DATE	PHONE

BUILDING PERMIT INSPECTION PROCEDURES

Please call 874-8703 or 874-8693 to schedule your inspections as agreed upon

Permits expire in 6 months, if the project is not started or ceases for 6 months.

The Owner or their designee is required to notify the inspections office for the following inspections and provide adequate notice. Notice must be called in 48-72 hours in advance in order to schedule an inspection:

By initializing at each inspection time, you are agreeing that you understand the inspection procedure and additional fees from a "Stop Work Order" and "Stop Work Order Release" will be incurred if the procedure is not followed as stated below.

Pre-construction Meeting: Must be scheduled with your inspection team upon receipt of this permit. Jay Reynolds, Development Review Coordinator at 874-8632 must also be contacted at this time, before any site work begins on any project other than single family additions or alterations.

Footing/Building Location Inspection: Prior to pouring concrete

Re-Bar Schedule Inspection: Prior to pouring concrete

Foundation Inspection: Prior to placing ANY backfill

Framing/Rough Plumbing/Electrical: Prior to any insulating or drywalling

Final/Certificate of Occupancy: Prior to any occupancy of the structure or use. NOTE: There is a \$75.00 fee per inspection at this point.

Certificate of Occupancy is not required for certain projects. Your inspector can advise you if your project requires a Certificate of Occupancy. All projects DO require a final inspection

 If any of the inspections do not occur, the project cannot go on to the next phase, REGARDLESS OF THE NOTICE OR CIRCUMSTANCES.

 CERIFICATE OF OCCUPANICES MUST BE ISSUED AND PAID FOR, BEFORE THE SPACE MAY BE OCCUPIED

Signature of applicant/designee

Date

4/24/08

Signature of Inspections Official

Date

CBL: 336-J-019 Building Permit #: 03-0385

DISPLAY THIS CARD ON PRINCIPAL FRONTAGE OF WORK CITY OF PORTLAND

Please Read
Application And
Notes, If Any,
Attached

BUILDING DEPARTMENT PERMIT

Permit Number: 030385

This is to certify that Gay Solomon R/no contractor self

has permission to add covered front porch

AT 0 Harmony Rd 336 J019001

provided that the person or persons, firm or corporation accepting this permit shall comply with all of the provisions of the Statutes of Maine and of the ordinances of the City of Portland regulating the construction, maintenance and use of buildings and structures, and of the application on file in this department.

Apply to Public Works for street line and grade if nature of work requires such information.

Notification of inspection must be given and written permission procured before this building or part thereof is altered or closed-in. HEAVY NOTICE IS REQUIRED.

A certificate of occupancy must be procured by owner before this building or part thereof is occupied.

OTHER REQUIRED APPROVALS

Fire Dept. **PERMIT ISSUED**
Health Dept. _____
Appeal Board _____
Other APR 24 2003
Department Name

[Handwritten Signature]
Director Building & Inspection Services

CITY OF PORTLAND

PENALTY FOR REMOVING THIS CARD

All Purpose Building Permit Application

If you or the property owner owes real estate or personal property taxes or user charges on any property within the City, payment arrangements must be made before permits of any kind are accepted.

Location/Address of Construction:		
Total Square Footage of Proposed Structure		Square Footage of Lot
Tax Assessor's Chart, Block & Lot Chart# Block# Lot# 336 - J 19	Owner: Solomon R. Gay	Telephone: 878-0775
Lessee/Buyer's Name (If Applicable)	Applicant name, address & telephone: 127 Hammond Portland, Me.	Cost Of Work: \$ 2,000 ⁰⁰ Fee: \$ 72
Current use: <u>Single Family</u> If the location is currently vacant, what was prior use: _____ Approximately how long has it been vacant: _____ Proposed use: _____ Project description: _____		
Contractor's name, address & telephone: Who should we contact when the permit is ready: <u>SELF</u> Mailing address: We will contact you by phone when the permit is ready. You must come in and pick up the permit and review the requirements before starting any work, with a Plan Reviewer. A stop work order will be issued and a \$100.00 fee if any work starts before the permit is picked up. PHONE: <u>878-0775</u>		

IF THE REQUIRED INFORMATION IS NOT INCLUDED IN THE SUBMISSIONS THE PERMIT WILL BE AUTOMATICALLY DENIED AT THE DISCRETION OF THE BUILDING/PLANNING DEPARTMENT, WE MAY REQUIRE ADDITIONAL INFORMATION IN ORDER TO APPROVE THIS PERMIT.

I hereby certify that I am the Owner of record of the named property, or that the owner of record authorizes the proposed work and that I have been authorized by the owner to make this application as his/her authorized agent. I agree to conform to all applicable laws of this jurisdiction. In addition, if a permit for work described in this application is issued, I certify that the Code Official's authorized representative shall have the authority to enter all areas covered by this permit at any reasonable hour to enforce the provisions of the codes applicable to this permit.

Signature of applicant:	Date: <u>4-24-03</u>
-------------------------	----------------------

This is NOT a permit, you may not commence ANY work until the permit is issued.
If you are in a Historic District you may be subject to additional permitting and fees with the Planning Department on the 4th floor of City Hall

**PRECISION WELDING
& FABRICATION, INC.**

690 A Stroudwater St. P.O. Box 880
WESTBROOK, ME 04098
(207) 854-9330
FAX (207) 854-9694

CUSTOMER _____
PROJECT _____
JOB NO. _____ DATE _____
BY: _____ SHEET NO. _____

64

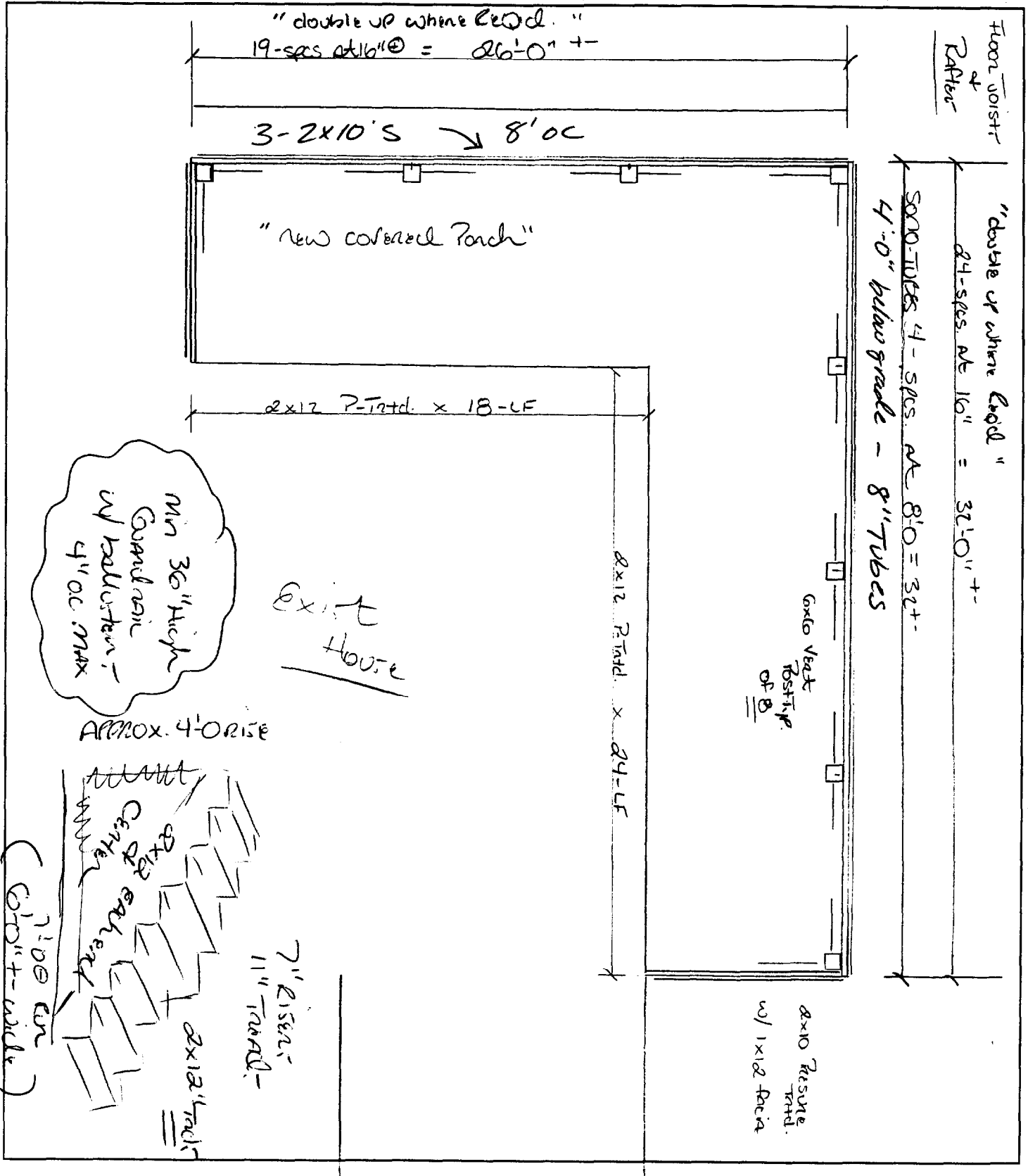

**PRECISION WELDING
& FABRICATION, INC.**
 690 A Stroudwater St. P.O. Box 880
 WESTBROOK, ME 04098
 (207) 854-9330
 FAX (207) 854-9694

CUSTOMER _____
 PROJECT _____
 JOB NO. _____ DATE _____
 BY: _____ SHEET NO. _____

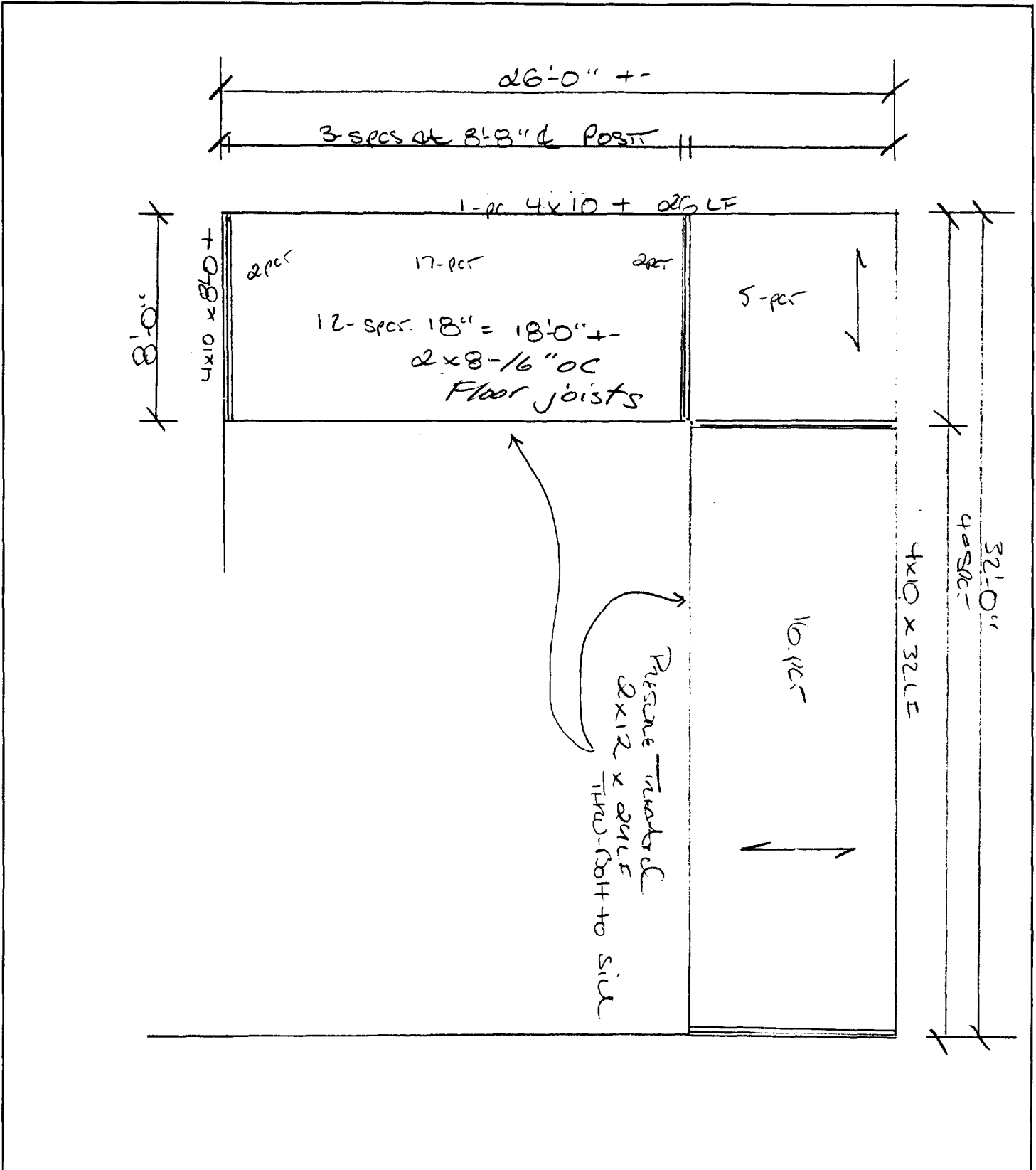

**PRECISION WELDING
& FABRICATION, INC.**
690 A Stroudwater St. P.O. Box 880
WESTBROOK, ME 04098
(207) 854-9330
FAX (207) 854-9694

CUSTOMER _____
PROJECT _____
JOB NO. _____ DATE _____
BY: _____ SHEET NO. _____

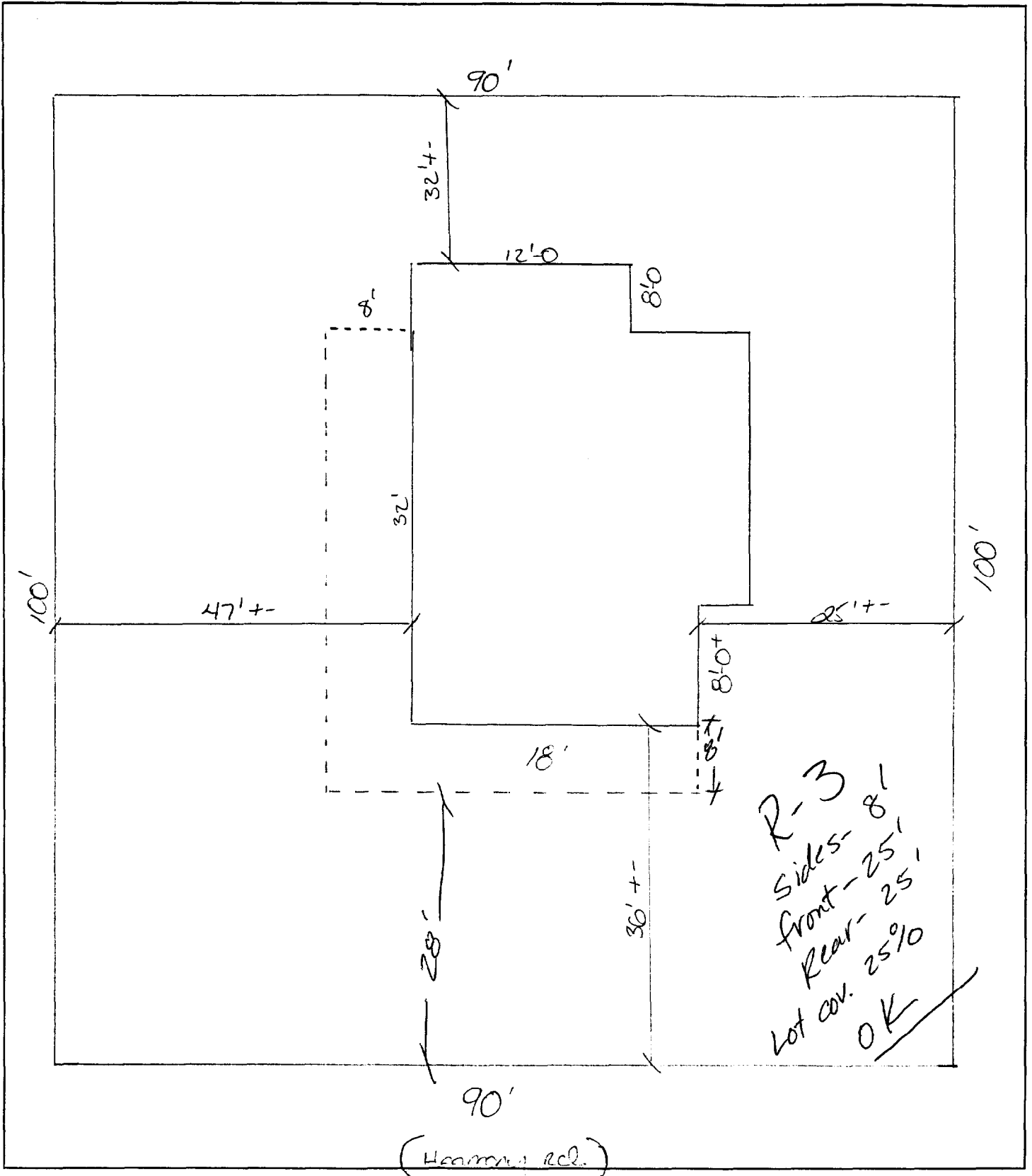

**PRECISION WELDING
& FABRICATION, INC.**

690 A Stroudwater St. P.O. Box 880
WESTBROOK, ME 04098
(207) 854-9330
FAX (207) 854-9694

CUSTOMER _____

PROJECT _____

JOB NO. _____

DATE _____

BY: _____

SHEET NO. _____



**PRECISION WELDING
& FABRICATION, INC.**

690 A Stroudwater St. P.O. Box 880
WESTBROOK, ME 04098
(207) 854-9330
FAX (207) 854-9694

CUSTOMER _____

PROJECT _____

JOB NO. _____ DATE _____

BY: _____ SHEET NO. _____

Deck Framing

2x12 x 24 LF Pressure Treated
" x 18 LF " "

4x2 { 6x10 x 32-LF BASE FACIA Header
" " x 26-LF
" " x 16-LF }

9 - 6x6 x 12 ft " Posts "

4x2 { 9 - 6x6 x 8'0 " " Knee brace mat "

46 - 2x8 x 8'0"

400-sq.ft. deck mat. =

9 - SONO-TUBE x 6'0

20 - 6x10 RAFTERS x 12'0"

696 sq.ft. Roof deck

696 sq.ft. Roofing material

connection plate material = 100⁰⁰

Anchorages - all around = \$ 500⁰⁰

concrete for sono-tube =

one French door = 600⁰⁰

STAIR =

(Handrail / Guardrail)

Anchor for Post = 100⁰⁰

5/6/03 Tracks ok. Tube depth & spacing ok



CITY OF PORTLAND, MAINE

Department of Building Inspections

4/24/2003

Received from Solomon Gray

Location of Work 127 Harmony Rd

Cost of Construction \$ 7000

Permit Fee \$ 72.00

Building (IL) Plumbing (IS) Electrical (I2) Site Plan (U2)

Other _____

CBL: 336-1-19

Check #: 1032 Total Collected \$ 72

THIS IS NOT A PERMIT

No work is to be started until PERMIT CARD is actually posted upon the premises. Acceptance of fee is no guarantee that permit will be granted. PRESERVE THIS RECEIPT. In case permit cannot be granted the amount of the fee will be refunded upon return of the receipt less \$10.00 or 10% whichever is greater.

WHITE - Applicant's Copy
YELLOW - Office Copy
PINK - Permit Copy