

R2 Zone
 Front 25' Reg. 32' scale
 Rear 25' Reg. 43' shown
 Side 25' Reg. 14' Reg.
 22' shown

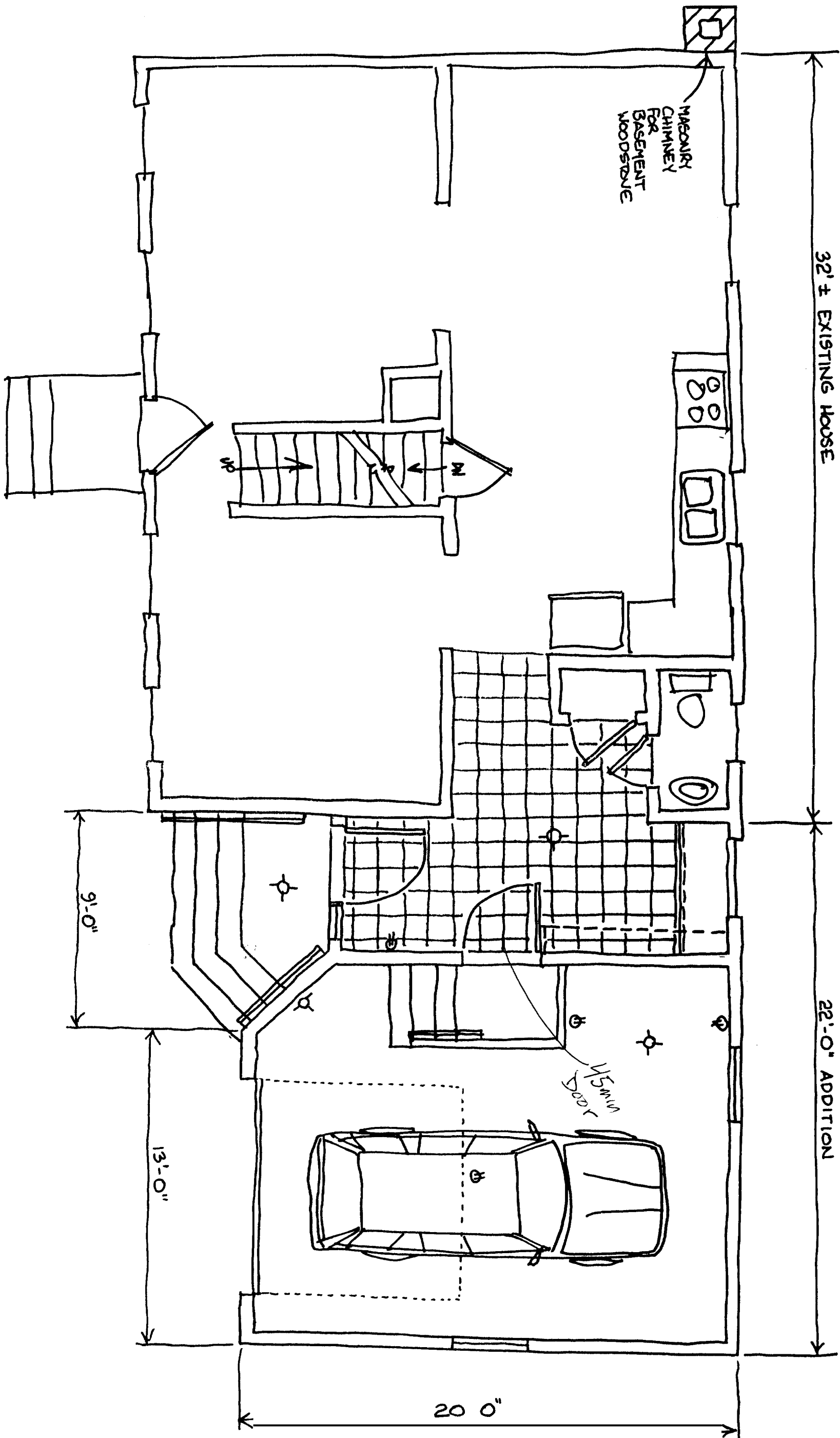

PAGE A-1	FIRST FLOOR PLAN		PROPOSED ADDITION FOR Kurt & Kelly Stokes 60 BUCA RUN PORTLAND, ME 04103	MAINE STATE BUILDERS, INC. 245 WARREN AVENUE PORTLAND, MAINE 04103 207-773-5504	
	SCALE 1/4" = 1 FOOT	July 26, 2004			

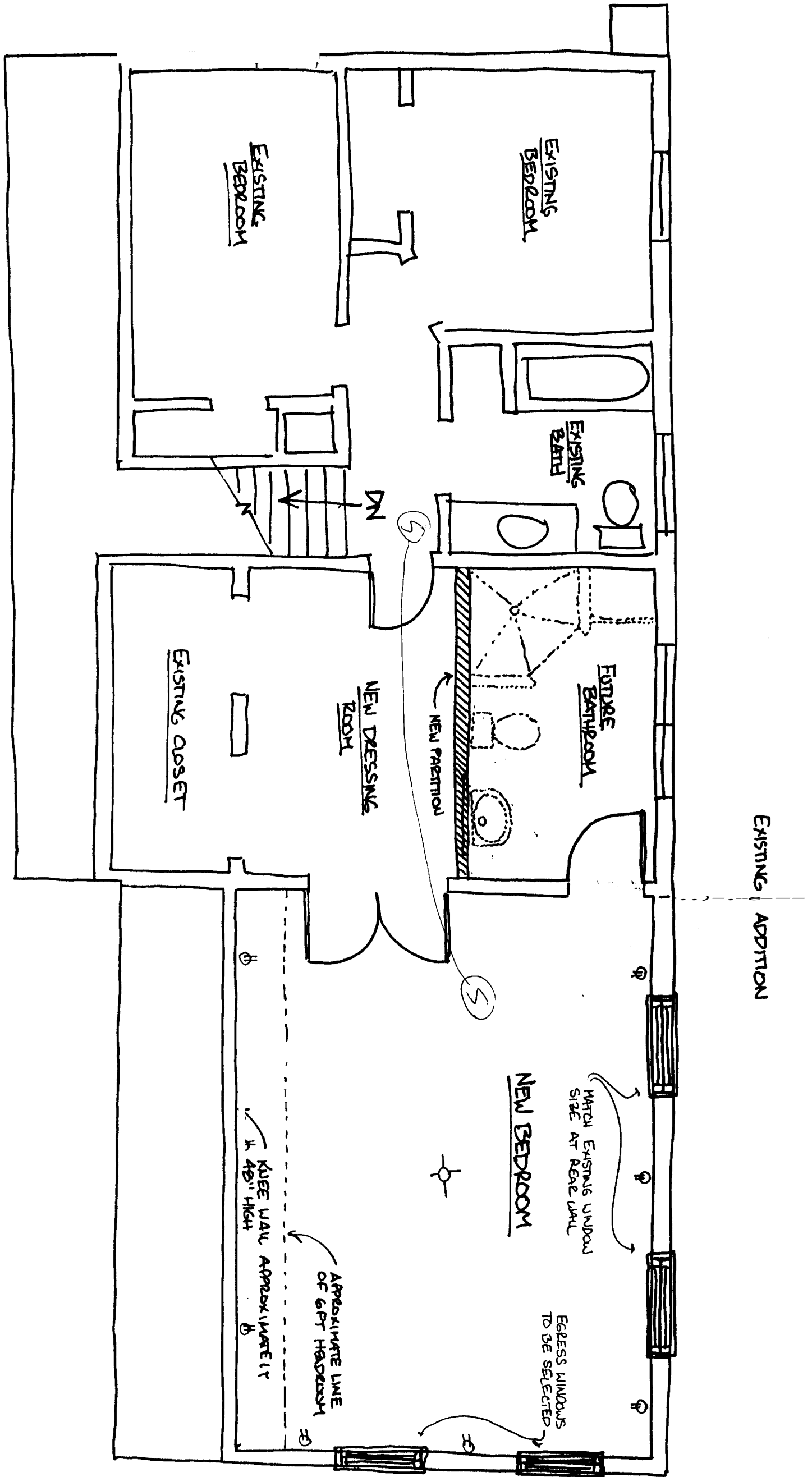

REVISED 9-03-04 ADD ELECTRICAL IN ADDITION

PAGE A-2	SECOND FLOOR PLAN		PROPOSED ADDITION FOR Kurt & Kelly Stokes 60 BUCA RUN PORTLAND, ME 04103	MAINE STATE BUILDERS, INC. 245 WARREN AVENUE PORTLAND, MAINE 04103 207-773-5504	
	SCALE 1/4" = 1 FOOT	July 26, 2004			

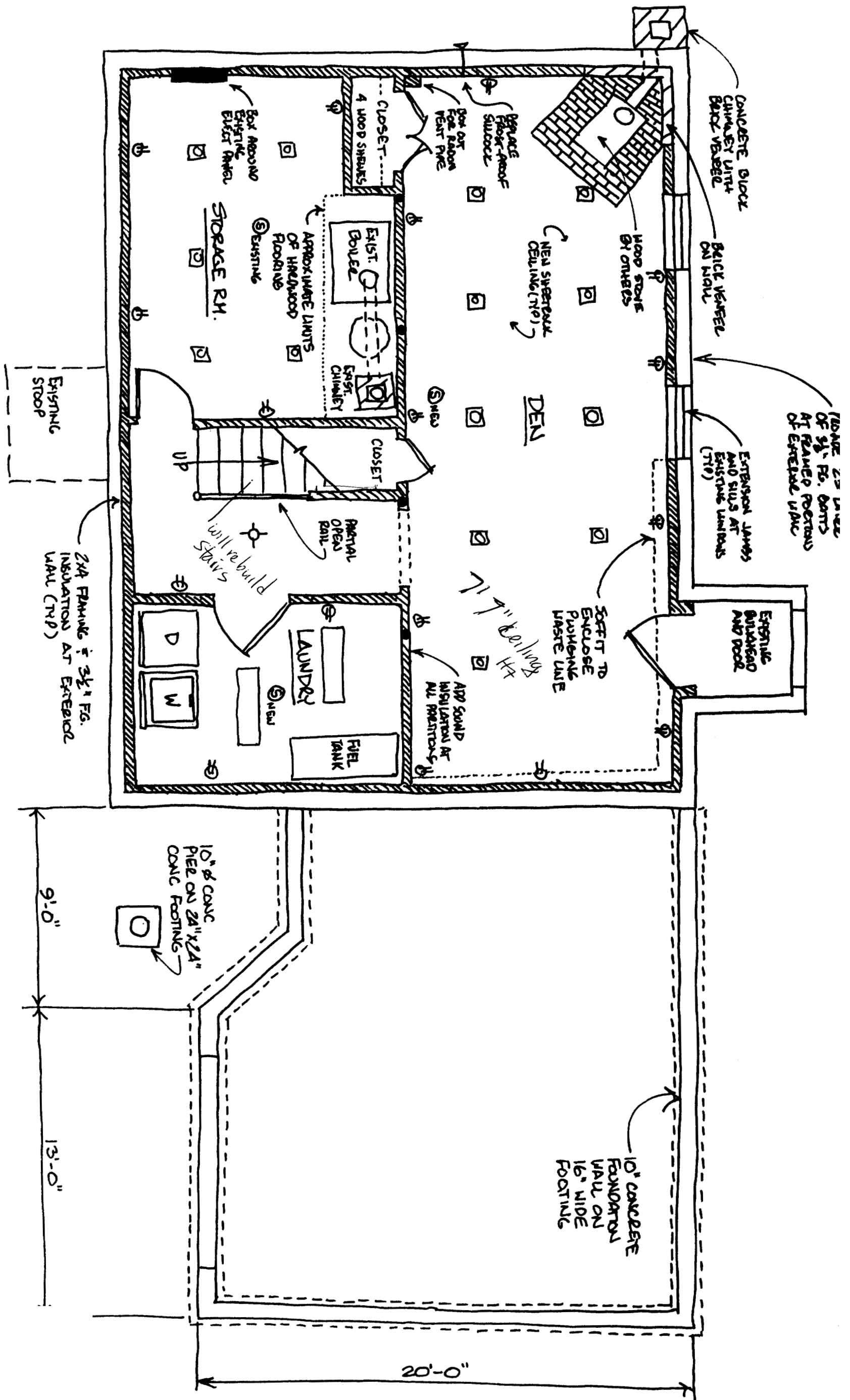

REVISED 9-03-04 CORRECT SCALE 1/4 INCH = 1 FOOT

PAGE A-3	BASEMENT & FOUNDATION PLAN		PROPOSED ADDITION FOR Kurt & Kelly Stokes 60 BUCA RUN PORTLAND, ME 04103	MAINE STATE BUILDERS, INC. 245 WARREN AVENUE PORTLAND, MAINE 04103 207-773-5504	
	SCALE 1 INCH = 20 FEET	July 26, 2004			

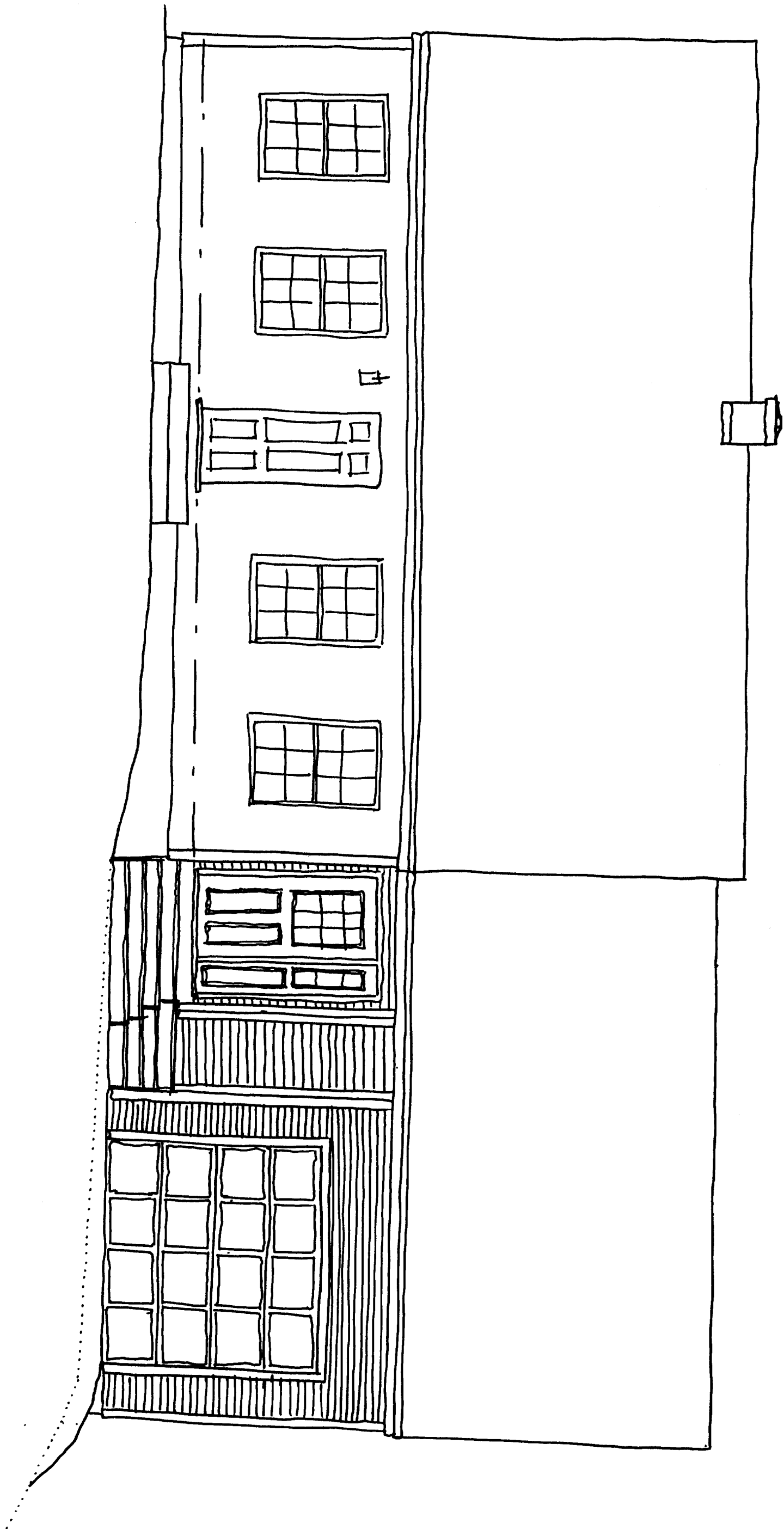

PAGE

A-4

FRONT ELEVATION

SCALE 1/4 INCH= 1 FOOT

July 26, 2004

PROPOSED ADDITION FOR

Kurt & Kelly Stokes
60 BUCA RUN

PORTLAND, ME 04103

MAINE STATE BUILDERS, INC.

245 WARREN AVENUE
PORTLAND, MAINE 04103

207-773-5504



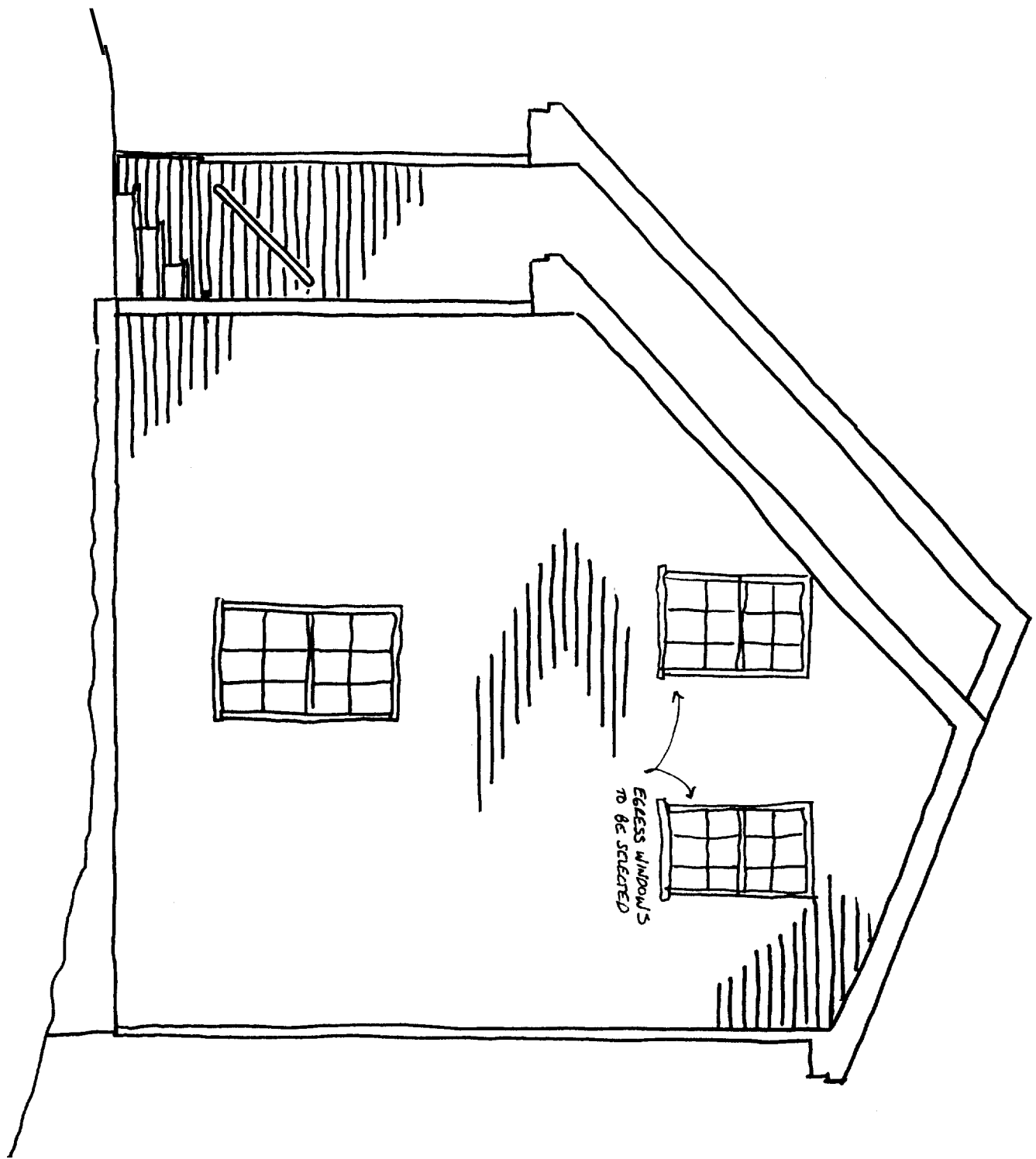

REVISED 9-3-04 Add 2F WINDOWS

PAGE A-5	<p style="text-align: center;">SIDE ELEVATION</p>	<p style="text-align: center;">PROPOSED ADDITION FOR Kurt & Kelly Stokes 60 BUCA RUN PORTLAND, ME 04103</p>	<p style="text-align: center;">MAINE STATE BUILDERS, INC. 245 WARREN AVENUE PORTLAND, MAINE 04103 207-773-5504</p>	

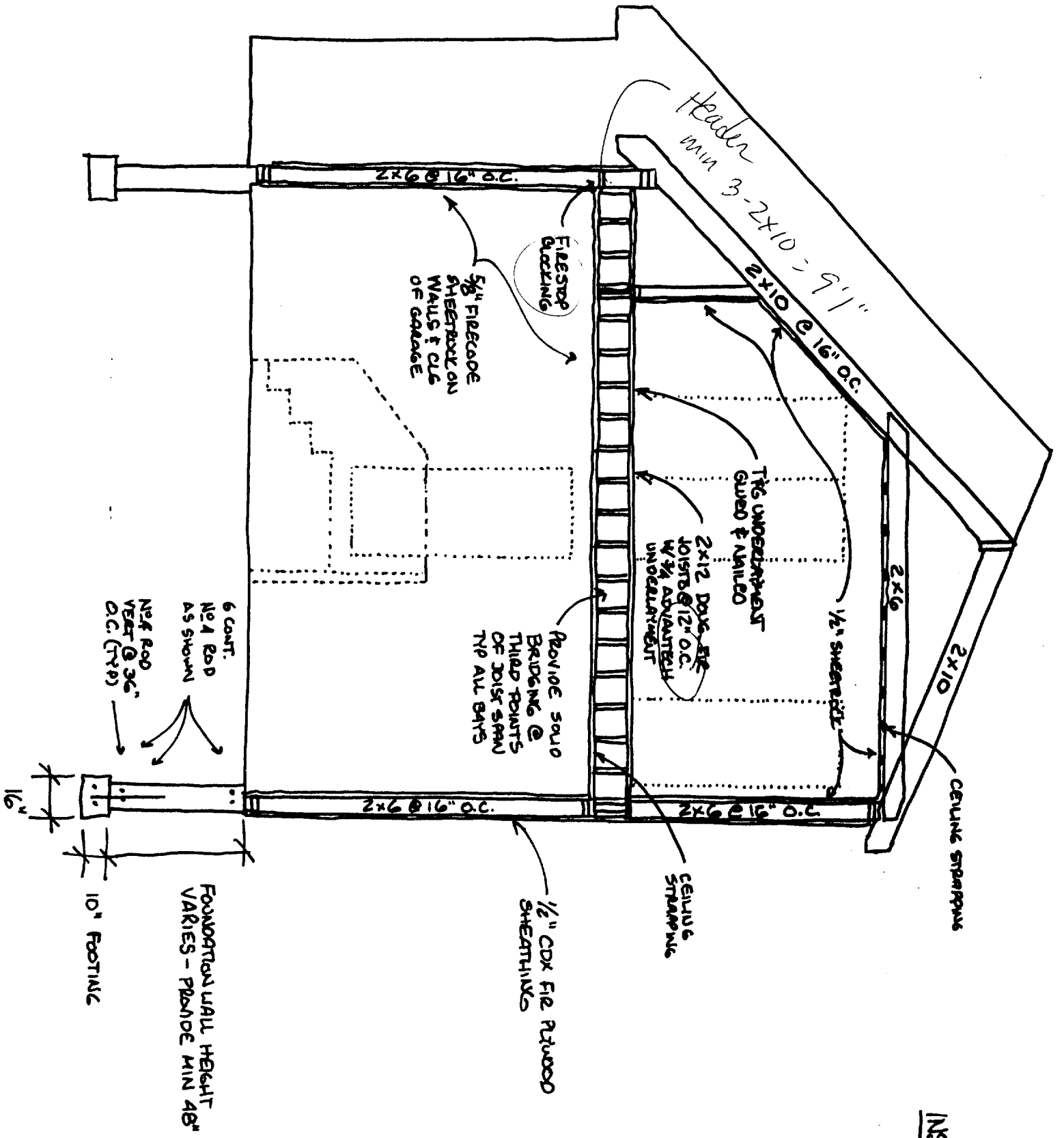

INSULATION NOTES:

WALLS:	R-19	6" F.G.
BASEMENT WALLS:	R-11	3 1/2" F.G.
ROOF:	R-30	8 1/4" F.G.
GARAGE CEILING:	R-38	10 1/2" F.G.
MUDROOM FLOOR:	R-19	6" F.G.

PAGE

A-6

SECTION & DETAILS

SCALE 1/4 INCH = 1 FOOT

July 26, 2004

PROPOSED ADDITION FOR
Kurt & Kelly Stokes
 60 BUCA RUN
 PORTLAND, ME 04103

MAINE STATE BUILDERS, INC.
 245 WARREN AVENUE
 PORTLAND, MAINE 04103
 207-773-5504

