

FIRST FLOOR PLAN
ON CONCRETE SLAB

CUSTOMER	CONTRACTOR
WAYNE HINCKLEY	
978-387-9074	
DATE : 10/6/05	SCALE 0.5 CM = 1FT

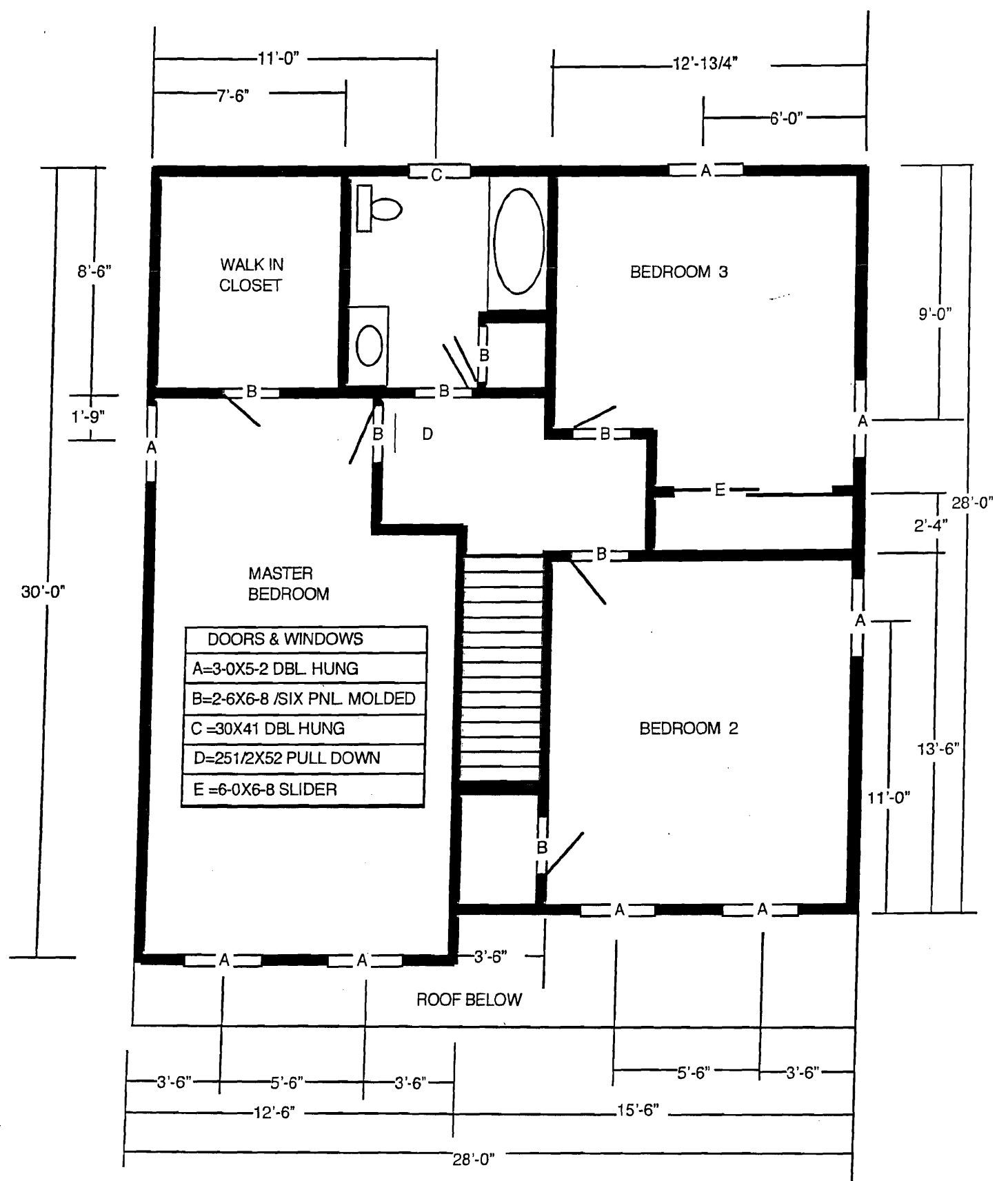

SECOND FLOOR PLAN

CUSTOMER	CONTRACTOR
WAYNE HINCKLEY	
978-387-9074	
DATE: 10/6/05	SCALE 0.5 CM = 1FT

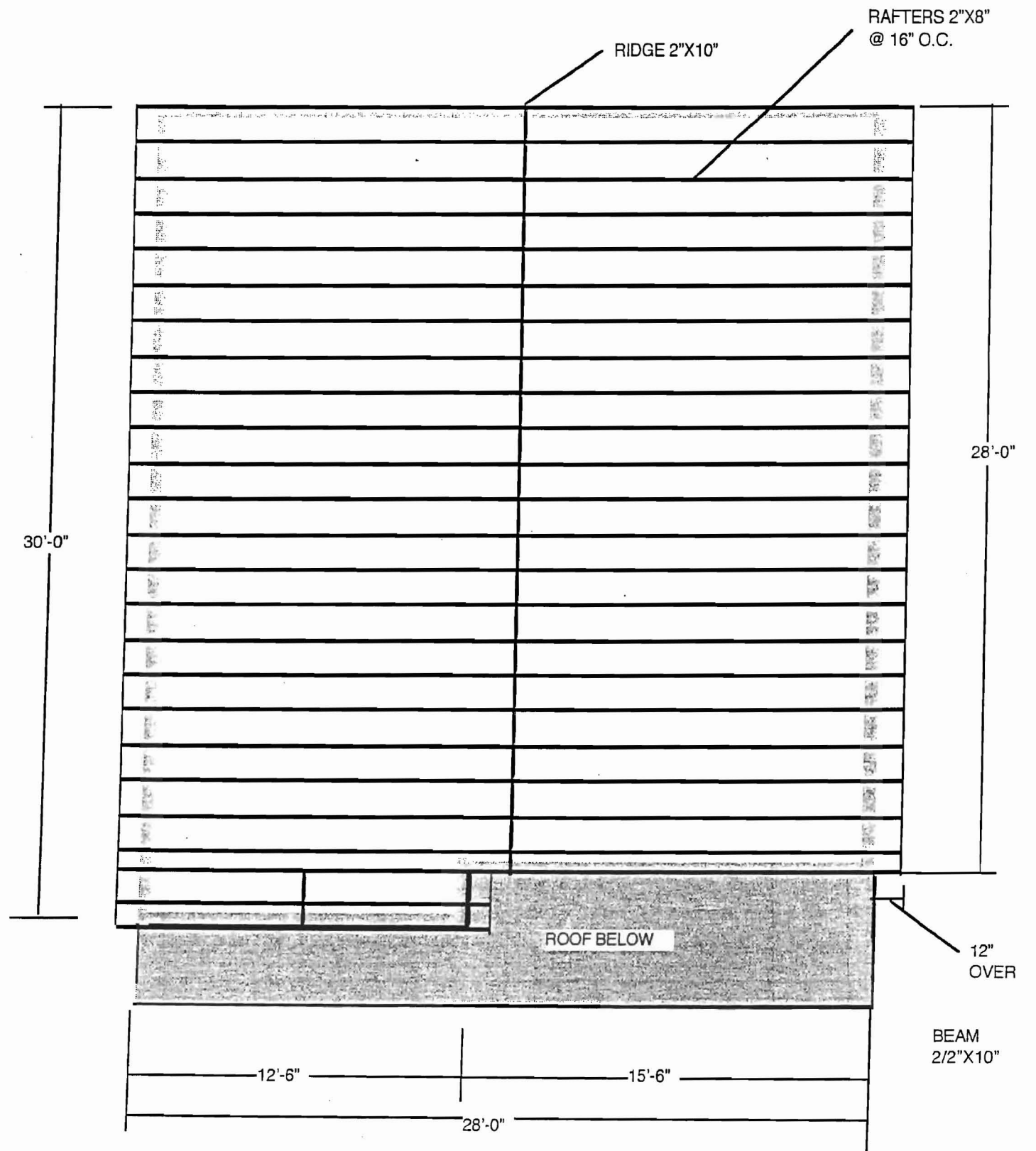

RAFTER PLAN

CUSTOMER	CONTRACTOR
WAYNE HINCKLEY	
978-387-9074	
DATE : 10/6/05	SCALE 0.5 CM = 1 FT

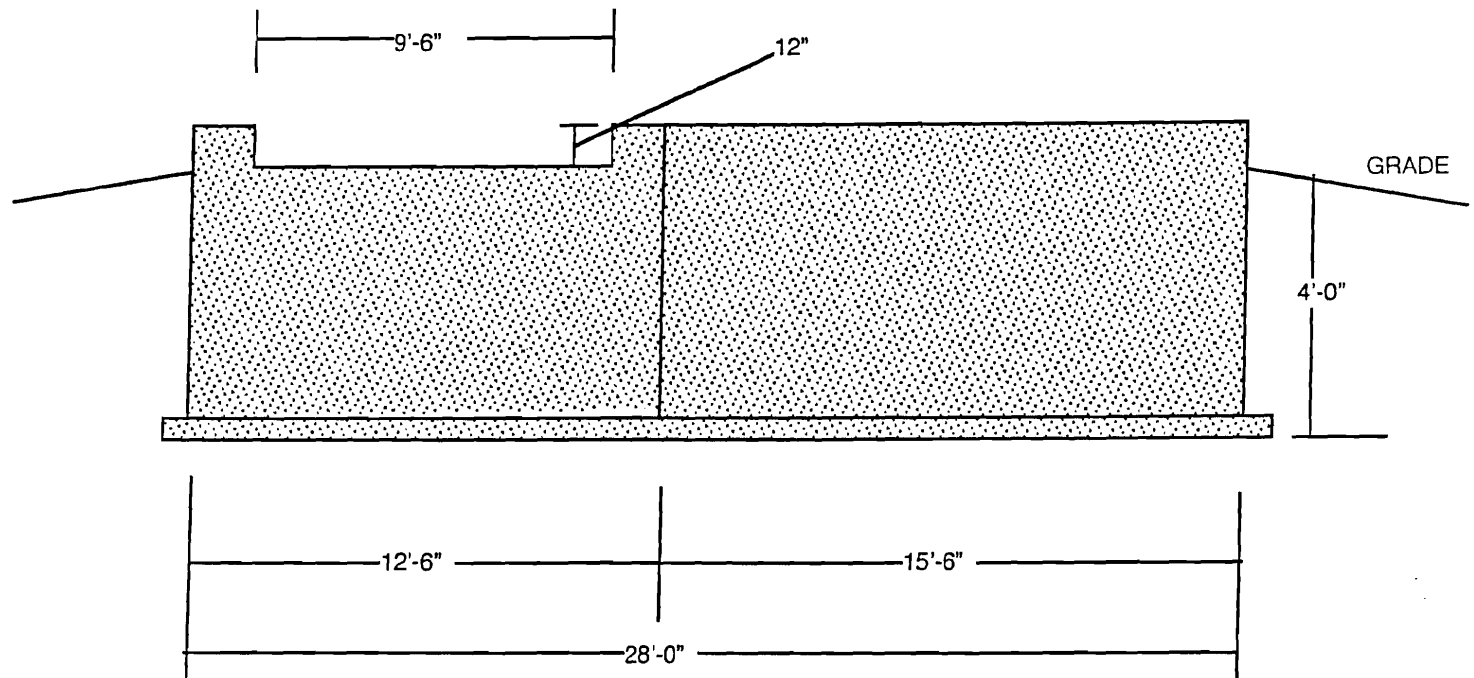

FOUNDATION ELEVATION

CUSTOMER	CONTRACTOR
WAYNE HINCKLEY	
978-387-9074	
DATE: 10/6/05	SCALE 0.5 CM = 1FT

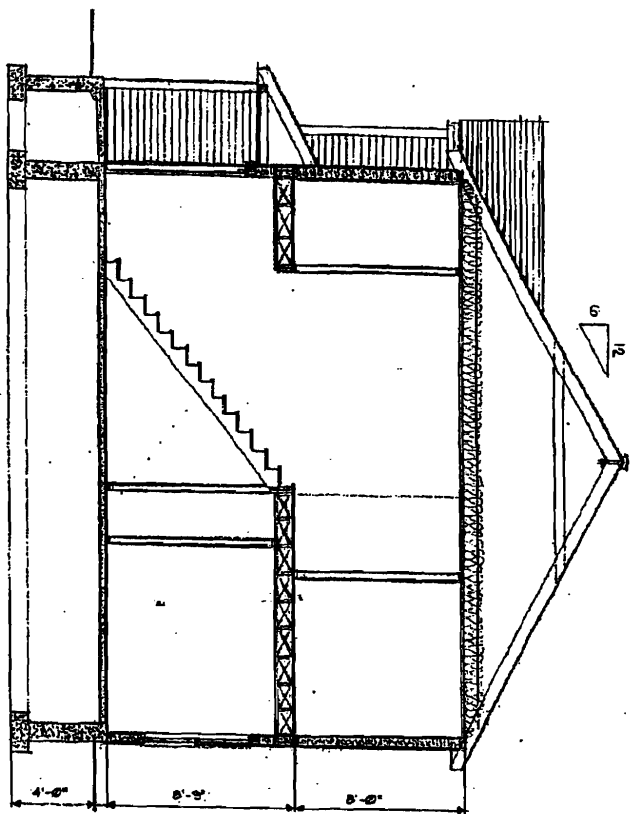

CROSS SECTION AT STAIR SCALE: 1/4" = 1'-0"

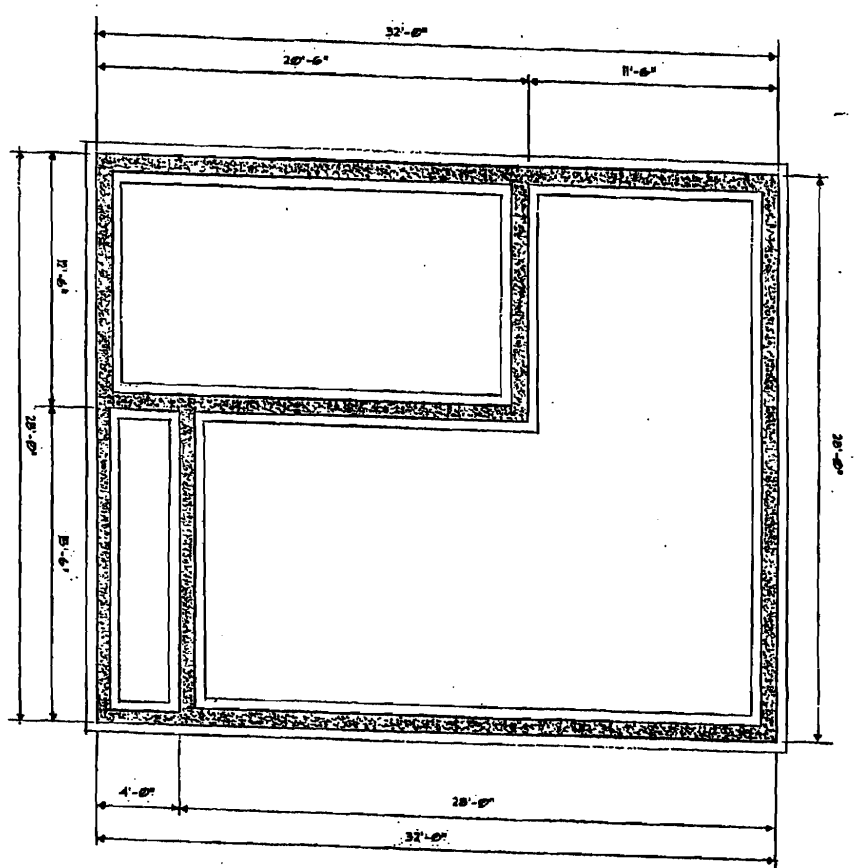

FOUNDATION PLAN SCALE: 1/4" = 1'-0"

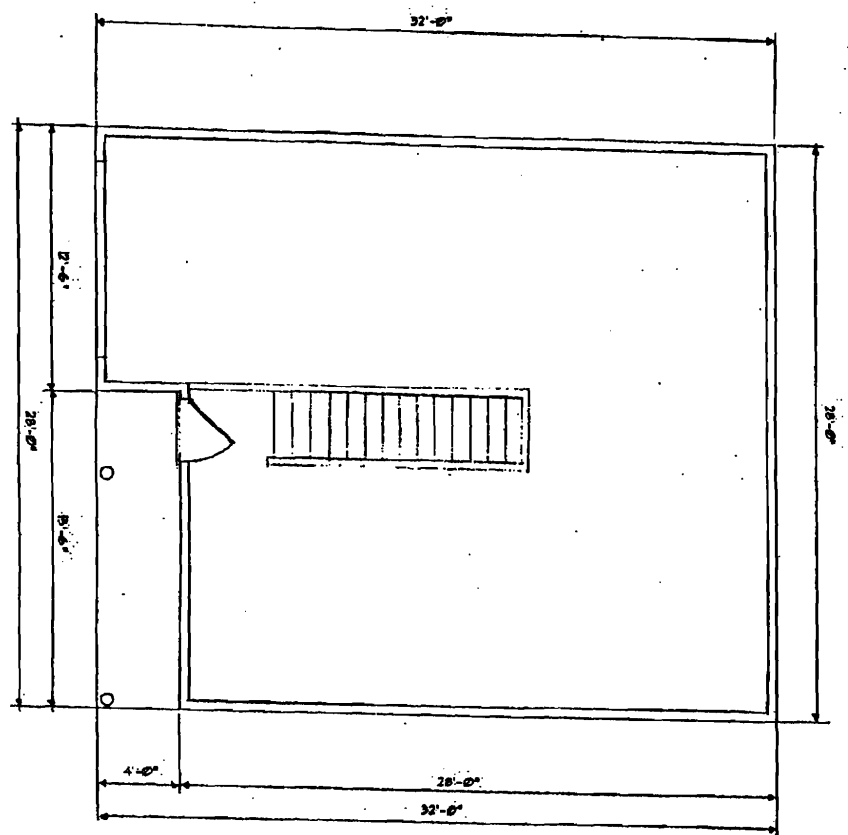

FIRST FLOOR PLAN SCALE: 1/4" = 1'-0"

NO	DATE	REVISION

E. J. REMPELAKIS ASS
SUITE 201 179 GREAT ROAD

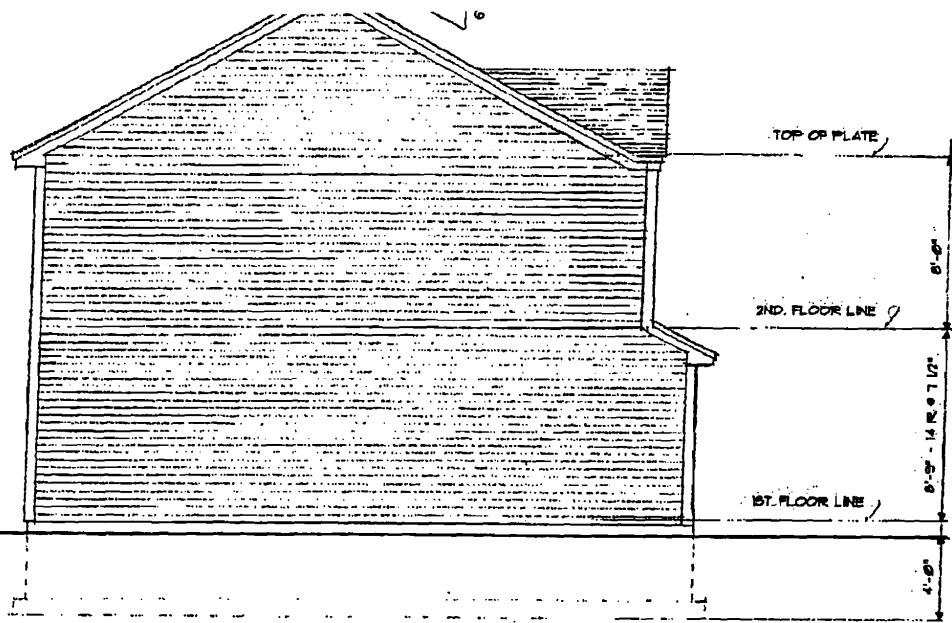

LEFT END ELEVATION

SCALE: 1/4" = 1'-0"

GAP BETWEEN SHINGLES OVER 1/2" ROOFING FELT & 1/2" EXT. GRADE PLYUD AND OVER 6'-0" WIDE BITUMHANE AT EYES & VALLEYS

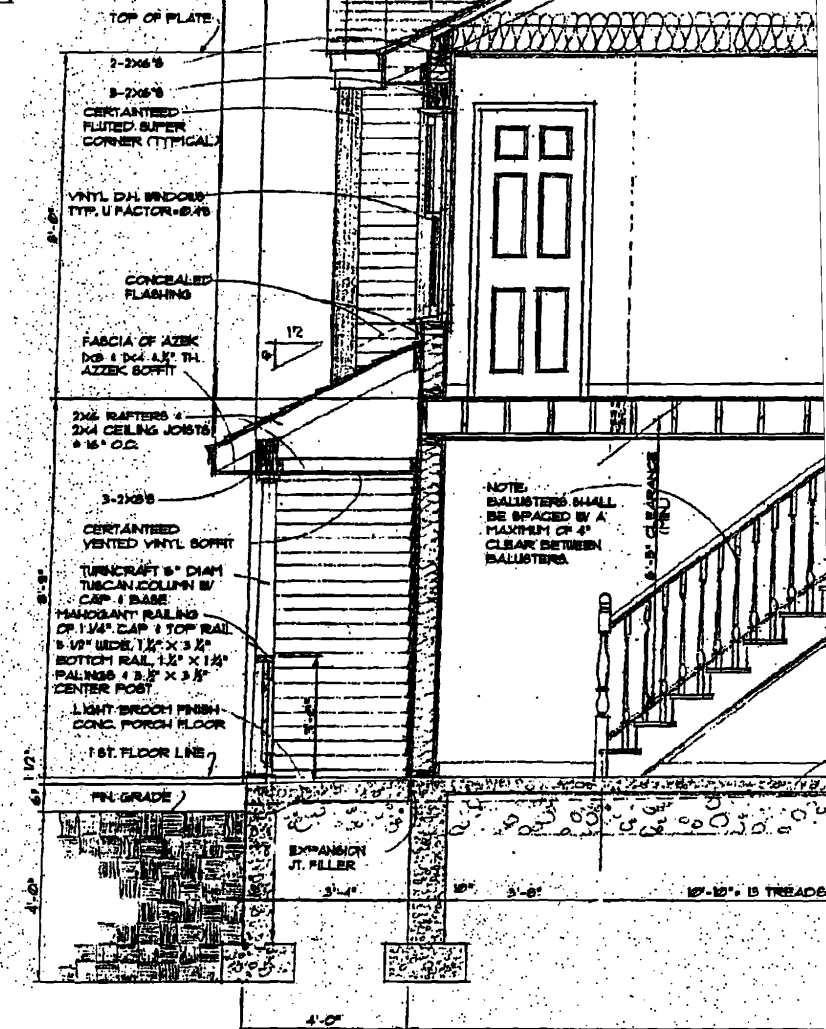

CROSS SECTION A-A

GENERAL NOTES

1. WINDOW SIZES SHOWN ON FLOOR PLANS BASED ON VICON VINYL WINDOWS.
2. INTERIOR DOORS SHALL BE 6 PANEL MOLDED HARDBOARD FACE, HOLLOW CORE.
3. CASINGS & WINDOWS & DOORS SHALL BE BROSCO N'BT25 OR N'BT33 (1/16" X 1/2").
4. DUAL-PANE GLASS (AIR-FILLED) U FACTOR = .49 IN ALL WINDOWS.
5. EXTERIOR DOORS SHALL BE INSULATED STEEL DOORS.

REVISIONS

NO.	DATE	LOCATION
1	JULY 18, 2006	WINDOWS U FACTOR, STAIR BALUSTERS

THE S

E. J. REMPELAKIS A

SUITE 201 179 GREAT R